WEATHER FORECAST

Victoria and Vicinity—Moderate to fresh southerly winds; partly cloudy with showers.
Vancouver and Vicinity—Winds, mostly east and south; cloudy with occasional rain.

Victoria Daily Times

TIMES TELEPHONES

Advertising Department ....Empire 4178
Circulation Department .....Empire 7522
News Editor and Reporters...Empire 7177
Managing Editor ..... Garden 6822

VOL. 86 NO. 152 | VICTORIA, B.C., SATURDAY, JUNE 29, 1935 —38 PAGES | PRICE FIVE CENTS

POLICE BAN WINNIPEG CAMP MEN'S TREK

Federal Voters' Lists Ready In Three Weeks

Way Being Cleared For General Election; M.P.'s Spending Last Week-end in Ottawa

Prorogation By Next Thursday

Canadian Press

Ottawa, June 29.—With only one major task remaining, members of Parliament to-day prepared to celebrate Dominion Day and their last week-end in Ottawa before a general election.

The House of Commons pushed through most of the supplementary estimates yesterday evening, heard Prime Minister R. B. Bennett announce the contentious bill respecting the alternative vote in Saskatchewan would be withdrawn and left only a few money votes, a number of minor bills and Senate amendments to grapple with next week.

The grain board bill is before a special committee which has completed hearing evidence and will report to the Commons early next week. It is expected the session will end Wednesday or Thursday.

VOTERS' LISTS

Voters' lists for the coming election would be made ready without delay, Secretary of State C. H. Cahan told the House. He said changes made by the revision being completed to-day would be handled speedily and the revised lists would be printed shortly after the middle of July.

On Monday (Dominion Day), the Commons committee on the grain board bill, presided over by Prime Minister R. B. Bennett, will get to work bright and early. Sittings of the committee on Monday will be private. It is rumored important amendments to the bill as originally brought down are proposed.

(Turn to Page 2, Col. 7)

Branding Case Will Be Tried

Committal of Trio Charged With Wounding Deferred Until Tuesday

Launching of more serious proceedings against Rupert A. G. Walker, Roland Burritt and Donald Wood, charged with the wounding by branding of Wilbert Lindstrom, 1605 Blanshard Street, will be left to the discretion of the Attorney-General's Department, C. Harold Tait, Saanich prosecutor, said, at the conclusion of the preliminary hearing in Saanich Police Court yesterday.

Mr. Tait made his comment when Magistrate George Jay stated he was surprised to see that the three accused had not been charged under section 297 of the Criminal Code, which deals with kidnapping with intent or forcibly seizing any person.

SENT TO TRIAL

The trio was remanded again this morning after committal had been deferred from yesterday at the request of Defence Counsel H. A. Beckwith and Norman W. Whittaker, M.P.P., who wished time for arranging bail bonds. The three young men are now at liberty on cash bail of $500 each.

The formal committal will probably take place next Tuesday morning.

For three hours yesterday afternoon, after the hearing had been adjourned from the morning, the well filled courtroom, consisting largely of the crowd which heard the case in the morning, heard the stories of Wilbert Lindstrom, the informant, Michael Share, his scoutmaster companion, and Reginald Bruce Cartwright, Wilkinson Road dairyman.

They told tales of torture in the hay loft of a large barn on Wilkinson Road, owned by James Jackman; at various times, accusing different members of the trio as perpetrators. The entire ceremony, they had been told, was part of an initiation into a secret society known as the United Order of Nails.

It was U.O.N., the court was told, that was branded on the body of Wilbert Lindstrom with a marling spike on the end of a large scout knife while two men had him down. One held his head, although not with force, between his legs, while the other sat on his feet.

(Turn to Page 2, Col. 3)

CURRIE ESTATE GRANT VOTED

Commons Approves Payment of $50,000 to Family of Late Commander

Canadian Press

Ottawa, June 29.—A vote of $50,000 to the family of the late Gen. Sir Arthur Currie, former commander of the Canadian Corps, passed through the House of Commons yesterday evening amid praise from Minister of Justice Hugh Guthrie and Liberal Leader Mackenzie King and protests from J. S. Woodsworth, C.C.F. leader.

The grant to the Currie estate was "rather late in being made, but greatly merited," Mr. King said.

Mr. Woodsworth said there were hundreds of men who had done as great service in their spheres overseas as General Currie, who had done well during and after the war.

"I thing of the large numbers of the rank and file who have had no such tribute paid to them although they are greatly in need," he added.

The C.C.F. leader said that until all returned soldiers were in good shape financially, and the young men of the country, "I think it is quite improper to make a large grant of this kind."

(Turn to Page 2, Col. 5)

REVOLVER BUYERS FINGERPRINTED

Seattle, June 29.—With the uniform Firearms Act passed by the last Legislature effective Monday, every Seattle applicant for a pistol or revolver license, Police Chief W. B. Kirtley said to-day, will be fingerprinted.

The prints will be sent to Washington, D.C., where they will be checked by the Department of Justice to determine whether the applicant has a criminal record involving violence, before the permit is granted.

Great Coal Strike In U.S. On Monday

Call Sent to 450,000 Bituminous Workers to Quit Following Failure of Wage Discussions

Associated Press

Washington, June 29.—John L. Lewis, president of the United Mine Workers, ordered all his members in the soft coal industry to stop work Sunday at midnight.

In the absence of any White House action after the collapse of wage negotiations with Applachian producers, Lewis sent out telegrams to 6,000 locals directing them to "suspend mining of coal Monday."

He estimated 450,000 miners would be affected by the strike call.

The union's district presidents, gathered here for wage talks, immediately left for their field headquarters to direct what may prove to be the biggest soft coal strike in the history of the United States.

Meantime, the operators looked to the White House for intervention. President Roosevelt said at his press conference yesterday he hoped present wages and hours would be extended until Congress acted on the Guffey coal stabilization bill to set up a "little NRA" for the bituminous industry.

By mid-afternoon, neither Lewis nor the operators had heard directly from the White House, and plans for the strike went forward.

"We are wiring our local unions this afternoon to the effect that the joint wage negotiations have not been fruitful and that the joint conference has recessed, subject to call by its chairman at some future date," Lewis said.

"The local unions and their members are instructed by the international policy committee to put into effect Monday instructions set forth in a letter sent them June 1, 1935, and suspend mining of coal Monday."

MAINTENANCE WORK

The operators accepted the United Mine Workers' offer to supply maintenance men during the strike.

NO WITHDRAWAL OF B.C. POLICE

Provincial police officers have been stationed on the Vancouver waterfront at the request of Chief of Police W. W. Foster to maintain law and order and will not be withdrawn until the chief releases them.

This was the answer received by a longshoremen's delegation which asked Attorney-General Sloan this morning to withdraw police from the strike area.

Ivan Emery and J. Phillips of Vancouver, and D. Bourne of Victoria, met the Attorney-General.

Fire Threatens Total Loss of McCarter Mill

McCARTER SHINGLE CO. LTD. MILL

BLAZE SWEEPS THROUGH PLANT

Fire which broke out at 2.30 this afternoon threatened total loss of the McCarter Shingle Mill Co. Ltd. plant at Rock Bay and large supplies of shingles and materials on hand.

All fire apparatus in the city was on hand fighting the blaze this afternoon as it rapidly spread through the mill and towards a pile of manufactured shingles.

The mill was reported to be valued at $30,000 and as the westerly wind fanned the flames it was feared there was little change of saving the mill, machinery or stock although the firemen were fighting desperately with some measure of success.

A wind from the water swept right on the mill to fan flames blazing through it.

The mill had been working to full capacity for a considerable time and workmen had been employed double shifts to meet orders.

A large portion of the orders were for United States requirements.

AS PAVILION FALLS 100 HURT

Some of Those Injured at Wilkes Barre, Pa., May Die

Associated Press

Wilkes Barre, Pa., June 29.—One hundred persons were injured, some perhaps fatally, this afternoon when the old dance pavilion at Croops Glen, Hunlock Creek, collapsed during a baby contest being witnessed by 400 men, women and children.

The entire structure plunged thirty or forty feet into the shallow waters of the creek which runs underneath.

It was announced by authorities in charge of rescue work that none was killed outright and none was drowned, but that the survival of some of the injured was in doubt.

For more than an hour after the pavilion had collapsed a dozen ambulances summoned from Nanticoke, Plymouth, Shickshinny and Wilkes Barre were rushing injured to the Nanticoke State Hospital, which was crowded with victims.

SUSPECT ARRESTED

Fort Wayne, Ind., June 29 (Associated Press)—A man said by police to be James Taylor, alias William Sweitzer, wanted in connection with the murder of Howard Carter Dickinson in Detroit, was arrested here this afternoon.

The man also is known, the police said, under the name of William Lee Ferris.

Beach Babies To Appear Soon

Beach baby pictures in The Victoria Daily Times, which created considerable interest last summer, will be resumed again shortly. Interesting snapshots of children at the beaches were received by the score last year and several pictures have already been received this summer. The first will be published in the next few days. Readers are invited to send their snapshots, with the name or names and addresses of the children on the back, giving the place where they were taken and any other interesting details. Pictures will be published of all snapshots which are clear enough for reproduction. Mark the snapshot "Beach Babies" and mail to The Times.

Bishop-coadjutor Inducted To-day

Rev. Harold Eustace Sexton Consecrated Assistant to Bishop of Columbia at Impressive Ceremony at Christ Church Cathedral

Rev. Harold Eustace Sexton, for eight years vicar of Norwood in the Archbishopric of Canterbury, was this morning consecrated by the laying on of hands as Bishop-coadjutor of Columbia. The act of consecration was performed by Bishop C. D. Schofield in the absence of the Metropolitan, Archbishop de Pencier.

Christ Church Cathedral was crowded for the ceremony, in which six bishops of the Anglican Church took part. They were Bishop Schofield, Bishop George Anderson Wells of the Cariboo, Bishop Walter Robert Adams of Kootenay, Bishop George Exton Lloyd, late of Saskatchewan; Bishop E. N. Cross of Spokane, and Bishop S. Arthur Huston of Olympia. E. E. Wootton, registrar of the diocese, and Lindley Crease, K.C., registrar, also took part.

Visitors from all parts of Vancouver Island, both churchmen and laymen, have come to Victoria to witness the ceremony.

The service of consecration was that set forth in the book of common prayer of the Church of England.

After the processional entry of the choir, clergy and the officiating bishops, Bishop Schofield began the Communion service.

The Epistle was read by the Bishop of Spokane and the Gospel by the Bishop of Olympia.

PREACHES SERMON

Taking his text from the tenth chapter of the Gospel according to St. Mark, where Christ contrasts the authority of earthly powers and the authority of His church, the Bishop of Kootenay preached the sermon addressed to the bishop-elect, telling his duties in his new office.

He exhorted him to follow the example of Christ, who came not to be ministered unto, but to minister, and finally to give His life as a ransom for many.

The lordship of terrestrial powers was one of pomp and state enforced by the sword. The lordship of the

(Turn to Page 2, Col. 1)

TO CALL BIDS ON BUILDING

Plans of Local Architects For Marine Block Accepted By Government

J. Graham Johnson, local architect, to-day received a wire from C. Elwood Watkins, who is in Ottawa, stating that the sketch plans for the new marine building here have been approved by the federal government.

The architects have been instructed to rush the working drawings and to call for tenders as soon as possible for the erection of the building.

The building will be six stories high with two stories in the basement and will rise on the present site of the marine agency on Wharf Street at the foot of Broughton.

The construction will be of steel frame and reinforced concrete.

The cost will be in the neighborhood of $500,000.

HEAT CAUSES DEATHS

Associated Press

Rome, June 29.—Nine deaths from sunstroke during the preceding twenty-four hours were reported today from northern regions of Italy, with the oppressive heat wave continuing.

OLD PENSIONS ARE REDUCED

New Provincial Scheme Makes 15 Per Cent Cut in Prior Service Portion

The new provincial civil servants' superannuation act will affect a number of those already retired on pension it became apparent to-day, when pension cheques for June, the first month of the act's operation, were mailed.

Owing to readjustment of the superannuation fund in relation to pensions given for service prior to the system going into effect, those in the larger pension group will lose varying amounts, it was explained by the superannuation commissioner.

Out of 259 persons now receiving provincial pensions, fifty-nine will suffer reductions. These fifty-nine are all in the higher pension brackets.

The reduction is 15 per cent of the amount given for prior service but no reductions are made where the total of the prior service pension is $50 or less, it was explained.

Thus, a man receiving $85 on the prior service account would be cut only $5.

The part of the pension to which the pensioners have themselves contributed is untouched.

The prior service part of the pension, it was explained, is not paid for by the contributor. It is furnished solely by the government to recompense an employee for the years spent in the service before the superannuation act went into operation.

Programme For Dominion Day

The programme of festivities in Victoria for the Dominion Day holiday is as follows:

10 o'clock—Baseball, Victoria Sons of Canada vs. Vancouver Home Gas, at the Athletic Park.

10.30 o'clock—Cricket, Vancouver vs. Victoria at University School.

2 o'clock—Regatta, featuring three through Victoria races, finishing at the Gorge.

2.30 o'clock—Baseball, Victoria Sons of Canada vs. Vancouver Home Gas, at the Athletic Park.

6.10 o'clock — Soccer, Saanich Thistles vs. Vancouver Rangers, Connaught Cup series, at the Athletic Park.

8 o'clock—Presentation of medal to best citizen at Parliament Building.

8.30 o'clock — Concert, Causeway and Inner Harbor.

9 o'clock—Klondike Night and Gala, under auspices of United Commercial Travellers at Crystal Garden.

9.30 o'clock—Fireworks, Inner Harbor.

New Yorker New Champion Typist

Associated Press

Chicago, June 29.—A new conqueror, Albert Tangora, thirty-two, of New York, to-day bore the title world's champion typist." Tangora hit 40,585 strokes on a specially constructed machine in one hour to win the title yesterday evening in the international commercial schools' open typing contest. He averaged 138 words a minute to take the title from George Horsfield, also of New York.

Same Rules Apply To Relief Strikers There As At Regina, Say R.C.M.P.

FIRE DRIVES OUT 200 FAMILIES

Associated Press

New York, June 29.—A spectacular fire, visible for miles, destroyed an unfinished Washington Heights apartment house early to-day, causing a loss estimated by fire department officers at $250,000 and driving 220 families into the street from adjacent buildings.

Doug. Fairbanks Here Wednesday

Actor Left Honolulu With Lady Ashley Yesterday Aboard Empress of Canada

Douglas Fairbanks the actor, and Lady Sylvia Ashley, left Honolulu yesterday aboard the Canadian Pacific liner Empress of Canada for Victoria. It is expected they will leave the liner here and fly south from Seattle to Hollywood.

The Empress of Canada will reach here from the Orient via Hawaii on Wednesday, July 3.

Harry Murphy, Vancouver, Dies

Canadian Press

Vancouver, June 29.—Harry Murphy, fifty-two, second head waiter at the Hotel Vancouver, died suddenly yesterday evening. Death was believed due to heart disease.

Mr. Murphy had been employed at the hotel for twenty-five years.

The widow and daughter, who were in Victoria, were notified of his death and are returning here to-day.

FIRE IN SHIP

Seattle, June 29.—The steamship William M. Tupper, Alaska passenger and freight vessel in drydock at Lake Union here, caught fire to-day and the blaze was extinguished only after two hours' battle by firemen. The Santa Ana Steamship Company, owners of the vessel, and the firemen did not estimate the damage.

BECOMES U.S. SENATOR AT 30

The United States Senate now boasts its youngest member since Henry Clay. Rush Dew Holt, above, who is only thirty years old, took his seat this week. He had waited for months till his birthday, to forstall any successful efforts to bar him because he was under thirty, the legal minimum age for a seat in the second chamber. He represents West Virginia.

CARGO DELAYED AT VANCOUVER

Canadian Press

Vancouver, June 29.—The crew of the United States freighter Point Judith to-day joined crews of three other United States vessels now in Vancouver harbor in refusing to get up steam to discharge cargo. The move was in sympathy with striking Vancouver longshoremen.

The Point Judith brought a general cargo from Jamaica.

Volcano Watched After Earthquake

Big Slides in Crater of Mauna Loa, Hawaii, But No New Eruption

Associated Press

Hilo, Hawaii, June 29.—Observers stared into the smoking depths of Mauna Loa to-day, waiting for some sign the ancient volcano might suddenly come to life on the heels of the earthquake that yesterday gave Hilo its worst shaking in many years.

Despite their fears, no activity was apparent in the huge Halemaumau firepit of the Kilauea crater, where two tremendous slides occurred during the earth shocks. Officials at the Kilauea Observatory refused to predict whether an eruption might occur.

The short, violent quake, occuring at 9.02 a.m. (11.32 a.m. Pacific standard time) yesterday, caused cracks in numerous buildings here and inflicted heavy property damage. Engineers said immediate bracing of the county building here would be necessary to prevent collapse.

NO CASUALTIES

Hardest shocks were felt in the Puueo and Halai Hill sections of Hilo and at Reeds Island, but no casualties were reported. Reservoirs apparently escaped damage.

Yesterday's quake followed a severe shock Thursday in the Kona region scarcely noticed the second tremor.

LARGEST IN WORLD

Mauna Loa, where observers watched to-day, is the largest active volcano

(Turn to Page 2, Col. 2)

G-MEN TO BE KNOWN AS F.B.I.

Associated Press

Washington, June 29. — The United States Department of Justice has no more G-men. They are agents of the "F.B.I."

Henceforth the government will ignore the monicker made famous by George "Machine Gun" Kelly, copy readers and Hollywood as "too undignified." Just as England has its C.I.D., the United States will have its F.B.I., which stands for Federal Bureau of Investigation.

Baldwin Defends New Naval Treaty

Says British-German Pact Is Part of Larger Peace Programme; Co-operating With France and Italy

Canadian Press and Associated Press

Leeds, Eng, June 29.—The recently concluded Anglo-German naval pact implies no deviation "from the whole-hearted co-operation between this country, France and Italy which was reaffirmed at Stresa," Prime Minister Stanley Baldwin declared in a speech here to-day.

He asserted the objectives of the Anglo-French communique of February 3, 1935, "remain Britain's peace programme," and said the British government views the Anglo-German accord as a "practical and straightforward step toward international limitation of armaments."

(The Anglo-French communique of February 3 declared for a series of defensive air pacts, a central European non-interference pact, and Germany's return to the League of Nations.)

INTEGRITY OF GERMANS

"I regret profoundly," the Prime Minister said, "the observations of one or two members of the House of Commons that you cannot trust the Germans to keep their word.

"The Germans and ourselves entered this, in my belief, with equally honorable motives."

(Turn to Page 2, Col. 3)

Leaders of 1,500 at Winnipeg Capital Say They Will Start For Ottawa Sunday Evening, But Police Declare Effort Will Fail

Regina Leaders Say Ranks Unbroken

Canadian Press

Ottawa, June 29.—"It is considered there are adequate police forces now at Regina, Winnipeg and Nipigon, Ont., to prevent illegal movement eastward of camp strikers, communists or unemployed under the control of communists."

This announcement was made today by Sir James MacBrien, Commissioner of Royal Canadian Mounted Police.

"These reserves," he said, "have been concentrated without weakening the force in eastern Canada, where certain reserves are still on hand."

Also the normal work of the force "is being carried on in almost every part of Canada," the commissioner concluded.

PREPARED TO ACT

Winnipeg, June 29.—Royal Canadian Mounted Police will take "every step" to prevent the proposed march of 1,500 Manitoba relief camp strikers scheduled to leave here Sunday night for Ottawa, Assistant Commissioner of R.C.M.P. Dann said to-day.

Acting under the general orders from Ottawa, the Manitoba division of the R.C.M.P. will follow the procedure set by the force in Regina, where 2,000 relief camp strikers from Alberta are halted.

IN FIVE DIVISIONS

Announcement that the trek of Manitoba men would get under way Sunday was made yesterday by T. McCarthy, chairman of the strikers' executive committee, and F. C. Mowbray, secretary. It was stated 1,200 men in four divisions of 300 each would leave and that a fifth division was being organized.

It had been planned that both the Regina and Winnipeg strike contingents would march eastward together. Just how the Manitobans intended to travel remained undisclosed. Police orders ban both freight car and motor truck travel.

WOODS-WORKERS IDLE

The Industrial Lumber Workers' Union at Port Arthur, Ont., meanwhile claimed 1,000 men in the pulpwood camps of the Lakehead and Nipigon districts had quit work in the last couple of days in answer to a general strike call. They demanded increased wages.

By SAM G. ROSS,
Canadian Press Staff Writer

Regina, June 29.—Denials of breaks in their ranks came to-day from headquarters of 2,000 striking relief camp workers as Royal Canadian Mounted Police maintained their vigilance to prevent any person giving aid to the strikers.

Five men arrested when the first truck load of strikers attempted to break through the police blockade of highways to resume their trek to Ottawa were still in custody, charged with being members of an unlawful association under Section 98 of the Criminal Code.

(Turn to Page 2, Col. 7)

BOROTRA DUEL IS CANCELLED

"Everything Settled," Says "Bounding Basque" of Tennis

Associated Press

Wimbledon, Eng., June 29.—The threatened duel between Jean Borotra, France's veteran tennis ace, and Didier Poulain, Parisian sports writer, has been called off, Borotra revealed to-day.

The two were to have met on the field of honor because of an exchange of acerbities in the Paris newspaper L'Auto over Borotra's decision not to play in the Davis Cup singles this year, although he entered the all-English tournament at Wimbledon.

"Everything has been settled to my satisfaction," the bounding Basque said, "and I have been assured Poulain never meant I was a poor sport.

"I played the singles here because the Wimbledon courts are grass. It would have been quite a different matter to play singles on hard courts as would have been necessary in the Davis Cup matches."

NO TIMES MONDAY

Dominion Day will be a holiday for The Times. The next regular edition of the paper will be issued Tuesday, July 2.

Now Is the Time to Buy a New
GENERAL ELECTRIC
RADIO
Short and Long Wave
Extra Liberal Trade-in Allowance On Your Old Radio
Terms as Low as $1 Weekly
JAMESON'S ELECTRICAL LIMITED
Corner Douglas and View E 1171

The Place To Come—
for a reliable and moderately-priced prescription service . . . a service courteous, interested and understanding.
BROAD AT FORT
McGill & Orme LIMITED
PHONE G ARDEN 1196

COMPLETE
Eyesight Service
HOWARD TAYLOR, Optometrist
LITTLE & TAYLOR
1209 DOUGLAS STREET PHONE G 5812

Bishop-coadjutor Inducted To-day

(Continued from Page 1)

church was one of service, not exacting gifts, but bestowing them.

AUTHORITY OF CHURCH

The authority to which the apostles were committed in the upper room when Christ appeared to them after His resurrection, was not one of force. It was an authority to which no honest heart could fail to respond.

A bishop must expect obedience to his authority, not because of his office, but because of his interpretation of his office.

Courage was needed for a bishop. He no longer had to face overt physical persecution, but he must contend with the pressure of public opinion, party organizations and domestic troubles. Manhood was needed as well as the will to service.

MUCH TO BE DONE

Welcoming the new bishop to a land distant from his own, the preacher told him that there was still a great work to be done. His work would in many ways still be in the nature of pioneering.

Following the sermon and the singing of a hymn, the bishop-elect was presented to Bishop Schofield by the Bishop of Cariboo and Bishop Lloyd. The chancellor of the diocese then read the record of his election by the synod of the diocese of British Columbia, and the certificate of the metropolitan of the province commissioning the Bishop of Columbia to proceed with the consecration.

Following the reading of the Litany by Dean Quainton and putting of the questions to the bishop-elect as outlined in the Prayer Book, the choir sang the anthem, "How Lovely Are the Messengers" (Mendelssohn), during the course of which Rev. Mr. Sexton retired to don the rest of his episcopal habit.

The anthem, "Veni Creator Spiritus" was sung, the bishops and congregation taking alternate lines.

ACT OF CONSECRATION

The act of consecration was performed by Bishop Schofield and the other bishops, who laid their hands on the head of the kneeling bishop-elect. Bishop Schofield then delivered the Bible to the new bishop with an exhortation.

The Bishop of Columbia concluded the communion service, administering the sacrament to the bishops, clergy and friends of the new bishop, following which the bishops and clergy walked in procession down the nave of the cathedral, with the newly-consecrated bishop walking beside the Bishop of Kootenay.

The new bishop-coadjutor arrived in Victoria from England on Wednesday. Services preparatory to his consecration were held in the Cathedral yesterday afternoon, with the Bishop of Spokane officiating.

Following the consecration ceremony to-day Rt. Rev. Sexton was the guest of Bishop Schofield and the laymen's committee of the diocese at a luncheon in the Memorial Hall.

Bishop Sexton will be installed in the Cathedral at the morning service to-morrow by Bishop Schofield.

ANNOUNCEMENTS

Gordon Furriers' Victoria's most experienced furriers, are now offering special reduced prices on all fur repairing. 401 Jones Block, Fort at Douglas. ***

* * *

Harry S. Hay, F.A.O., consulting optometrist. For appointment telephone E 9621. ***

* * *

Paperhanging, $7 room complete, paper, labor, border. Licensed decorator. ***

* * *

Paisley Cleaners and Dyers. We call and deliver. Phone G 3724. ***

* * *

Violin and piano recital will be given by pupils of Mr. and Mrs. E. Semple in the Victoria Truth Centre, 720½ Fort Street, on Saturday evening, June 29, at 8 o'clock. Collection. ***

Pantorium DYE WORKS of Canada Limited Fort and Quadra
Men's Three-piece Suits, Dry Cleaned and Pressed, $1.00
Phone E 7158

Coal and Wood
STOVE OIL
Painter & Sons
Phone G 3541 Cormorant St.

SAVE!
On Your Dental Work
Dental Plates and Bridgework direct from our own laboratories to you. One-day service to out-of-town patients.
DR. E. S. TAIT
707 YATES STREET PHONE E 1813
"Service and Value"

JULY 1
Is to Be a Gala Night for Victorians The U.C.T. Are Putting on a
"Klondike Night" at Crystal Garden

Baldwin Defends New Naval Treaty

(Continued from Page 1)

"The covenant of the League of Nations is the anchor of British policy," he asserted.

BUSINESS RECOVERY

Turning to domestic affairs, he stacked up British recovery methods against those of any other country in the world and found the British had the best of it.

"Since 1931," he said, "we have had one great objective and that has been to utilize the forces of all men of goodwill to whatever party they belong in rebuilding Great Britain.

"We decided to go on step by step until that rebuilding is accomplished. There is much yet to be done, but by pushing ahead on all fronts we have succeeded better than, and more quickly than, any other country in the world, however many new deals it may have had, whatever political revolutions it may have had and however many goods it may have put in shop windows."

It was reported to-day that the Baldwin government has decided to turn down "new deal" proposals made by former Prime Minister David Lloyd George some months ago. Announcement of this step is expected shortly.

Volcano Watched After Earthquake

(Continued from Page 1)

in the world, but has a comparatively harmless history. Its last eruption was in December, 1933, when the Kileau Crater threw out fire, smoke and lava for days. The crater, however, is about 1,200 feet deep, and Lava has not come above its rim in several years. Halemaumau, the fire-pit, is 3,000 feet across and, when the lava recedes, sometimes 1,500 feet deep.

Mauna Loa has been a favorite destination for tourists since settlement of Hawaii. Many of the world's most important scientific observations of volcanos have been made there.

An earthquake was recorded on the siesomograph at the Gonzales Observatory last night, the record lasting for two and a half hours.

BODIES OF TWO MEN FOUND

J. Goodglass, New York Company Head, Murdered Six Months Ago

Associated Press

Port Chester, N.Y., June 29.—A body, identified by police as that of Joseph Goodglass, president of the Hydrox Linen and Supply Company of New York City, was found to-day, tightly bound, in the waters of Long Island Sound near here.

The circumstances were identical with those involved in the finding this morning of a body reported to be that of Arthur M. Collens Jr., in the pool of the Blythood Sanitarium at Greenwich, three miles away, where he was a patient.

Both bodies were tightly bound with rope, about the ankles and thighs. Goodglass's arms also were bound.

Identification of the body of Goodglass was made, police said, from receipts of the Windham Club, Yonkers, and the Manhattan Towers Hotel, New York City, found in his pockets. He also carried a 1934 automobile operator's license.

Goodglass was about forty years old. The body was clothed in an overcoat, indicative the body had been in the water nearly six months.

Andrew Romanelli, an employee at the village incineration plant, noticed the body and summoned police.

Collens, twenty-two, was reported to be a son of the president of the Phoenix Mutual Life Insurance Company. He had disappeared from the sanitarium Thursday.

Branding Case Will Be Tried

(Continued from Page 1)

"I am surprised that this charge is not laid under another section of the Code," Magistrate Jay commented at the end of the hearing. "Section 297 refers to kidnapping with intent under subsection A and clause (b) deals with forcible seizure or confining or imprisoning."

QUESTION FOR ATTORNEY-GENERAL

The matter was, however, one for the Attorney-General's Department to consider, he said. Mr. Tait stated he had left this question to the discretion of the department.

For the first time yesterday it was revealed that Bruce Reginald Cartwright, whose name had entered the case at various stages, had undergone a treatment not unlike those of Wilbert Lindstrom and Michael Share. He was initiated shortly before the other two and was present when they were thrown into the icy waters of Portage Inlet not long before midnight on June 10. Nine witnesses were heard in the case and thirty-four exhibits were produced.

Resuming the stand after telling part of his story at the morning sitting, Michael Share told how he had been blindfolded at the Armories about 9.30 on the night of June 10, with Lindstorm, and had gone to the Wilkinson Road barn. There they were both stripped and given a change of clothing. They were tied hands and feet after being taken into the loft of the barn. Salt had been placed in their mouths, he said.

HUNG FROM BEAM

He told how he had been trussed up and suspended from a beam by his wrists, until his feet barely touched the ground. He was hung in that position for nearly fifteen minutes he said, after which he had asked to be let down. He had been let down only to be jerked up again so that his feet left the floor, he said.

He said ice had been put down his back and itching powder scattered over his body.

"Somebody was behind me with a whip when I was let down and somebody landed me quite a crack with it," he testified.

Both the witness and Lindstrom were blindfolded during the whole ceremony.

On a plan he showed where he had been lying down after being lowered from the beam. While in this position he heard remarks which intimated Lindstrom's hair was being cut.

"Cartwright said: 'I thought it was supposed to be cruel to pull a horse's tail'," witness said he heard. He had then heard Lindstrom say: "Gosh, I don't know whether you know it but that hurts."

Just after this Share said he had caught faint whiffs of burning flesh.

While he was lying down, witness said some one had come and cut his hair and tacks had been shoved into the soles of the shoes he had on.

MOUSTACHE CUT

"The top part of my shirt was thrown back and some one applied a hot iron," he said. "I squirmed as best I could. I was burned on the right side of the abdomen below the chest. I could not say anything because what tasted like salt and mud was put in my mouth with a rag on top, and held there. I could offer no resistance because I was all in. The left side of my moustache was cut off."

During the initiation of Lindstrom, Share said he heard some one say: "This fellow seems to like heat."

After the part of the ceremony in the hayloft was finished, witness said his hands were untied and he was told to get down the ladder to the ground floor. He did so.

"When I got down a whole lot of water was poured over me—over my head and everywhere. Walker said the next thing was we were to be put to bed. I heard Lindstrom say 'Ow' when they put water on him.

"Then something was poured in my mouth. It was a bitter liquid which dried my mouth up."

Witness then told how he had been placed in a car with the others. They had been taken to a steep path. He was held by both shoulders and directed down the path, his hands and legs having been freed.

THROWN INTO INLET

"It was either Burritt or Wood who told us to be absolutely quiet," he continued. "We stood there and I could hear a train approaching. We stood there three or four minutes. I was pretty sure we were close to the water because I could smell it. I heard a splash and the next thing I knew I was thrown in."

He told how he had been unable to touch bottom and had struck out with four or five strokes, then torn the blindfold from his eyes and washed his mouth out. When he got ashore he saw Walker, Burritt, Wood, Cartwright and Lindstrom near him.

Witness and his companion were then taken back to the barn where they were given a change of clothes and sworn in by Wood. The administering of the society oath had been the affirming that he would not disclose anything.

"We were then taken to Cartwright's house where we had a cup of coffee, some sandwiches and a piece of cake," he said. "After supper Wood put a ring on my finger with U.O.N. on it. Walker called me over and asked me how much of the club fees I could pay. I paid him twenty-five cents.

"We left Cartwright's house about 12.30 in the morning with Wood, Burritt and Walker."

On the way back to town witness said Lindstrom had asked what would happen if orders were not obeyed. "Walker told him there were ways and means and he knew what the initiation was," Share stated.

"Lindstrom asked by what authority they did these things. Walker said the head of the organization, who was unknown, gave him authority to use these things at his discretion. Lindstrom said Walker didn't know what discretion was."

Share identified membership cards into the U.O.N. which he testified he had seen Walker make out for himself and Lindstrom. These were signed "R. A. Walker, visor." Another card had also been given Cartwright, witness said.

ADVISED TO SEE BARBER

Share also testified Walker had given him the business card of Oliver Dash, barber, which was initialed U.O.N. on the back. Walker had told him to go to this barber to get his hair trimmed, witness said.

In cross-examination by Mr. Beckwith, Share stated he had not known he was going out to be initiated into the organization when he had left the Armories on June 10. He had gone on the understanding he was to rehearse the presentation of a flag to his scout troop by the U.O.N. His first indication about the initiation was when he was given old clothes at the barn.

He had then figured there was to be "an initiation of sorts" and that he might as well go through with it as he understood it was not going to take long.

In answer to a question from the magistrate, Share said he had not expressed his indignation at Walker when they were at Cartwright's home because "I could not seem to think straight and I couldn't get the where and whyfor of it all. I was practically all in. My wrist is still sore," he said.

GIVEN MONEY BY WOOD

Share admitted that Wood had later given him $6 cash and a cheque for $4.50 towards the flag which the organization was to present. He was told he would receive up to $16 from the sale of tickets for a dance which the U.O.N. was to stage in St. Mark's Hall in aid of the scouts.

Wilbert Lindstrom, who was the victim of the branding, was called next. He had known the three accused since June 10.

He told of Walker's attempts to have him join the organization and how the latter had told him the U.O.N. was a body to benefit people. Walker had told Lindstrom that as a musician a week's booking would be obtained for him at the Empress Hotel and if he did not make good the club would stand the loss.

"Walker asked me if I would join and I said yes if it was to benefit people, as I was willing to help out, and seeing that the club was going to help the scouts and Share was interested."

He corroborated Share's testimony of being blindfolded at the Armories and taken in a car to Wilkinson Road. "When we stopped Share was taken out first and me after," witness said, his voice trailing.

Magistrate Jay prompted him to speak up, saying, "All these people in the courtroom would like to hear what you are saying. They are all here waiting for what you have to say. Don't disappoint them."

SOMETHING WRONG WITH LEGGINGS

"I was taken to the barn, where I was stripped and given clothes to put on," the witness proceeded in a louder voice. "My hands were tied behind my back and leggings were put on my legs. There was something wrong with them but I couldn't figure what it was," he testified. These were the leggings exhibited in the morning sitting which were studded with thumb tacks protruding on the inside, forming the letters U.O.N.

"Tacks were put in the sides of my shoes and a spoonful of salt was put in my mouth and I was gagged so I couldn't spit it out," Lindstrom testified.

After climbing the ladder to the hay loft he was told to bend over. "They tried to tickle me, but they couldn't. Then they used their hands and spanked me." He was unable to say who had done this.

He told how his hair had been cut on the left side and in the front.

"Then I asked them to release one of the leggings which was so tight it stopped the circulation. I was standing on one foot at this time. While my hair was being cut I heard Cartwright say, 'And I thought pulling a horse's tail was cruel.'

"SPUN ME AND SWUNG ME"

"Then my feet were tied and I was hung head down. They spun me and swung me. I was so long in that position that I lost hearing. Then two of them came over to me and one held my head between his knees and the other held my feet. Someone said something about branding.

"They started to brand me and I heard someone say 'This fellow can take heat,' and someone else said, 'Your iron is getting cold.'

"I still have the branding marks on the right side of my body. After this they poured cold water down my neck . . . . I was given a mouthful of something nasty to take which puckered my mouth. Then I was given a mouthful of water and they poured more down my neck."

He gave corroborative evidence of the removal to Portage Inlet and the subsequent ducking. Wood also administered the oath to Lindstrom when the party returned to the barn. The remainder of his testimony told the same story as that of Share pertaining to the visit to the Cartwright home and the ensuing conversations.

In reply to Norman W. Whittaker, defence counsel for Wood, Lindstrom said he heard some one ask "Is that orders" when tacks were placed in his shoes. Someone else had replied "Yes."

DID NOT STRUGGLE

During the initiation Lindstrom said he had not struggled. "I was so angry at hearing the groans from my friend that they would get no pleasure out of me and I would not have struggled if they had killed me," he said.

Bruce Reginald Cartwright was then called and told a story of how he had been an unwilling victim of the initiation and protested throughout the ceremony while his torturers laughed and joked.

The three accused had come to his house at 7.30 o'clock on the night of June 10 and asked for the use of the barn. Witness said he had told them he could not give the necessary permission as he did not own it, but advised them to see the party nearby who was responsible for it.

Walker had told him a month before that he was going to start a Victoria branch of a club that started in New York and London, Cartwright said. Cartwright had not been enthusiastic about it and had not intended to join.

"About a week later Walker showed me an application form. I had no intentions of filling it out and the next day my wife and I wrote our grocery list on it."

After telling Walker to go and see the owner of the barn about having the use of it, Cartwright said he had walked over to the barn fifteen minutes later and told Walker he was not going to join the club.

BLINDFOLDED FROM BEHIND

"Walker showed me his ring with U.O.N. on it and explained they were only trying to get members now and were not going to start until the fall," Cartwright said.

"While I was talking to him some one came behind me and put a blindfold on me. I told them not to hurt me as I had no one to drive my milk truck in the morning if anything happened to me. They assured me nothing would happen and it would be all over in half an hour."

"While I was blindfolded they put my hand in a hat and I pulled out a slip of paper which they read and laughed. On it was written something about 'freezing out the devil.' They led me to another room and changed my clothes. I kept telling them they were going too far.

"Someone told me to open my mouth and I wouldn't. They forced me to and put a spoonful of salt in my mouth then gagged me. Someone hit me with a rope. It didn't hurt much.

"They tied my hands and feet and I asked them to please stop. They shoved horse hair down my back and then carried me to a car and put a blanket and cow hide over me."

"Then they started to drive somewhere. I managed to get my gag out of my mouth and told the fellow in the back seat with me to please undo my hands and let me out of it in case we had an accident. We were going pretty fast and I was getting dizzy laying flat on the seat.

THOUGHT IT A JOKE

"They thought that was a joke and then started putting ice down my back. I was protesting all the time. Burritt, who was in the back seat, told me to dry up when we got to town. I knew we were in town because I could hear a street car.

"Burritt told me they were going to take me down to the corner of Yates and Douglas Streets and make me do a fan dance. Then I heard some one get in the car and heard somebody say "Do we have to be blindfolded?" (This was when Share and Lindstrom were picked up at the Armories.)

"As soon as the car started again someone took my shoes off and started rubbing me with ice. They kept tickling me until I was almost exhausted. They were all laughing and joking and thought it was great fun."

NOT IN FIT CONDITION

Cartwright said he told them he had not been well last year and was not in very good physical condition.

When the car stopped Cartwright said his blindfold has been removed and he found himself exactly where he had started — at the Wilkinson Road barn. Share and Lidstrom were there blindfolded, he said.

"They took me into the barn. I was freezing cold and my clothes were scattered all over," he continued.

Cartwright told how he had been taken upstairs into the hay loft with others. He had followed them up and when he got there he saw one of them hanging from a beam.

"Walker was cutting Lindstrom's hair, while Wood was looking on. I said "Thank goodness you didn't cut my hair.' As soon as they finished Lindstrom they walked over to me. I pleaded with them not to cut my hair as I had to meet people. Anyway they cut about three or four inches off the top of my head. Then they pushed thumb tacks through my shoes. I didn't resist much because I had pleaded with them not to cut my hair and they had done. There was a lot of silly things they had done to me and I was awfully tired and exhausted and felt I better not offer any resistance."

Witness then told of the branding of Lindstrom. He said he heard Walker say the iron was not hot enough and described how they had tickled him and he "did not kick up much fuss." He was made to drink a nasty tasting solution when they had gone downstairs again.

He identified leggings and rope which he said he had seen in the hay loft.

Questioned by Mr. Beckwith, Cartwright said he had not told any of the accused not to throw Lindstrom or Share into the water because he had not known that was their intention.

Mr. Beckwith asked Cartwright when arrangements had been made with him to have supper at his house.

"They made no arrangements with me to have supper. My wife told me Walker had asked her if she would be kind enough to make coffee," he replied.

Cartwright denied having taken any part in the initiation of Lindstrom and Share.

Chief Allan Rankin was recalled as the last witness and testified that while searching the barn he had found the calf hide referred to in evidence.

CURRIE ESTATE GRANT VOTED

(Continued from Page 1)

There were times when recognition to an individual reflected recognition on an army and this was one of them, Mr. King said. The grant, he insisted, would take nothing away from any returned man or dependents.

The Justice Minister said he concurred in everything the Liberal leader had said.

"Why should one man," asked Angus MacInnis, Labor, Vancouver South, "receive $50,000 and other soldiers wear cast-off clothing?"

FOR WHOLE CORPS

Hon. Ian Mackenzie, Liberal, Vancouver Centre, claimed the vote symbolized parliament's recognition of the valiant record of the whole corps, not of one man. It would not affect any pensions or payments to any soldier or dependent. Otherwise he would oppose it.

Robert McKenzie, Liberal, Assiniboia, Sask., protested against the vote just before it passed.

BLOOD SPILLED IN PARIS DUEL

J. Chiappe Wounds P. Godin, His Predecessor as Municipal Council President

Associated Press

Paris, June 29.—Jean Chiappe, fiery Corsican and former prefect of Paris police, shot and wounded Pierre Godin, Chiappe's predecessor as president of the Paris Municipal Council, in an early morning pistol duel to-day.

The adversaries exchanged four shots, Chiappe's last bullet striking Godin just above the right thigh, causing what physicians said later was a superficial wound.

Godin had criticized Chiappe's former administration of the police department. Chiappe, as president of the municipal council, is unofficial "mayor" of Paris and one of its best known politicians.

DIRECTED BY FENCER

The duel, which began at 8.30 a.m., was directed by Chiappe's principal second, Armand Massard, a famous fencer himself and often a duelist.

The meeting on the field of honor had shared attention and excitement in Paris with the challenge made to Jean Borotra, tennis star, by Didier Poulain, Paris sports writer.

The little Corsican, who hundreds of times led riot squads of police into action, met the former council president secretly on the estate of Mme. Coty, widow of the millionaire perfumer, in the Bois de Boulogne.

The first exchange was without result. When the pistols were reloaded, Godin fired first and missed. But Chiappe, taking more time, hit his opponent in the thigh. They fired from twenty-six paces.

The duelists parted without being reconciled.

Black Widow Refuses To Bite

Texas Reporter's Research Effort With Spider Is Failure

Associated Press

Amarillo, Tex., June 29.—"There is no use tempting fate any longer," said Gene Elo, Amarillo newspaper reporter, after trying for thirty minutes to-day to force a venomous black widow spider to bite his hand.

The ferocious-looking, eight-legged spider refused to bite, apparently preferring the diet of flies on which it had fed for the last several days.

In the presence of a physician, two photographers, an ambulance driver, a newspaperman and several other witnesses, the reporter teased, coaxed and squeezed the black widow, but all to no avail.

The spider scampered about the reporter's hand, crawling in and out of his fingers spinning a web.

Elo closed his hand tightly over the insect, tried to anger it by knocking it about with a pencil, but still it would not bite.

The physician said it was possible but not probable that the spider had bitten the palm of the hand without the reporter knowing it.

But Elo was not discouraged. He said he would try to get a more aggressive spider and try it again next week—as "a simple bit of medical research," with the same physician ready to test antidotes and treatment.

MOUSE WINS

Oklahoma City, June 29 (Associated Press).—A white mouse turned the tables in grand fashion when Dr. W. H. Bailey started experiments to find a serum for the bite of the deadly black widow spider.

Dr. Bailey placed the two together in a jar, but before the spider could attack, the blond rodent had gobbled up the black widow.

Wealthy Men To Leave Canada

Toronto Paper Says W. H. Wright and H. Oakes to Live in Europe

Canadian Press

Toronto, June 29.—The Toronto Evening Telegram says to-day "Canada is to lose two of its wealthiest citizens, and, incidentally with their departure the federal government's annual income tax will be reduced by several million dollars."

"The recent report that William H. Wright, with an annual income of about $2,000,000, is definitely leaving Canada, is now followed by one that Harry Oakes, who possesses an in income of nearly $3,000,000 a year, may also leave the country to reside permanently in England," says The Telegram.

"The income tax paid by these two men alone to the federal government amounts to nearly $3,000,000 each year," according to The Telegram.

While Mr. Wright, vice-president of Lake Shore Mines and vice-president of Wright-Hargreaves Mines, has definitely announced his intention to leave Canada, The Telegram adds "color is lent to the reported exodus of Mr. Oakes by his recent resignation from the presidency of Lake Shore Mines."

According to The Telegram, Mr. Oakes has bought a house in London, England, and it is rumored he will take up residence in the Channel Islands.

Mr. Wright will leave in September for the Channel Islands, and may visit Bermuda before he decides where he will make his new home, says The Telegram.

Dr. S. Silcox Of Stratford, Ont., Dies

Canadian Press

Stratford, June 29. — Dr. Sidney Silcox, principal of the Stratford Normal School, president of the Ontario Education Association and one of Stratford's most promipent men as well as an outstanding figure in Ontario education circles, died here to-day. He had been ill for six months with heart trouble.

DECREES TO MAKE CHANGES IN FRANCE

Associated Press

Paris, June 29.—Premier Pierre Laval took command of France to-day as parliament went home for a long summer vacation.

M. Laval thanked the Chamber of Deputies for leaving him decree powers strengthening the franc's golden foundations, but withdrew military appropriations bills, deciding to use the decree method to increase France's army and aviation strength. He said leftist members might delay the measures.

SCORES DIE IN JAPAN FLOODS

Known Deaths Total Seventy-one; Many Missing

Associated Press

Tokio, June 29.—The known death list in west Japan's disastrous floods—the second disaster to strike at the empire's industrial heart in less than ten months—stood at 71 to-night, with damage estimated at 40,000,000 yen (about $11,600,000).

The populous and thriving Osaka, Kyoto and Kobe districts, were deluged by the worst rainstorms and floods in fifty years, and it was believed the death list would go higher when many persons still missing were accounted for. Scores were injured.

Thousands were driven from their homes and a fragmentary survey of the affected area indicated at least 150,000 houses and buildings were inundated.

Floods also swept over northern Kyushu and Shikoku prefects and western Hondo, the same regions scourged by a disastrous typhoon September 22, 1934.

BOATS MISSING

Crews of sixty fishing boats were missing off Keishohokudo, province of Korea.

At 6 p.m. to-day the rain ceased at Kyoto and the flood waters began subsiding.

Osaka police reported 50,000 buildings were more or less flooded there. Army engineers were called out both in Kyoto and Osaka to attempt to curb ravages of the flood and other troops were assigned to rescue and police duties.

Water mains burst at Kobe and a drinking water shortage was threatened. All schools in the stricken area were closed.

Federal Voters' Lists To Be Ready In Three Weeks

(Continued from Page 1)

WHEAT PRICES

The committee wound up its taking of evidence at an unusually late sitting last night, featured by the statement wheat stabilization activities since 1930 had increased farmers' wheat prices by more than $150,000,000.

The statement came from George A. McIvor, officer of the government wheat stabilization agency in the Winnipeg market, and it precipitated something of a flurry. He estimated stabilization operations had resulted in an average increase of 15 cents a bushel.

Fireworks Set Off By Cap Pistol

Associated Press

Kansas City, June 29.—A spark from a cap pistol set off $2,000 worth of fireworks in a downtown drugstore here yesterday.

Sparklers hissed. Color lights flared. Caps banged. Customers ducked. Girl clerks screamed. But no one was hurt. It took a flock of fire trucks to stop it.

Police Ban Winnipeg Camp Men's Trek

(Continued from Page 1)

VOICED DETERMINATION

Referring to announcement of C. P. Burgess, director of federal relief here, that 150 men were in the temporary camp for the strikers at Lumsden, thirty miles north of here. A strikers' bulletin declared that statement as "a deliberate attempt to demoralize the strikers and undermine our public support."

"Strikers are determined not to return to the camps and are confident that with assured support of the Regina citizens, the rederal government will be forced to grant concessions on our just demands," the bulletin said.

The strikers were still idling in the city after spending the night at the stadium in the Exhibition Grounds.

COMMITTEE MEETS

The Citizens' Emergency Committee supporting the relief camp strikers' trek to Ottawa went into another session to-day to study what aid could be given the strikers.

Plans for a mass meeting in Market Square Sunday evening to protest "police persecution" were under way.

The emergency committee had quit the Labor Temple and convened in Unity Centre. Ralph Heseltine, secretary of the Trades and Labor Council, had requested no further meetings be held in the Labor Temple until the executive could consider the legality of the meetings.

In view of police orders all persons aiding or abetting the strikers were liable to prosecution, Mr. Heseltine said all members of the committee might be liable and the Trades and Labor Council also be held liable because of providing a meeting place. Until the status had been definitely decided, he preferred the meetings be held elsewhere, said Mr. Heseltine.

CAMP OPEN

Authorities announced the Lumsden camp was still open to the men to go and receive food and shelter until arrangements could be made for transportation to their homes. The strikers would have nothing to fear by going to the camp voluntarily, authorities said, and they would be returned to their homes as quickly as possible.

Efforts to raise bail for the five men held in custody were still being made to-day.

There was no indication to-day of police action so long as the strikers continued to be orderly and feed themselves from their own funds.

NO POLICE DIVERSION

Regina, June 29.—The call to striking relief camp workers in Winnipeg to start their trek to Ottawa was seen in reliable circles here as an attempt of the Regina strikers to divert Royal Canadian Mounted Police strength from Regina to the Manitoba capital.

Dispatches from Winnipeg said Manitoba's contingent of striking relief campers planned to start Monday night, although the method of transportation was not divulged.

There was no indication of any movement of R.C.M.P. from Regina being contemplated. The estimated 500 constables and officers now stationed here have been keeping close vigilance over the 2,000 relief camp strikers who came here sixteen days ago from British Columbia, Alberta and Saskatchewan.

FURS
STORED
REMODELED
REPAIRED
Moderate prices. All work guaranteed. Storage includes insurance against fire, theft and damage. Phone E 1623. We will call.
Malek's Limited
Ready-to-wear and FURS
1212 DOUGLAS ST. E 1623

"You're the top!"
Love at first sight! It's the usual thing for "roll-your-owners" to prefer Ogden's Fine Cut from the moment they first smoke it.
Ogden's is a great tobacco—as fragrant, mild and mellow as choice, selected leaf can make it. And Ogden's high quality is uniform, too.
Try Ogden's Fine Cut with "Chantecler" or "Vogue" papers—the "top" combination for rolling cigarettes that satisfy.
SAVE THE POKER HANDS
OGDEN'S FINE CUT
Your Pipe Knows Ogden's Cut Plug

SEE TUESDAY'S TIMES FOR WEDNESDAY and THURSDAY
SPECIALS
CLOSED ALL DAY JULY 1
Piggly Wiggly
(CANADIAN) LIMITED
6 STORES TO SERVE YOU

The Plume Shop
Famous for
Style ● Quality ● Values
713-47 Yates St. Phone E 5621
SEMI-ANNUAL
Clearance Sale

Higher Pay For Civil Servants

Number Will Receive Statutory Increases Under Vote of Commons

Canadian Press

Ottawa, June 29.—A vote of $1,000,000 for the civil service to re-establish statutory increases and promotions was passed by the House of Commons yesterday evening. Finance Minister E. N. Rhodes said $750,000 would be used for statutory increases which have been suspended three or four years and the balance for reclassifications and promotions.

E. R. E. Chevrier, Liberal, Ottawa, said the change would mean promotions and increases in the future would be under the Treasury Board and not the Civil Service Commission, against which move he protested.

Mr. Rhodes said there would be no departure from practices of the past, but he believed it would add to efficiency if the Treasury Board had control.

BRITISH ELECTION MAY BE DELAYED

Canadian Press

London, June 29.—The general election in Great Britain, hitherto predicted for October, may now be delayed until January.

Unemployment is responsible. The original idea was to complete the sessional work before Parliament rises at the end of July. But amending legislation is likely to be needed before the new unemployment assistance regulations can be submitted and this demands more time than can be given before the summer recess.

It is on the cards, therefore, that Parliament will have to reassemble in October to complete its work before dissolution. The final decision, however, has yet to be made.

The peace and reconstruction campaign—which seeks to link Rt. Hon. David Lloyd George's "New Deal" with a peace programme—is reported making plans to place 350 independent candidates in the field.

U.S. NAVAL RECRUITING

Washington, June 29 (Associated Press)—Moving to increase the United States navy's enlisted strength to the 93,000 authorized by the $460,000,000 appropriation bill for next year, Secretary Claude Swanson yesterday ordered enlistments resumed July 1 at the rate of 1,500 monthly. The present enlisted strength is 82,500.

"Build B.C. Payrolls"

A Milk For Babies

"My baby was crying, had been crying for some time. I had a can of Pacific Milk and pouring this with water into his bottle I gave it him and in a few minutes he fell asleep. Perhaps it was by this suddenness I was impressed; anyway, from then on I continued using Pacific Milk and that was eighteen months ago." Many thanks, Mrs. K. From a letter just received.

PACIFIC MILK

Claims Treated As Spy In Japan

E. P. Geaque, U.S. Writer, Says He Was Persecuted By Japanese Police

Seattle, June 29.—Because he sought to investigate the working conditions under which Japanese goods are produced, E. P. Geaque, San Francisco writer and lecturer, who returned from Japan with Mrs. Geaque aboard the liner President Jefferson, asserts he was subjected to persecution by the Japanese military police, forced to curtail their visit and take the first ship back to the United States.

"The aggressive Japanese fight for commercial markets all over the world," Geaque said, "is being financed at the expense of the misguided Japanese workers. The Japanese government depreciated the value of the yen in international exchange to enable Japanese goods to sell abroad at low prices.

"Money has been poured into the military adventures in Manchuria and north China, and has been lavished on military and naval equipment at home. Normally, under such conditions, commodity prices and wages would rise in Japan. But, as such increases would immediately be reflected in higher prices, the government deals summarily with the situation to force commodity prices and wages downward and keep the internal value of the yen high.

"The case against me seems to be that I believe the money spent by the military forces might better be used to eliminate open sewers, for example, and in paying decent wages to Japanese workers. The Japanese people are being ground down to make constant sacrifices to support their nation's militaristic policies.

VIEWED AS ENEMY

"Because I feel, as any civilized person must feel, that the hard-working Japanese people should be adding modern comforts of life rather than giving them up, I was viewed as a public enemy and the military police made it their business to get me out of the country in a hurry."

He said that, when the military police found they were unable to bring any official charges against him, they instituted a programme of "ingenious harassment" to force him and his wife to leave. He said they were never permitted any privacy, soldiers watching their house at night and detectives during the day; that they were compelled to move from one place to another, and that they were constantly being required to travel long distances for appearances at police stations.

"At first," he observed, "we were willing to try to take it all as a joke, but, after a while, it wore thin and we could see their obvious intention. We began to have a good case of the jitters. We could scarcely turn around without having someone watching or pouncing on us. It was like trying to fight off a swarm of gnats or mosquitoes."

GAIN SHOWN IN LUMBER SHIPMENTS

Associated Press

Seattle, June 29. — The United States West Coast Lumbermen's Association announced that lumber production reported by member mills has increased 55 per cent since the season's low May 29, but still is approximately half the average weekly production since January.

"More mills are operating each week, and several have opened double shifts since the strike started," it announced in a weekly business bulletin. "Operating mills, most of which are in Oregon, generally report full time schedules."

Last week's production, reported by 519 down and operating mills, was 35,563,677 board feet. The average weekly production this year has been 71,086,326 feet against an average of 79,548,989 feet for the same period last year.

Lord Tweedsmuir Heard By Students

Canadian Press

London, June 29.—Baron Tweedsmuir, Governor-General-designate of Canada, in an address at Cheltenham College to-day, said the country never had a better stamp of youth than now.

Young people recognized they were living in a rough world and wanted to make sure of being ready and able to face up to anything, he said. They had a choice of two careers—one ready made, and the other one they could make for themselves by deciding what they wanted and then going for it, regardless of risks and difficulties.

CELEBRATES VICTORY

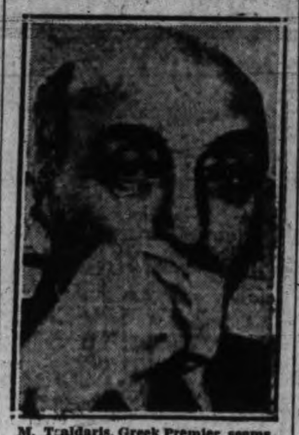

M. Tsaldaris, Greek Premier, seems quite satisfied with results of Greek general elections after people had registered approval of government at polls by giving Tsaldaris party 287 seats out of 300 in National Assembly. He's drinking coffee in private office.

SKIING IN JAPAN NATIONAL SPORT

Seattle, June 29.—During the last two or three years the sport of skiing has won the hearts of the Japanese.

Japan is not only a land of cherry blossoms and miniature gardens of exquisite artistry. To her mountain regions comes lots of snow in the winter time and skiing this last winter was exceedingly popular, particularly on the larger Island of Hondo.

Clubs were formed even as far north as Hokkaido and the Japanese proved themselves adepts in long distance jumping and telemark turns. Many of the better skiing grounds are reached by train and the government railway has built special ski racks in its coaches. Most of the terminal and way stations on the steam and electric roads last winter were crowded with skiists and alpinists craving this winter sport thrill.

New Relief Work Plan in Calgary

Calgary, June 29.—Organized opposition to the plan of the city of Calgary to inaugurate a cash relief scheme is being attempted by several local unemployed organizations with a strike of relief workers as the objective, it was reported here to-day.

Under the cash system, unemployed married men will be required to work out the full value of their relief allowances. Under the voucher system they had to work only forty hours a month.

Civic authorities, however, have little fear of a strike and plan to put the new scheme into operation, with work provided on civic projects, early in July.

FORGOT THEIR CANOES

Sherridon, Man., June 29 (Canadian Press)—Loaded with 2½ tons of baggage, a ten-man Dominion geological survey party arrived here yesterday, intending to travel by water to Granville Lake, base of their survey. But something was wrong. They had forgotten to bring canoes, which will not be here until Monday.

BILLS SIGNED AT OTTAWA

Fourteen Government and Twelve Private Measures Put on Statute Books

Canadian Press

Ottawa, June 29.—Royal assent was given in the Senate chamber yesterday by Sir Lyman P. Duff, Deputy of the Governor-General, to fourteen government measures and twelve private bills.

Government legislation signed included:

Authorizing flotation of loans by the government up to a maximum of $750,000,000.

Setting up of an employment and social insurance commission.

Amending the Dominion Franchise Act so that a judge may not alter a decision of a franchise registrar on voters' lists in the absence of definite evidence to the contrary.

Amending the Weights and Measures Act, based on the price spreads commission's report.

Amending the Livestock and Livestock Products Act, founded on the price spreads commission's report, chief of which changes is to apply the same regulations to packers' yards as are applicable to public stock yards.

Providing for fair wages and hours of labor in relation to public works and contracts.

Providing for minimum wages in certain industrial undertakings based on an international convention adopted at Geneva.

BUDGET CHANGES

Amending the Income War Tax Act to conform to changes announced in this year's budget.

Removing any doubt as to the legality of the bridge across the Second Narrows of Burrard Inlet near Vancouver.

Amending the Juvenile Delinquents Act by way of a technical change in the provision respecting children in improper surroundings.

Amending the Criminal Code, a companion bill to the Juvenile Delinquents Act measure.

Extending for a year the term of office of Mr. Justice Pawcett G. Taylor as acting chairman of the board of pension commissioners.

Altering provisions of the Admiralty Act so that one judge may sit on appeals in Admiralty cases.

Legalizing a fifty-year practice in the Post Office Department of renewing contracts with rural mail carriers every four years.

Early yesterday first reading was given to the bill to bring pulp, paper and forest products under operation of the Natural Products Marketing Act.

The Senate will reconvene next Tuesday afternoon.

BLIND BANJOIST DIES

Vancouver, June 29 (Canadian Press)—John Waters, sightless banjo player, long a familiar figure on the corner of Georgia and Granville streets, collapsed yesterday while playing his instrument and was picked up dead.

AUTO DEATHS

Seattle, June 29 (Associated Press).—Eight deaths from automobile accidents in May were reported to-day by the Washington State Department of Public Health. Seven occurred in Seattle, six in Tacoma, four in Spokane, three in Everett and two in Wenatchee.

STABILIZATION TO BE DISCUSSED

Associated Press

London, June 29.—Stabilization of the world's currencies on a gold basis will be discussed with United States government leaders and bankers by Johannes Postmus, governor of the South African Reserve Bank, who departed from London yesterday on a hurried trip to Canada and the United States.

Mr. Postmus had several long talks with Montagu Norman, governor of the Bank of England, and will present both his own and Mr. Norman's view to the Americans.

Senators Have Debate on 'Export'

Approve Bill Which Applies Term to Interprovincial Trade

Canadian Press

Ottawa, June 29.—The Senate yesterday revived one of its old snarls and for fully thirty minutes debated whether or not the word "export" should be applied to interprovincial trade. In the fruit, vegetable and honey bill to consolidate the Root Vegetables Act with the Fruit and Honey Act and to give effect to a recommendation in the price spreads report, "export" is defined as "export out of Canada or out of any province to any other province thereof."

Senator James J. Donnelly, Conservative, Ontario, told the chamber the agriculture committee, of which he was chairman, had decided to accept the interpretation in the bill, which was the same meaning applied in the Livestock and Marketing Act. He had taken the question up with Justice Department officials last session and the law officers had supported the interpretation, urging its retention for purposes of uniformity of legislation and simplification of regulations.

"This may be the thin edge of the wedge in having a Canada of nine provinces," Senator George P. Graham, Liberal, Ontario, objected.

People would not stand for restriction of trade between provinces, "and some of these days some one will come along in the Commons and suggest each province should have a tariff of its own," he said.

Senator W. A. Greisbach, Conservative, Edmonton, considered the view of the Department of Justice should be accepted.

The report of the agriculture committee, which approved the bill with several minor amendments, was adopted and the bill stands for third reading.

HOUSING BILL IS ADVANCED

Canadian Press

Ottawa, June 29.—With a minor amendment, the bill under which $10,000,000 is provided to assist in the construction of homes in Canada was tentatively approved yesterday at a late sitting of the Senate banking and commerce committee.

The measure will be reported out of committee to the upper house next Tuesday afternoon to be advanced through third reading.

Settlers Are To Be Weeded Out

Misfits In Alaska Valley Will Be Sent Back to U.S.

Associated Press

Palmer, Alaska, June 29.—Colonists of the Matanuska land settlement project to-day had the assurance of Eugene Carr, special representative of the Federal Emergency Relief Administration, that they and their livestock and supplies would be adequately sheltered before winter sets in.

Carr, who arrived at Anchorage yesterday, hurried to the Matanuska Valley, where he donned a red mackinaw and other field attire and began a study of complaints which led to discussion in the United States Senate.

He told the colonists that if there is not enough skilled and common labor on the job he will get it at once and have the colonists properly prepared before the rainy season comes.

Among other things he promised were the removal of all dissatisfied settlers and the elimination of misfits among the workers as rapidly as possible.

His arrival gave impetus to the construction of log cabin homes, some of which now are ready for roofs. The building programme is being pushed rapidly in a desire to get the colonists settled in their permanent homes.

Suit Against Fifteen Totals $10,506,090

Associated Press

New York, June 29.—Suit for $10,506,090.40, charging fraud and conspiracy, was filed in Supreme Court here yesterday against fifteen officers and directors of the banking firms of James Speyer and Company and J. and W. Seligman and Company, and Edward N. Brown, director of the St. Louis-San Francisco Railway Company.

The suit was filed by John G. Lonsdale and James M. Kurn, trustees of the St. Louis-San Francisco Railway.

The defendants are charged with selling worthless stock of the Chicago, Rockland Island and Pacific Railroad Company to the St. Louis-San Francisco road.

CANADA PUBLICITY SOON IN AUSTRALIA

Canadian Press

Ottawa, June 29.—Australian school children will be encouraged to learn about Canada. In the supplementary estimates approved by the House of Commons yesterday evening is a vote of $2,000 under the heading of "Publicity in Canada and Abroad."

Hon. R. B. Hanson, Minister of Trade and Commerce, explained it would be used to conduct an essay competition in Australia among secondary school pupils. A prize of a trip to Canada would be the reward of the pupil who wrote the best essay on Canada.

A similar competition had been conducted in Canada by Australia, Mr. Hanson said. The winning Canadian pupil was now enjoying his trip to the southern Dominion.

ESTABLISHED 1901
Angus Campbell & Co. Ltd
1008 GOVERNMENT ST.
JULY Clearance SALE
Commences Tuesday, July 2
View Window Displays
SEE! SUNDAY'S COLONIST FOR FULL PARTICULARS

INQUIRY PROVED WASHOUT, SAYS M.P

Canadian Press

Ottawa, June 29.—The price spreads investigation was a "washout" and "useless," two Liberal members told the House of Commons to-night.

Robert McKenzie, Liberal, Assiniboia, wanted to know what was the total cost of the inquiry when Secretary of State C. H. Cahan asked for additional funds for the bureau of translation because of work arising out of the inquiry.

Mr. Cahan said he could not give me the information, and it might take time to compile.

"I think we are entitled to know what this investigation cost, particularly as it proved such a washout," said Mr. McKenzie.

J. F. Pouliot, Liberal, Temiscouata, Que., added the investigation was not only a washout, but was "utterly useless."

Holiday Parade At Port Alberni

Port Alberni, June 29.—Dominion Day will be celebrated with a big parade for which $100 in prizes is offered for best entries, sports, baseball and horseshoe pitching, horse racing, all manner of track and field events and other out-of-door amusements and attractions will be climaxed with a dance at night in the Community Hall. Judging for the parade will be in the hands of Mayor D. Warnock of Port Alberni, and Mayor C. J. Spratt of Alberni.

TROOPS SENT TO PEIPING

Loyal Units Reinforced After Smashing Rebellion of Section

Associated Press

Peiping, China, June 29.—Additional reinforcements of the Chinese army arrived to-day as Peiping returned to normal with a rebellion of troops apparently definitely smashed by loyal soldiers.

The mutineers have disappeared and gates of the historic walls surrounding Peiping were opened again. Police maintained strict patrols and at night time nobody was allowed on the streets.

Vernacular newspapers said government troops had encountered thirty mutineers in the vicinity of Fengtai and killed five of them and captured three, the remainder escaping.

A dispatch yesterday evening said the mutineers had rebelled against Japanese-dictated orders for the evacuation of Hopei Province.

The insurgents, military circles in Peiping said, were part of the command of General Tsai, one of the subordinates of the ousted Hopei governor, General Hu Hsueh-chung. At Japan's instance, Tsai had been ordered to leave Hopei by June 25. He failed to go, and the Peiping military council ordered his arrest. He was brought to Peiping on Thursday.

IF YOU ARE OPEN TO NEW IDEAS
on cooking, diet, health, convenience and how to save money---
ASK US ABOUT WESTINGHOUSE REFRIGERATION

Westinghouse Refrigerators are built in sizes for every daily requirement—drop in at our showrooms on Monday and see them for yourself.

A few questions will cost you nothing, and we may be able to show you

how convenient it is —
with its pedal door-opener, automatic interior light, handy "Shelvador" and wide roomy shelves — there's a specially designed place for everything.

How your ideas on cooking, diet and meals will change
A Westinghouse Refrigerator opens up to you a completely new cook book of delicious, healthful dishes and whole meals, all of which are simple and very economical to make.

That you will actually save money with Westinghouse
From about May 10 to September 20, you actually throw away nearly a third of all the perishable food that you buy, and even in the cold months food wastage rarely falls below 15 per cent. Westinghouse refrigeration cuts your yearly food bills 15 to 25 per cent by completely stopping food wastage.

Food costs less when bought in quantity. With a roomy Westinghouse Refrigerator in your home you can buy staple needs in large quantities on bargain days and keep them, in perfect condition, till they are needed. By buying for the future in this way you can cut down very considerably on your present food bills.

Phone or call at our salesrooms to-day
DOUGLAS STREET B.C. ELECTRIC PHONE G 7121
and National Utilities Corp., Port Alberni

215 PAIRS LADIES' ALL-WHITE SHOES..... $1.95
A STORE-WIDE CLEARANCE
KING'S SHOE STORE
622 YATES STREET PHONE G 1913

The Wise Gardener
The wise gardener knows that this is the season when he must keep his eyes open if he is to make a real success of his planting next autumn. Now, when they are in bloom, is the time to observe and choose perennials and shrubs, roses and climbers, that will be added to the garden when the fall rains come. By choosing now, you get exactly the plants you want, exactly the color of bloom. You will find a visit to our nursery now interesting and profitable.
ROCKHOME GARDENS LTD.
Saanich Road (R.M.D. 3), Tel. Albion 18R
Norman Rant, F.R.H.S. Garden Architect

Victoria Daily Times

SATURDAY, JUNE 29, 1935

Published Every Afternoon Except Sunday by
TIMES PRINTING AND PUBLISHING COMPANY LIMITED
Offices—Corner Broad and Fort Streets

Business Office (Advertising).....Phone E mpire 4175
Circulation .....Phone E mpire 7522
News Editor and Reporters.....Phone E mpire 7177

SUBSCRIPTION RATES

City Delivery .....$1 per month
By mail (exclusive of city)—Canada, Great Britain and United States.....$6 per annum
To France, Belgium, etc. .....$1 per month

JANADA, 1867-1935

MOST WRITTEN NATIONAL CONSTITUTIONS have been taken for a rough ride during the last few years. In many countries their mangled remains have been flung from the car into the ditch. In others they have been given an interpretation so far remote from the intention of their authors as to be lmost unrecognizable. In the United States the administration at Washington took so many liberties with the instrument devised in 1787 that the Supreme Court, when the issue came before it recently, unanimously took it under its imposing protection, incidentally relegating many features of the NRA, the A.A.A. and other alphabetical regulatory expedients to the scrap-heap.

The Dominion government has been stretching the British North America Act, Canada's charter, in a similar way, so much so that if the Fathers of Confederation could visit the scene of their pretentious labors in spirit form to-day they would scarcely know their own child. The rights of the provinces, which were intended to be protected by this measure, have been invaded in many directions and there has been an ever-growing concentration of power at Ottawa which, if it were continued, would reduce provincial government to the status of a county council, and split the Dominion into five or six sections.

But apart altogether from the exigencies of party politics, the British North America Act in certain aspects has become obsolete under the stress of time and varied circumstances. For a considerable period it served its purpose admirably, but it would have been a miracle indeed if its terms were not inadequate to conditions which its authors never dreamed would arise. The relations between the Dominion and the provinces have evolved to a point which never was contemplated at the Quebec Conference where the foundation of this legislation was laid. There has been sharp conflict between Ottawa and the maritime provinces, between Ottawa and British Columbia and other western provinces, while the issue of provincial rights has not infrequently been raised in Ontario and Quebec.

The line of demarcation between the legislative and administrative powers of these authorities was too vaguely drawn to endure and it is now recognized by most constitutional pundits that there must be a new boundary, that the relative positions of the Dominion and the provinces must be defined more definitely with a wider measure of provincial control over what should be purely provincial affairs.

All this implies no reflection upon the statesmanship of those who brought the Dominion of Canada into existence just sixty-eight years ago. By long odds the Quebec Conference, which produced the Canadian constitution, was the ablest aggregation of national leaders which ever got together in this country. Sagacious, progressive, resolute, the product of pioneer conditions, concerned only for the preservation of this great country as a self-governing entity, they proceeded to fasten together a collection of provinces which could not get along with one another in single file, and to lay the foundation of a Dominion which occupies the largest part of the continent. Their problem was more formidable than any which has since confronted Canadian statesmanship, but they were capable of meeting it; they had been developed in a tough school, not in a hot-house; they were used to the rocky road, not a cement pavement. They did their work better than anything of the kind has been done since, but not being infallible they could not erect a structure which was foolproof, or invulnerable to the assault of time and events.

Canada, therefore, may meet her birthday in the certainty that far-reaching constitutional changes are not far distant, changes dictated by urgent necessity for the preservation of confederation. She also may meet it with the certainty that of all countries in this troubled world she has the promise of the best outlook What she needs is a better appreciation by many of her leaders of the unique opportunities she presents for development and progress; that she is at the beginning of her record, while most other nations are well towards the end of theirs; that in resources, geographical situation and the quality of her people, she is ideally endowed by Providence and that, given leadership as wise, far-sighted and courageous as that which she had nearly seventy years ago, she will promptly emerge from her present difficulties into a splendid future.

FIVE YEARS AGO

WE IN CANADA CAN NOT TOLERATE the dole. Men and women in this country want work, not charity. There are great national undertakings that this country should engage in right now. And we must have employment for every man and woman in the country who is able to work and wants to work.

This is what the leader of the present government at Ottawa said in Victoria on June 17, 1930. He also said: "These temporary difficulties can be met." He went on: "Then the others must be provided against by a high national policy. You have had my promise that if the Conservative party is returned to power, as soon after July 28 as possible, Parliament will be called together to deal with the problem of unemployment by providing not doles, but work. And that legislative action will be taken to bring about the future security of our country and the well-being of its people."

This was five years ago when the idle army of Canada was in the neighborhood of 120,000 strong, when the external trade of the country without a "high national policy" was worth more than $2,600,000,000, or very considerably more than double its present value. That decline in trade alone is largely responsible for the fact that five years after the present government leader's statement in Victoria there are around 700,000 Canadians out of work and many thousands more drawing relief in one form or another.

The dole was to be the very thing to be shunned like the plague. We have had it for several years in its worst form. There is little or nothing to show for the vast sums which have been paid out in relief—and where are those great national undertakings which, five years ago, were considered vital for the provision of employment "for every man and woman in the country who is able to work and wants to work?"

As Hon. H. H. Stevens, former Minister of Trade and Commerce, said the other day, the present Dominion government has been exceedingly short in performance, considering the promises made in 1930.

THE VOICE OF THE PEOPLE

MORE THAN 11,000,000 PERSONS IN Great Britain eighteen years of age and over have made it known through the famous "Peace Ballot" that they want Britain to remain a member of the League of Nations, and that very nearly as many of them are in favor of the reduction of arms by international agreement. The figures on the several questions submitted follow:

For continued adherence to the League, 11,090,387; against 355,883.

For arms reduction, 10,470,489; against 862,775.

For all-around abolition of military and naval aircraft by international agreement, 9,552,558; against 1,689,786.

For prohibition of the manufacture and sale of arms for private profit, 10,417,329; against 775,415.

For economic sanctions against an aggressor, 10,027,608; against 635,074.

For military sanctions, 6,784,368; against 2,351,981.

The number of persons who took the trouble to mark their ballots, much more formidable documents than the ordinary ballot papers used in parliamentary elections, conveys a clear idea of what the average citizen of Great Britain thinks about war. The total vote was more than half of the total vote polled in England, Scotland, Wales, and Northern Ireland in the so-called "popular" election of 1931—the election to save the pound sterling, but which did not.

The people of Great Britain know what war is. Always in the back of their minds as they hear of larger appropriations for armaments is the memory of those harrowing days between August 4, 1914, and November 11, 1918—the bitter fact that a million dead was the price paid in human life. The people of Great Britain know what it is to have to run to cellars, the bowels of the earth through which runs the more modern form of railway, to escape the death-dealing missiles of the invading foe.

It is a far cry from the days when Napoleon strutted down the sands of Boulogne and wondered whether it would be feasible to invade Britain and get away with it. He decided it would not be good business. The world has contracted to almost infinitesimal proportions since the days of the early part of the nineteenth century. As Chancellor Hitler said a little while ago, Europe has grown too small to wage war and not wreak devastation—he put it, quite correctly, in forty minutes—from which it would take decades to recover.

The figures of the "Peace Ballot" constitute a warning, not only to the British government, but to governments the world over, for it is inconceivable that the French father and mother, the German father and mother, or the adolescents of any nation, will, if it is possible to prevent it, permit a repetition of the carnage which shook the very foundations of civilization between the summer of 1914 and the winter of 1918.

Britain's "Peace Ballot," unofficial though it may be, has produced a profound impression throughout the British Isles, and especially—as recent changes of foreign policy show—on the British government. It has caused the administration at Westminster furiously to think. The public will want to know how peace, on the basis of collective security, can be insured by the spending of more millions on arms—millions which could be used for the betterment of conditions among the toiling masses, for the alleviation of conditions which are the heritage of the Great War.

The sincerity of purpose of Premier Baldwin will not be questioned. Armament progress bolsters up his statement some time ago that the international frontier, as it referred to Germany as the potential enemy of Britain at that time, is the Rhine, was no hallucination. But since he made that statement, since former Premier Ramsay MacDonald attacked Germany's rearmament plans, Great Britain and Germany have entered into a naval tonnage agreement.

The "Peace Ballot" returns have been made public from week to week. Is it not reasonable to assume that what it has revealed, as an adequate cross-section of public opinion, is having its effect upon the government? That government, so it appears at this distance, will have to watch its political step if it expects to get elected when it chooses to ask the electorate to pass judgment upon its record.

There is some significance in the fact that a mass meeting called in Regina in the interests of the relief camp strikers was attended by 6,000 people. Regina's population is about 55,000, which is considerably less than that of Greater Victoria, and a meeting attended by 6,000 persons here could be regarded properly as a very representative one. The obvious conclusion is that whatever may be the general opinion of the futility or otherwise of the movement of the strikers to Ottawa, public sentiment is dead against the whole system of relief camps and their demoralizing effect upon the citizenship of the country. Mr. Bennett's unctuous advice to the strikers to return to the camps and wait there for the jobs he promised them in 1930 to come to them, did not meet the main issue at all.

Just Folks
by Edgar A. Guest

YOUTH

The old are tiring at their tasks
Behold their slowing pace!
This busy world forever asks
Fresh youth for many a place.

Onward the generations come
With sure and certain stride,
When age finds duty burdensome,
To keep the ranks supplied.

Behind the leaders, one and all
Their young successors stand
Waiting and ready for the call
To manage and command.

However great or strong there's none
Who, if but turn he will,
Can see the youngster coming on
Who soon his place will fill.

Oh boy, be patient and prepare!
Some day if well you do,
Gladly an older man out there
Shall give his post to you.

(Copyright, 1935, Edgar A. Guest).

Loose Ends

All this is terribly dull—but it's hard to be unimportant in this hot weather — Mr. Maitland rouses the boys—We ask the young to believe—and we raise a dangerous proposal.

By BRUCE HUTCHISON

SIMPLE TIMES

MY GOOD FRIEND, Pat Maitland, who is by way of being the most glamorous orator of provincial Conservatism, has lately roused up the Vancouver Canadian Club with eloquence and fervor. So far as I can make out from the newspaper reports, Mr. Maitland said we should follow in Canada in the footsteps of our grandfathers, who built Confederation and conquered the wilderness and laid our railway tracks (which have almost ruined us ever since). If we could only behave like our grandfathers, Mr. Maitland seems to think, all would be well.

This is very touching. It makes chills of admiration creep up and down your spine when you think of the good old Canadians of the early days fighting the Iroquois and building the C.P.R. But, to be fair about it, fighting the Iroquois and building the C.P.R. were simple, straight-ahead business compared with the problems of this generation. Set the Fathers of Confederation down in this modern world, at the end of one era when the new one hasn't yet dawned, and see what they'd do. They'd probably do about as well and as badly as our statesmen are doing. They'd be confused as we are, divided as we are about everything, baffled by a flow of forces which they never dreamed of.

In those days you killed your Iroquois, you built your C.P.R., you grew your wheat and sold it. Next year you killed a few more Iroquois, built a few more railways, cleared more land and grew more wheat and sold that, too. It took courage and stamina—more perhaps than we have now—but there was no mystery about it, no need to remake the whole economic system, no absurdity like starvation in the sight of plenty, no unemployment where work was urgently needed to be done, no spectacle of a huge wheat surplus while many people were hungry.

Our grandfathers lived in the rollicking youth of the Industrial Revolution and we are reaping their economic wild oats. Our era may not require so much brawn but it needs ten times as much brain. So far we haven't proved that we have enough of either. But the success of our grandfathers in their simple times shouldn't give us an inferiority complex.

ROUSING THOUGHT

MR. MAITLAND uttered another rousing thought when he said: "We should let them (the youth of Canada) know we are a people who believe in the fatherhood of God, the brotherhood of man and the immortality of the soul."

But do we? And if we do, how are we demonstrating it to the young? The young may be pardoned a little skepticism about our belief in these things when they look about and see how we have carried our ideals into practice. The way we have treated the young in the depression, particularly those in road camps, hardly suggests that we believe in the brotherhood of man and the immortality of the soul. It only shows that we believe in the gold standard. It is no wonder that the young, as they look about them, believe less and less in these things and less and less in us. Whose fault is it?

SINCE WE are being dull and unimportant to-day, here is another matter more dull than unimportant. A gentleman of discernment writes to this newspaper to say that it is all very well to talk about establishing a publicly-owned central bank and nationalizing governmental credit, but it depends on what you do with the machinery after you have set it up. You could have a publicly-owned central bank which would operate precisely like a privately-owned one, he says. The operations of the bank, its policy, are far more important than its mere mechanism.

This is exceedingly true and raises a lot of other issues that most politicians have glimpsed as through a glass, darkly. If your publicly-owned central bank is going to extend vast credits directly or through the provincial governments for public works, as our provincial politicians seem to expect, then the central government is going to need sweeping new powers to control these credits, keep them circulating, pull them back.

As Mr. McGeer (the only western politician who seems really to understand these things, whether you agree with him or not) told the banking committee of Parliament a year ago, the central government will then need to control wages, prices and working conditions. Finally it will need to handle all foreign trade. The thing is too long and complicated to be explained here, but it comes down to this, that the government which pays the piper must call the tune. Otherwise, if it merely pumps out credits and lets the provinces run wild, the whole thing will end in chaos.

Once the Dominion becomes the banker for the provinces, it is going to tell them how much they can borrow, and that means how much they can spend, and that means centralization of authority in Ottawa. Mr. McGeer knows that perfectly well. A lot of other people who talk wildly about the possibilities of credit don't know it at all. The question we have to decide is whether, for the advantage of large credits, it is worth while to lose a lot of our provincial autonomy.

What we should have before the election is a clear-cut statement from all parties as to how they will use the bank; whether they really intend to go in for monetary reform and a new system of managed credit or not. Then we could make up our minds. Now all is fog and the policies of each party are interpreted differently by every prophet, according to his own notions. All this is very boring, and I don't know why I mention it, except that I dislike fog.

DANGEROUS ISSUE

THE THEORY, so popular here just now, that the Provincial Government should spend its revenues where it gets them and should plan its road work accordingly, particularly on the island, sounds nice. It flatters local pride and rouses our ward patriots. But if the theory were followed out to its logical conclusion, as many local statesmen and economists are urging, some queer results would occur. For example, little Trail, a tiny town in the interior, would probably have got up to now far more money than the rest of the interior combined, probably as much as most of Vancouver Island, on account of the contributions of the Consolidated Mining and Smelting Company to the provincial treasury.

Vancouver, having about half the tax-paying population, would get half the government's total budget, and actually gets, so far as roads are concerned, very little. Also it should control half the seats in the Legislature, and presumably would have half the civil service and their salaries.

This principle of taking out what you put in is a dangerous one to raise. Vancouver might take it up. And after that the fellows living on Shaughnessy, who pay most of the income taxes, might insist that all the money be spent on widening Granville Street.

Other People's Views

TRAFFIC SIGNALS

To the Editor:—I am most surprised that a splendid city like Victoria let government do such a mean thing as to put in the new danger signals and so do our splendid, courteous policemen out of their job (the whistle).

Are things getting better?

HUMOR.

SOCIAL CREDIT

To the Editor:—I have too much respect for the intelligence and goodwill of Mr. Bruce Hutchinson to believe that the item in his column of last week, entitled "Nose or Hat," represents a serious viewpoint in respect to C. H. Douglas and Social Credit, or indeed to any fundamentally responsible philosophy.

But I suppose that we of the Douglas Social Credit movement must put up with humorous references to our desire to "solve" all the major problems of civilization. I merely suggest that a more accurate reproduction of the views of Major Douglas would show that he believes that if the fallacies of our monetary system were removed and our productive system were permitted to distribute fully the goods and services which it is so richly able to create, then a great many of the problems which are commonly believed to

(Turn to Page 8, Col. 5).

SIDE GLANCES By George Clark

"Please, Mother! He's too young to understand evolution"

Midland Alberta for CLEAN STOVES, CLEAN CHIMNEYS
KIRK COAL CO. LTD.
1239 Broad St. G 3241

BARGAIN HIGHWAY AND ARCADE BUILDING ANNEX
DAVID SPENCER LIMITED
July Sales
Extraordinary Opportunities For Thrifty Shoppers on TUESDAY
150 Only, Women's and Misses' DRESSES
Values to $9.95, for $2.00
If you are looking for exceptional values, these will delight you. All are from our much higher-priced stock. Smart styles in silk crepe, printed and plain, with long and short sleeves, pastel shades and darker tones—newest trimmings. A full range of sizes, $2.00

Sale of Hats
Every Hat on the Bargain Highway Marked to Go at $1.00
Including Panamas, light pastel shades in silk crepes and linens, and summer straws in every color, shape and size. All Hats formerly priced at $1.95 and more. Now $1.00

WOMEN'S COATS
That Were $12.50 and $15.00, for $9.95
All new styles—Silvertones in light tones, greys and blues. French twills in navy and black. Light summer tweeds in checks and overchecks—Gable back, Raglan sleeves, with or without belts, patch or slash pockets.

WOMEN'S SUITS
That Were $12.95. On Sale for $6.95
Summer models in light tweed mixtures; fawns, greys, blues and brown. Belted effects with patch or slash pockets. Coats beautifully lined and tailored. Sizes 14, 15 and 16.

Oddments—Low-priced for Speedy Clearance

TAILORED SKIRTS
$3.95 Models, for $1.95
Tweed and plain-color Skirts. Checks and mottled tweeds and plain shades of brown, green, blue and red; kick pleats and button trimming. Sizes 14 to 20.

SHORTS, PULLOVERS AND SLACKS—An assortment of odd garments, broken sizes and colors red, white, blue, green and maize. No all colors in any one style 39c

BLOUSES OF PRINTED COTTON—Grey, fawn, mauve and blue checks, with short sleeves. Sizes 32, 34 and 36, each 29c

CHILDREN'S KNIT UNDERWEAR—Vests Combinations and Bloomers. Vests in sizes 24, 26, 28 and 30. On sale, each .... 20c and 25c
Combinations. Sizes 2, 4, 6 and 8 ..... 49c

CLEARANCE OF MEN'S SUITS
75 Only. On Sale, Each $11.50
Suits of Fox's rough serge and wool tweeds. Plain, checked or herringbone weaves; single breasted; all-silk lining. Sizes 34 to 44. Extra pants to match $2.45

MEN'S FELT HATS
Values to $1.95, for $1.00
Fedora-style Hats with snap brims. Brown, fawn, grey, green, navy and black. Sizes 6⅝ to 7½.

MEN'S SOCKS — All-wool Worsted Rib Socks. Grey or brown heather. Sizes 10½ to 11, a pair 25c

MEN'S BROADCLOTH SHIRTS — With separate or attached collars. Plain shades and fancy patterns. Discontinued makes, broken sizes. Each 39c

MEN'S SUMMER-WEIGHT COMBINATIONS—68 suits only. Assorted styles, broken sizes. Values to 98c, for 50c

JULY SALE OF SHOES on the Bargain Highway
TWO PRICES TO CLEAR OUR ENTIRE STOCK OF WOMEN'S SHOES
$2.95 and $1.95

Women's Shoes in a world of choice. Smart whites, black or browns—many brought from our upstairs department. Dressy styles in pumps and ties. Arch Shoes and Oxfords also. Reduced to, per pair $2.95

A big group of marked-down Shoes that have become incomplete in sizes, but plenty of sizes included in the group, and styles for all. On sale, per pair $1.95

Day or Night Service

Carter's Funeral Home
"Maximum in Service at Very Lowest Cost"
LADY ATTENDANT
1612 Quadra E 4626

FOR COMFORTABLE VISION CONSULT
Wm. T. Overstall, F.S.M.C. LONDON, ENG.
OPTOMETRIST
204 KRESGE BUILDING, FIRST FLOOR—PHONE E 8632

QUALICUM PRIVATE SCHOOL (For Boys)
Fully modern accommodation for boarders. Playing fields overlooking the famous Qualicum Beach.
Open September 16 Moderate Fees
Send inquiries to R. I. Knight, B.A. (Hon.), Brit. Col., M.A. (Cantab.), Qualicum Beach, or A. D. Muskett (formerly headmaster Collegiate School), 2321 Lee Avenue, Victoria, telephone E 6191.

VICTORIA WEST SCHOOL RESULTS

Results of Victoria West School examinations follow:

DIVISION I
Grade 8

Rolls of honor—Proficiency, James McEvay; deportment, Charles White; regularity and punctuality, Fred Bursey, Jack Rhodes and Ruby Banister.

Promotion to High School will be announced later.

DIVISION II
Grade 7

Rolls of Honor—Proficiency, Ida Lalonde; deportment, Don MacLachlan; regularity and punctuality, Vernon Gilson, Melville Painter Walter Randall, Roy Sewell, Alice Stone and Richard Warner.

Promoted to Grade 8A.—Edward Brown, Jack Bugslag, Isabelle Bull, Muriel Burrows, Theo. Copley, Bernice Flude, Vernon Gilson, Marjory Hill, Lila Hillier, Tommy Jenkins, Jean Knowles, Ida Lalonde, Lily Leask, Donald MacLachlan, Boyd Moore, Ray Moore, Herbert Painter, Melville Painter, Grace Paterson, Walter Randall, Beryl Saunders, Roy Sewell, Valentine Sloan, Alice Stone, Doreen Toms, Joan Toms, Vernal Willey, Iris Williams, Ralph Morton, Edward Witter, Charles Goodwin, Lorraine Willey.

Promoted to Grade 8B.—Eileen Bennett, Marguerite Hocking, Gordon Smith and Robert Stewart.

DIVISION III
Grade 6

Rolls of Honor—Proficiency, Clare Coleman; deportment, Joyce Woodburn; regularity and punctuality, Arcisa Moras, Leslie Holding, Tom Banister, Ena Foyer, Jack Bennett, Ellen Bursey, Bobby Knowles, Leonard Fitchett and Olive Kerr.

Promoted to Grade 7.—Doreen Ashworth, Tom Banister, Jack Bennett, Allan Brown, Dora Caley, Bett Carlow, Clare Coleman, William Crawford, Eileen Cromack, Norman Edmonds, Leonard Fitchett, Elsie Foster, Ena Foyer, Velma Gilson, Norman Hill, Joyce Hiquebran, Leslie Holding, Bobby Knowles, Arcisa Moras, Jack McConnell, Jack Norton, Joan Pearce, Paul Stromkins, Lenora Waring, William Wood, Joyce Woodburn and Fred Wright.

Promoted to Grade 7, conditionally —Dorothy Gardiner, Grace Graham, Ivy Mickelson, Joe Hillier and Cecil Randall.

DIVISION IV
Grade 5

Rolls of Honor—Proficiency, Norma Hurry; deportment, Hope Finemore; regularity and punctuality, Lorna Ash, James McAllister, Molly Ballam, Joyce Foster, Leslie Rodger, Mary Witter, Shirley Sweeney, Margaret Hiquebran, Dorothy Coleman, Tom Roberts, Howard Painter and Barbara Wilson.

Promoted to Grade 6.—David Alexander, Lorna Ash, Molly Ballam, Billy Booth, Douglas Brown, Olive Charters, Dorothy Coleman, Lloyd Dow, Hope Finmore, Joyce Foster, Norma Hurry, Jimmy Jenkins, Jimmy McAllister, Donald McLean, Cors Mickleson, Eric Moore, Dorothy Nuttall, Wallace Reid, Joe Richards, Tommy Roberts, Leslie Rodgers, Winona Ross, Edgar Simmos, Ethel Stickney, Shirley Sweeney, Jack Tonkin, Gardon White, Mary Witter, Barbara Wilson, Gordon Ash, Eva Allen and Ralph Morton.

Promoted to Grade 6, coditionally —Edith Burrows, Margaret Hiquebran, Walter Lowe, Viola Painter, Peter Smith, Stanley Waddington and Irene Guest.

DIVISION V
Grade 4

Rolls of Honor—Proficiency, Margaret Loudoun; deportment, June Paterson; regularity and punctuality, Duncan Bishop, Roy Fitchett, Virginia Goodman, Norine Moore, Evelyn Lewis, Marjorie McAllister and Margaret Simpson.

Promoted to grade 5. — Harold Adams, Duncan Bishop, Arthur Blakemore, Pat Brown, June Burrows, Austin Craven, Kathleen Craven, Jessie Edmonds, Raymond Foster, Roy Fitchett, Roy Guest, Virginia Goodman, Billy Hillier, Doris Hocking, Howard Horner, Peter Jackson, Evelyn Lewis, Margaret Doudoun, Marjorie McAllister, Norine Moore, Nora Norton, June Patterson, Kathleen Petrini, Catherine Renton, Margaret Simpson, Dorothy Smith, Jack Sweeney, Noreen Weismuller and Raymond White.

Promoted to Grade 5, conditionally —Evelyn Nuttall, Ronald Smith and Jean Stewart.

DIVISION VI
Grade 3

Rolls of Honor.—Proficiency, Jack Goodwin; deportment, Ronald Webster; regularity and punctuality, Donald Ash, Albert Denoni, Daryl Woodburn, Barbara Warner, Patricia Waring and Clara Ballam.

Promoted to Grade 4.—Kenneth Appleby, Donald Ash, Jessie Banister, Patricia Ballam, Betty Callaway, Albert Denoni, Jack Goodwin, Elmer Hodder, Alan McLean, John Morris, George Pithie, Brian Scarfe, Winnie Stewart, Lorne Shandley, Lorraine Stickney, Freda Veitch, Patricia Waring, Ronald Webster, Agnes Wright, Fred Waters, Robert Adam, George Allan and Frank Hamil.

Promoted to Grade 4, conditionally —James Boughey, Ailsa Campbell, Eileen Foster, Bobby McLaren, Kathleen Stewart and Lillian Giles.

Promoted to Grade 3, second term. —Leslie Denny, Marie Kerr, Herbert Randall, Ila Mae Waller and Daryl Woodburn.

DIVISION VII
Grade 2

Rolls of Honor—Proficiency, Daphne Fairall; deportment, Joy Collins; regularity and punctuality, Dick Ingram, Michael Coleman, Cyril Holding, Howard Nuttall, Maxine McAllister, Agnes Simpson, Lawrence Sutherland and Kathleen Stromkins.

Promoted to Grade 3, first term—Donald Aldred, Winnie Brown, Robert Carlow, Michael Coleman, Joy Collins, Doreen Constable, Richard Dee, Daphne Fairall, Joyce Foster, Ernest Gardiner, Cyril Holding, Dick Ingram, Maxine McAllister, Florence McGeorge, Greta Molin, Howard Nuttall, Helen Palmer, Nancy Pearce, Marion Reid, June Sangster, Agnes Simpson, Kathleen Stromkins, Robert Willis and Betty White.

Promoted to Grade 3, first term, conditionally—Phyllis Branson, Bob Hocking, David Patterson and Larry Sutherland.

DIVISION VIII
Grade 1

Rolls of Honor—Proficiency, Erline Mummery; deportment, Marjorie Randall; regularity and punctuality, Jacqueline Ash, Patricia Kerr, Roy Baker and Mary Zarelli.

Promoted to Grade 2, first term.—Dorothy Adams, Barbara Aldred, Jacqueline Ash, Roy Baker, Mavis Bennett, Herbert Bishop, Reginald Blakemore, Marie Courville, Agnes Failes, Joy Finmore, Patsy Fulton, Audley Haack, Jack Hall, Patricia Kerr, Joyce Lowe, Terry McConnell, Lorraine Mitchell, Erline Mummery, Marjorie Randall, Irene Waring, Bill Wensley, Adele Willey, Clyde Woodburn and Mary Zarelli.

Promoted to Grade 2, first term, conditionally — Billy Heller, Philip Milley, Hector Renton, Jim Ingram, Mary Nuttall and Albert Stickney.

Promoted to Grade 1, second term —Charles Constable and Eileen Kirby

NEWCASTLE ISLAND OPENED ON SATURDAY

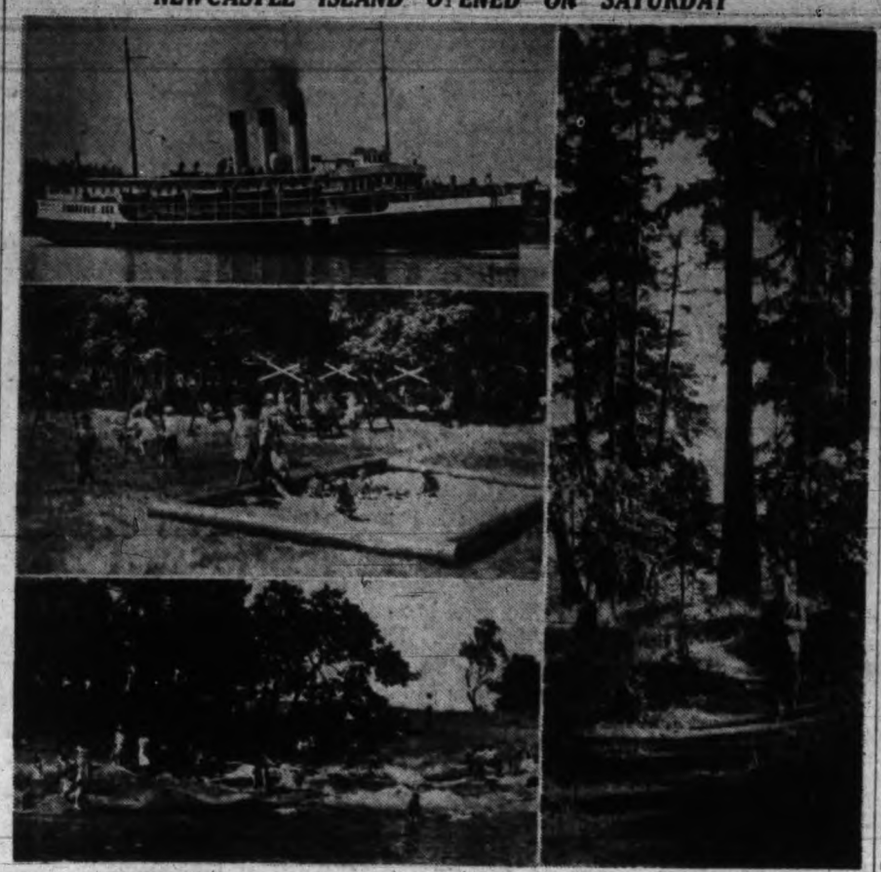

"A ship for a home, an island for a playground," is the new slogan adopted for Newcastle Island, the Canadian Pacific Railway's popular outing resort in Nanaimo harbor, which opened for another season last Saturday, with inauguration of the summer schedule of Newcastle and Nanaimo service from Vancouver. The Ss. Princess Victoria (shown at top left) again will be moored at Newcastle wharf as a floating hotel for those who wish to remain overnight, or for a week, or a month; abundant recreational facilities for the kiddies are found in the playground with its ever-popular sandpiles and swings (shown at left centre), or in the bathing beaches, one of which appears at the bottom (left). At the right is a view of a typical woodland scene on this island of beauty, tall trees providing shelter from the sun and a cool retreat for nature lovers.

LANIGAN LETTERS

England on the Up Grade And Making No Fuss About It; Thinks Canadians Could Sell More Goods There; Police Were Called When They Left Their Cards at Sandringham; No Place Like Victoria

BY W. B. LANIGAN

St. Albans (By Mail).—I am uncertain as to the last date of my communication to the home circle—memory is not so certain at my age and my habits not so methodical as of yore. Poetically it is called the sere and yellow age, and I will let it go at that.

"After leaving York—a wonderful city—we passed through Doncaster, merely stopping for lunch, although the spring racing meet was on and I was sorely tempted to risk a few shillings on some horse I knew nothing about, ridden by some jockey I had never heard of, with the hope of retrieving the family fortunes.

WONDERFUL TOWN

"Apart from the races, Doncaster is a wonderful town. Street after street, block after block of new houses are going up. I am safe in saying we saw over 1,000 new homes.

"They are being occupied as fast as they are available.

"It is not a question of deserting or replacing old homes either. It is strictly new business. All the industrial plants were busy and there were no idlers on the streets.

"England is on the up grade, but they are making no fuss about it.

LACK OF CANADIAN GOODS

"A look round the markets and stores here and elsewhere showed a lamentable lack of Canadian goods. Canned fruits and meats advertised were chiefly in the former instance from California and in the latter from other United Statees points.

"The dealers I spoke to did not know anything about Canadian products. It seems to me that our people could develop a substantial market with a little intelligent effort. As for apples, I have not seen what we would consider an edible one in England, just miserable little scrubs that we would throw away at home.

"Why, if these people saw an Okanagan apple they would not believe it. They did not believe me, and that seems to settle it.

"You can see Lincoln Cathedral on a fair day thirty miles away.

"It is not often fair, so I took their word for it.

"The party that informed me was a clergyman and seemed sober and reliable at the time.

"It is on a high hill, and as I climbed it, I knew it was both high and steep. The effort was worth while, not only for the magnificent view of the old cathedral town, but for the cathedral itself mutilated somehow by the enterprising Cornwall, but still retaining its stately beauty.

"It would take a longer letter than I purpose writing to detail the wealth of carving of its chapels, choir and screen.

CALLED THE POLICE

"The next day we went to Cranwell, where a number of our Canadian airmen are buried in the quiet little churchyard of St. Andrews, and then on to Sandringham, His Majesty's country home. It is surrounded by beautiful parks and gardens. With Their Majesties' customary consideration, it is open to the public every day except when they are in residence.

"We left our cards with the gatekeeper, who simply read the names and called the police, so we left.

"At Norwich next day we paid our residence of Edith Cavell's grave. Saw the castle and the outside of the cathedral. This edifice is surrounded by a twenty-foot stone wall and on the top of that a barbwire fence adds another two feet of embellishment.

INSTRUMENTS OF TORTURE

"In addition, the doors were locked and it became evident to us that we were expected. At Colchester they were converting the ruined castle into a museum. The curator showed us several nearly perfect specimens of Roman mosaic pavement, color and design as clear as they were 1,500 years ago. He also showed us the usual instruments of torture in common use with the nobility and first families of a more recent date.

"One was an ingenious collar with spikes on the inside, and a screw clamp to tighten it up on the wearer. This, we were informed, was to discourage conversation on the part of a lady with a tendency to loquacity.

"Since the women got the vote in England its use is illegal.

"Bury St. Edmonds is most interesting.

"On the wall of the cathedral is the parchment draft of Magna Charter, darwn up before Runnymede. Old St. Mary's parish church, where the author of 'Valentine Vox' is buried, and the tablet to Jonkins Smith, who established a charity, one of numerous others, for he was a kindly man, whereby the inmates of the poor houses, once a year, were to be given a shilling and all the ale and cakes they wanted.

"This has been done for over 400 years.

"The old abbey gate still stands, and the monks are forgotten, but the love and charity of the old man has kept his memory green.

"Then Ely, the most beautiful of all English cathedrals, canopies carved in stone that look in the dim light like the delicate tracery of lace work, a wreath of detail that is simply marvelous.

"Every part of the solid stone is covered with intricate pattern; every terminal cut into the form of face or flower. The nave is a series of stately and lofty arches. The lectern is a most beautiful work, the ceiling most marvellous in soft color and design. Ely compels reverence. Once within the portals it comes to one 'this is indeed the Temple of the Most High.'"

WEALTH OF STAINED GLASS

"At Cambridge, Kings chapel contains more old stained glass than any other church in the world, Cambridge being Oliver Cromwell's alma mater, he had the decency to spare it.

"The road screen presented by Henry III is a marvellous work, and the whole chapel a joy forever.

"We made a pilgrimage to Magdalen College to see the library of that great diarist, Pepys.

"The books are still in the original book cases he took such joy, he states, in designing. It is the library of an omniverous and discriminating reader. What a methodical man he was, his diary in the neatest kind of shorthand, and every book a masterpiece of the bookbinder's art—a most precious collection.

"To-day we arrived at St. Albans—a massive cathedral—traces of Saxon, Roman and Norman, the tomb of the martyred Roman soldier, Alban, who died for his new faith. Portions of the wall the Romans built round their ancient settlement of Verulaminium.

"In the museum two perfect specimens of Roman pavement, one the sun ray, and the other a tesselated mosaic that formerly adorned some ancient home in the year 2 A.D. Reputedly as old as the abbey is a quaint half timbered octagonal house.

"The sign above the door presents two fighting roosters and proclaims its name the 'Fighting Cocks Inn.' They claim it is the oldest inhabited house and the oldest licenced house in the kingdom.

AN ANCIENT BARMAID

"We felt compelled to enter, and were served by a barmaid, I am positive a contemporary of the ancient monks, who used it in the old days as the fishing lodge of the monastery. I won't take a day off this statement.

"To-morrow our pilgrimage extends to Bedford with the memories of John Bunyan, and then on to Oxford and London, where our English wanderings will cease, and we will shortly turn our steps toward the setting sun, more then ever convinced that there is no country like Canada, and no place more beautiful or more desirable than Victoria."

Bob Meyer, 1934 Outboard Champion, Class B Middle West Division, used Champions exclusively.

If Engine Economy is Important, Spark Plugs are Vitally Important and it is common knowledge that maximum engine economy depends largely on efficient spark plug performance. Racing champions and motorists have learned from experience that Champion Spark Plugs get the most out of any fuel—the most in power, the most in performance and the most in economy. The world's major racing events for twelve years have been won with Champions—the world's motorists accord Champions a sales leadership that continues into Champion's 25th year.

A CANADIAN-MADE PRODUCT

CHAMPION
EXTRA-RANGE SPARK PLUGS

...means personal loss to YOU!

It destroys your forest wealth . . . ruins the matchless beauty of your scenic highways... it kills game and fish. Protect this great natural heritage of British Columbia . . . be careful with fire in the woods.

Be sure your match, cigarette or fire is dead before you leave it.

SAVE YOUR FORESTS!

ON June 28, 1914, the Archduke Francis Ferdinand, heir apparent to the throne of Austria-Hungary, and his consort, were riding in their open carriage through the streets of Sarajevo when a Serbian student dashed toward them and shot both dead. That shot started the World War, which even today has not been settled to the satisfaction of the nations that became embroiled in it. As a result of that assassination, more than 8,500,000 men were killed and more than 21,000,000 were injured.

In 1917, Bosnia-Herzegovina, as part of Austria-Hungary, issued a set of three stamps commemorating the assassination of the archduke and archduchess. One illustrated a memorial church that was to be built at Sarajevo, another showed a portrait of the archduke, and the third had portraits of the royal couple.

(Copyright, 1935, NEA Service, Inc.)

NEXT: What stamp pictures the discoverer of Brazil?

Groceteria—Cash and Carry

A new shipment of Peek, Frean's English Biscuits just arrived, ½-lb. pkt. ..... 20¢
Including Butter Finger, Assorted Cream, Digestive, Petit Beurre, Osborne, Arrowroot, Ginger Snaps, Cream Crackers, Currant Flake, Pastry Waffle, Marie, Oval Rich Tea, Araby Sandwich, Nesta, Clotted Cream, Cheddar Assorted, Cheese Assorted, Nice, Pat-a-cake, Assorted Shortbread, Lemon Puff Cream.

Pearl White Naptha Soap, 5 bars for ..... 15¢
Pride of Ontario Honey, No. 5 tin ..... 55¢
Aylmer Tomatoes, 2½s, 2 tins ..... 17¢
Aylmer Assorted Soups, except chicken, 2 tins ..... 13¢
50 cases only to sell at this price.
C. & B. Orange Marmalade, 4s, tin ..... 55¢
Heinz Malt, White or Cider Vinegar, 32-oz. bottle for ..... 25¢
Gold Dust Scouring Powder, 2 tins for ..... 13¢
Aylmer Tomato Juice, 1s, per tin ..... 5¢
I.B.C. Select Sodas, plain or salted, 2 pkts. ..... 25¢
Aylmer White Corn, 2s, 2 tins for ..... 17¢
Lifebuoy Soap, bar ..... 7¢
Aylmer Kentucky Wonder Cut Beans, 2s, 2 tins ..... 19¢

2 pkts. Muffets, 1 small pkt. Quaker Corn Flakes. All for ..... 19¢
Mazola Oil, 1s, tin ..... 25¢
Western Web Toilet Tissue, 2 rolls for ..... 13¢
California Small Prunes, 2-lb. carton for ..... 15¢

1 bottle Certo, 1 pkt. Parawax, 1 doz. Jar Rubbers ..... All for 46¢

Palmolive Soap, 4 bars for ..... 19¢
Nugget Shoe Polish, all colors, tin ..... 10¢
"Whiz" Liquid Floor Wax, tin ..... 25¢
Lealand Queen Olives, 8-oz. bottle ..... 16¢
Lealand Queen Stuffed Olives, 8-oz. ..... 18¢
Nonsuch Liquid Stove Polish, bottle ..... 16¢
"Big Five" Cleanser, tin ..... 5¢
Brock's Bird Seed, pkt. ..... 18¢
Island Gem Peas, sieve 4, 2s, per tin ..... 10¢
New crop Australian Sultanas, per lb. ..... 10¢
Five Roses, Purity Royal Household and Robin Hood Flour—
7s, per sack ..... 25¢
24s, per sack ..... 82¢
49s, per sack $1.58
Peach Jam, 4s, tin ..... 49¢
Blue Ribbon Matches, 300s, per box ..... 8¢

Glycerine Pumice Soap, larger and better, per tablet ..... 10¢
Mrs. Fleming's Pie-crust Paste, pkt. ..... 22¢
Mrs. Fleming's Quick-mix, per pkt. ..... 17¢
Dromedary Pitted Dates, pkt ..... 10¢
Aylmer Jumbo Peas, 2s, 2 tins ..... 25¢
Jutland Sardines, 2 tins ..... 11¢

1 large pkt. Oxydol, 1 small pkt. Oxydol ..... Both for 22¢
1 large Lux Flakes, 1 small Lux Flakes, 1 portrait of King and Queen ..... All for 22¢

Millionaire Club Norwegian Sardines, tin 11¢
C. & B. Tomato Soup, 3 tins ..... 20¢
Domolco Molasses, 2s, per tin ..... 23¢
Old Colony Maple Syrup, 16-oz. jug ..... 25¢
Squirrel Peanut Butter in novelty tumblers, 17¢
Welch's Grape Juice, buffet size, bottle ..... 9¢
Welch's Grape Juice, pint bottle ..... 28¢
Dole Hawaiian Pineapple Juice, 1s. tin, 10¢
Hire's Root Beer, per bottle ..... 27¢
Clark's Pork and Beans, 1s, 2 tins ..... 11¢
California Prunes, 30-40s, 2-lb. bag ..... 20¢
Melegrain Health Meal, small pkt. ..... 20¢
Melograin Oats, small pkt. ..... 13¢
Fairy Soap, tablet ..... 4¢
Ideal Castile Soap, bar ..... 10¢
Australian Pastry Flour, 10s, sack ..... 32¢
Educator Cheese Thins, pkt. ..... 15¢
Educator Crax Butter Wafers, pkt. ..... 15¢
Empress Tea, lb. ..... 40¢
Heinz Spaghetti, medium tin ..... 11¢
Heinz Tomato Ketchup, large bottle ..... 18¢

1 pkt. Acme Laundry Starch, 1 pkt. Reckitt's Blue, 1 carton Sunlight Soap ..... All for 33¢

C. & B. Prepared Mustard, jar ..... 10¢
Jameson's Coffee, lb. ..... 33¢
Sugar-Crisp Corn Flakes, 2 pkts. ..... 13¢
Spencer's Breakfast Blend Tea, lb. ..... 39¢
Spencer's Special Blend Tea, 3 lbs. $1.00
Bests Foods Mayonnaise or Relish Spread, 8-oz., per bottle ..... 21¢
Clark's Potted Meats, assorted, 2 tins ..... 15¢
"Memba" Pectin, pkt. ..... 14¢

Candy Specials

Chocolate Caramels, ½ lb. ..... 12¢
Assorted Jellies, ½ lb. ..... 12¢
Cracker Jack Brittle, ½ lb. ..... 9¢
Chocolate Coconut Chews, ½ lb. ..... 15¢
Milk Chocolate Shapes, best quality, ½ lb. for ..... 17¢
Lowney's Bridge Mixture, ½ lb. ..... 15¢

DAVID SPENCER LIMITED

SPENCER'S JULY SALE

COMMENCES TUESDAY, JULY 2

July Sale of Men's

SUITS

An Opportunity For You To Make a Great Saving

Actual Values $22.50 to $30.00 On Sale for **$17.50**

Our Spenceria, Fashion Craft, and Suits by Other Leading Clothing Manufacturers

All taken from our regular stocks, and include—

- ENGLISH WHIPCORDS, GENUINE HARRIS
- TWEEDS, ENGLISH AND SCOTCH WORSTEDS

Models include young men's two-button, two styles of bi-swing and other fancy-back models. Also styles for conservative dressers. All lined throughout with satin and art silk—guaranteed in every way. Sizes 35 to 42.

—Men's Clothing, Main Floor

JULY SALE OF BOOKS

200 Full Length Novels—On Sale Tuesday, each ..... 25¢

A Miscellaneous Selection of Books arranged in groups for easy selection. At ..... 49¢ and 98¢

And a group of Large Books. Up to $2.98

Clearance of Children's Annuals, Chums. Each at $2.50

Pip and Squeak and Tiger Tim. Each $1.49
Other Annuals 98¢, 69¢

Loose Leaf Scrap Books for ..... 5¢
48 Pages, Board Binding at ..... 25¢
48 Pages, Board Binding at ..... 50¢
72 Pages, with Board Binding ..... 75¢

A Selection of Novelties
Clearing at 25¢ to 98¢

—Books and Stationery

Forest Industries Bring Prosperity — Prevent Forest Fires, It Pays

July Sale of Men's Shoes

INVICTUS SHOES—Black and brown Calfskin Oxfords in all wanted shapes. New narrow-toe styles, medium or wide. Double-sole Brogues. All width and sizes to 12. All regular $6.00 Shoes, pair **$4.95**

SPORTS SHOES—Two-tone Sports Oxfords, Crepe-sole Invictus Shoes of brown or cream elk, and White Buck Brogues. Regular $5.00 and $6.00 Shoes. On sale, per pair, at **$3.95**

CRICKET BOOTS—Albion White Buckskin Cricket Boots, leather lined with stout leather soles. Made in England. Regular $7.50 a pair, for **$5.95**

—Main Floor

JULY SALE OF MEN'S Summer Underwear

Balbriggan Shirts and Drawers. Shirts with long or short sleeves, drawers knee or ankle length. All sizes. A garment ..... 50¢

Balbriggan Combinations, with short sleeves, knee or ankle length. A suit ..... 85¢

Athletic Shirts, of white, elastic rib. All sizes. Each 35¢, 3 for $1.00

Cooper's spring-needle Jockey Shorts and Shirts. Cool and comfortable. A garment ..... 50¢

—Men's Furnishings, Main Floor

July Sale Offerings in the Boys' Store

Boys' Waffle-knit Polo Jerseys. Comfortable for warm weather wear. Made with short sleeves and shades of green, canary and blue. Sizes 28 to 34, each ..... 75¢

Boys' Polo Combinations of white mesh, short sleeves. A new style garment, very comfortable for warm weather. Sizes 24 to 34 ..... 75¢

Boys' Wash Suits of fancy broadcloth, smart styles. Sizes for 2 to 6 years ..... 75¢

Cream Corduroy Pants with cuff bottoms. Sizes 23 to 28. A pair $1.35

Boys' Long Khaki Pants of heavy weight, unfadeable cloth. Large cut, with cuff bottoms. Sizes for 6 to 16 years. A pair $1.50

Boys' Flannel Blazers of heavy weight cloth. Navy shade with fancy cord trimming. Sizes 26 to 34. Each $2.95

—Boys' Store, Arcade Building

WHITE FLANNELETTE SHEETS

With colored borders. Extra long. Whipped singly; substandards. Size 70x90 inches. Special for July Sale, per pair, **$2.29**

—Staples, Main Floor

WOOL-FILLED COMFORTERS

Attractive, chintz-covered Comforters, well filled with wool. A warm, light covering. Special for July Sale, Tuesday .. **$2.69**

—Staples, Main Floor

Women's and Misses'

Shorts and Sun Suits

At July Sale Prices!

Clearing a few odd lines of Shorts in white and colors. Regular $1.00 a pair, for **50c**

Two and Three-piece Beach and Sun Suits in white, blue, green and yellow. Slightly shop soiled and reduced to clear. Regular $2.50 to $2.95. On sale Tuesday, per suit **$1.50**

—Whitewear, First Floor

MILL ENDS

ON SALE TUESDAY

White and Grey Flannelette Sheeting

Mill Ends, priced to clear at, each .... 25c, 35c and 50c

UNBLEACHED COTTON Mill Ends in useful lengths. Values to 30c, per yard 18c

—Staples, Main Floor

JULY CLEARANCE OF

Nurses' Uniforms at ⅓ Off

Clearance of a few odd lines of Nurses' Uniforms, several styles in poplin, but not all sizes in any one style.

—Whitewear, First Floor

JULY SALE OF NOTIONS

Sport Hair Bandeaux of knitted rayon silk in fancy stripe effects, at ..... 15¢

Shoe Bags of fancy art cretonne. Have 8 pockets. On Sale at 39¢

Clothes Pin Bags with hooks for attachment ..... 15¢

Steel Wool Scouring Pads with hand and convenient handles. A real kitchen necessity, set of 3 for ..... 15¢

—Main Floor

Household Needs at July Sale Prices

2-quart Heavy Aluminum Saucepans; marked for measuring—with small package of SOS Cleaner. All for ..... 34¢

6-cup Decorated Vitreous Dripolater, for $1.29

Aluminum Saucepans with steamer, 4½-quart size $1.29

Heavy Aluminum Teakettles, non-scald, for ..... 73¢

Aluminum Combination Cereal Cookers, for $1.19

16-quart Aluminum Cold-pack Canners, with wire rack to hold 7 jars $2.59

20-quart Aluminum Cold-pack Canners, with wire rack to hold 7 jars $3.48

—Hardware, Arcade Building

50-INCH SHADOW CLOTH

July Sale Price, a yard **59c**

An extra special sale value—double-fold English Shadow Cloth in attractive designs.

—Draperies, Second Floor

DAVID SPENCER LIMITED

45-INCH HOMESPUN TYPE DRAPERIES

Regular 69c, a yard **49c**

Popular Draperies in a range of four color schemes. An outstanding bargain!

—Draperies, Second Floor

Twenty-five Years Ago To-day

THE VICTORIA DAILY TIMES
June 29, 1910
(From The Times Files)

The Pacific cable line is being used in an ever-increasing degree within the past three years, and is now fulfilling the service between the chief portions of the empire that was hoped for at its inception. So great is the volume of business now offering between Australia and the Old Country that an independent land line across Canada has become an impressive necessity. The C.P.R. has been transmitting the messages up till now, but it is felt that this arrangement will not meet the present and future needs of the service.

Lying on the doorstep of his shack on the Tillicum Road, South Saanich, a Japanese named Nakabayashi was found dead this morning with his head and face covered with blood. The discovery was made by some of the dead man's neighbors, who telephoned to the provincial police that a murder had been committed.

To-morrow the schools of the province will close for the summer holidays and the pupils will have a couple of months in which to forget their studies and enjoy themselves. This period will be spent by many in camping, or in visiting friends at a distance. Others will remain at home, but anyway all will have two months of the glorious outdoors.

The Jefferies-Johnson fight, round by round, will be received by The Times leased wire directly from the ringside on Monday, July 4, as the rounds proceed. The full particulars will be sent from the U.P. operator's wire at the ringside, dictated to the operators by experts, for the purpose of the United Press service.

The players for the Victoria West and Cloverdale lacrosse teams, who will play to-night in a senior city league match, will be as follows: Cloverdale — Clark, Sam Lorimer, Temple, S. Redgrave, Owens, Thrall, Leo Sweeney, L. Redgrave, Carss, J. Hancock, Dempster, Young. Reserves, Watson, Harris, Bishop; Victoria West —Campbell, Clegg, Styles, McLaughlin, Okell, Ross, Campbell, C. Brown, Jenkins, Bailey, Johnson, Thomas, and Semple, reserve.

GLORIFYING YOURSELF

BY ALICIA HART
© 1935 BY NEA SERVICE, INC.

GET READY FOR HEAT WAVE

"No, summer weather doesn't bother me," an executive told me last summer. "I simply refuse to think about it. After all, we always have hot days in July and August and I decided long ago that I minded them less if I stopped commenting about the temperature and thought of more pleasant things."

It seems to me that his idea is a good rule for all of us to follow right now. It stands to reason that the less you think about something unpleasant the less it annoys you.

Since nothing you do or say will make the breezes cooler, you might as well accept the weather philosophically and forget about it.

Wear the coolest clothing you can buy, of course. This means underwear of sheer cottons (new and fashionable this season) or silks that absorb moisture and let the air get to your skin. For town, you'll probably discover that dark chiffon jacket dresses and cool-looking, short-sleeved prints are the most comfortable. White hats and other accessories make you look cool, even to yourself.

Remember to put on fresh lingerie and stockings each morning. Incidentally, it's better not to wear the same pair of shoes two days in succession. Take two baths a day—a lukewarm one before you go to bed and a cool shower when you get up in the morning.

If you are home at lunch time, another shower will help you to get through the afternoon in a more peaceful manner. If not, at least wash your face, neck, arms and hands and pat on a skin tonic before you apply fresh makeup.

LANGFORD TENNIS

Tennis tournament results at the Langford Club so far this week follow:
MEN'S DOUBLES, OPEN
E. F. Le Quesne and W. J. Giles won from A. A. Forbes Calland and S. Turner, 6-3, 6-3.
Mrs. A. F. Bayles and J. Willkinson won from Mr. and Mrs. E. F. Le Quesne 6-2, 6-2.
MEN'S SINGLES, HANDICAP
O. Hincks +3-6 of 15, won from K. B. Hincks +15, 9-7, 6-0.
MIXED DOUBLES, HANDICAP
Miss S. Hincks and K. B. Hincks + 3-6 of 15, won from Mrs. H. A. Hincks and O. Hincks +3-6 of 15, 6-1, 6-2.
MEN'S SINGLES
J. Wilkinson won from K. B. Hincks, 3-6, 6-0, 6-1.

HOPE BRAND

Rubber Doormats

Made in Victoria by Blind Workers

ANY SIZE REQUIRED PHONE ORDERS G 2854

ANYTHING TO ORDER

Tables, Bookcases, Chests of Drawers, Nests of Shelves, Cupboards, Cabinets, Wardrobes, Shelving, Partitions, Alterations, Fences, Steps, Window Screens—Anything in Wood—New Work or Repairs.

Estimates Are Free

THE RED CROSS WORKSHOP

HELP PREVENT FOREST FIRES

READ THE ADVERTISEMENTS

Learn What The World Is Doing For You

SPENCER'S JULY SALE

COMMENCES TUESDAY, JULY 2

MILLINERY

Greatly Reduced in Price For July Sale!!!

Model Hats

We offer all models by authentic designers, including Gainsborough, Catalina, Lord's, Jean Patou, etc. Values up to $16.50. To clear at **$6.98**

A GROUP OF HATS—Including coarse or fine straw, fabric, etc. All good wearable shapes, tailored or dressy. A selection of colors and head sizes. Values to $10.50. To clear at **$4.98**

HATS—Whatever you prefer. Straw, fabric, etc. All fresh and in excellent condition. Values to $6.95, for **$2.98**

HATS in wool, straw and cotton fabric, etc. A variety of colors and shapes. Values to $3.95, to clear **98c**

SEVERAL TABLES OF HATS—For summer. Dark or pastels. Values to $5.95, to clear **$1.98**

—Millinery, First Floor

Needlework Bargains

For July Sale!

Luncheon Sets, stamped on cream linen, in cut-work or floral designs. 54-inch cloth and four napkins. Regular $1.95, the set **$1.39**

Guest Towels, cream linen with hemstitched hems. Stamped in small designs for embroidery. Special, each at ..... **25¢**

Organdie Bedspreads, in green or yellow only. Lace-trimmed. Regular $2.95, each **$1.95**

—Needlework, First Floor

BUY SILKS NOW!

AT THESE SALE PRICES

New Fancy Silks, 36 inches wide. A collection of sterling quality Silks in neat allover patterns. Small checks, spot effects, and other designs in attractive colorings. Regular, a yard $1.79 and $1.98. On Sale for **$1.39**

Smart Plaid Silks, 36 inches wide. All-over plaids in most desirable colorings. Regular, a yard $1.59, for **$1.19**

Checked Spun Silks, very desirable and durable Dress Silks, in neat check effects. Showing blue, green, rose and fawn. Regular, a yard $1.35, for ..... **99¢**

High Grade Silks. This is an opportunity to secure some of the better grade silks at a bargain price. A good selection, all from our regular stocks. Regular prices $2.25 to $3.75 a yard. On Sale for **$1.98**

36-inch Figured Silks. Broken lines of fancy silks, in light or dark colorings. Values to $1.49, per yard ..... **79¢**

Flesh Pink Silk Linen, 36 inches wide. A Silk with a desirable linen finish. A remnant from our regular stock. 75 yards only. Regular, a yard $1.69, for **$1.19**

—Silks, Main Floor

400 Pairs Only!

Sheer Chiffon Silk Hose 79c

Regular $1.00 per pair. On Sale for July Clearance, at **79c**

A Clearance Line of First Quality Hose, in fashionable shades and all sizes. Ideal for better wear!

—Hosiery, Main Floor

500 Pairs of

Women's Celanese Silk Hose 35c

July Sale, per pair **35c**

Dull-finish Silk Hose with "Stretch-Easy" tops. Neat fitting and well reinforced. All fashionable shades, also black and white. Sizes 8½ to 10.

—Hosiery, Main Floor

July Sale of Children's Hose

Ankle Socks of durable mercerized cotton with plain or fancy cuffs. Shades of brown, fawn, blue, green, yellow and pink. Sizes 5 to 8½. Per pair ..... **19¢**

Children's ¾-length Hose of silk reinforced inside with lisle. Narrow rib style with plain turndown cuffs. Several good summer shades. Sizes 6 to 9½. Regular 49c, per pair ..... **35¢**

—Hosiery, Main Floor

July Sale of Dresses, Coats and Suits

EVERY DRESS IN THE FRENCH ROOM 46 in all, clearing at **$19.75**

AN OUTSTANDING BARGAIN Most of the Dresses in this lot were $18.95, $22.50 and $27.50, each **$14.95**

WOMEN'S COATS Were $20.00 to $35.00, at ..... **$10 and $15**

WOMEN'S AND MISSES' SUITS AT ..... **$10.00 and $15.00**

WOMEN'S SKIRTS OF WHITE FLANNEL, each **$2.45**

WOOL DRESS GOODS at Clearance Prices

Plain Colored Wool Crepes, 36 inches wide, ideal for Dresses and light suits. Pretty shades of blue, rose, green, grey and fawn. Regular, a yard 98c. On Sale for ..... **69¢**

Fancy Travel Tweeds, 36 inches. Neatly patterned with fancy colorings and of very smart appearance. Regular, a yard, 98c, for ..... **69¢**

EXTRA SPECIAL—Clearing Odd Lengths of Smart Wool Fabrics, including crepes, tweeds and novelty weaves. ONE-THIRD OFF the regular prices.

54-inch Fancy Weaves. Suitings, crepes and basket weaves. These are from the season's newest designs and colorings. Mostly light shades and medium weight. Regular, a yard $1.98, for **$1.69**

Blazer Flannels in this clear-up, English Flannels in combination colors, five different colors to select from. Regular, a yard $1.00, for ..... **59¢**

—Dress Goods, Main Floor

July Clearance of Odd Lines in

Lingerie and Underwear

Crepe De Chine Pantees, daintily trimmed and styled with side button fastening. Small, medium and large sizes. Per pair ..... **69¢**

Suede Taffeta Slips with lace trimming, top and bottom and stitched shoulder straps. Choice of tea rose or white. Each ..... **89¢**

Women's Rayon Vests and Bloomers with lace motif. Choice of tea rose or white. Regular 79c a garment, for ..... **49¢**

Porous-knit Vests and Pantees, ideal summer wear. Pink only. At ..... **3 Garments for $1.00**

Wool Combinations. Oddments. 18 pairs only. Values to $2.95, a pair **$1.50**

"Ceetee" Heavy Wool Vests, opera style only. Regular $1.95. July Sale, each **$1.00**

—Underwear, First Floor

July Sale of

Women's Fine Shoes

Priced to Clear!

WOMEN'S SHOES — Beautiful styles; grey, blue, brown or black Dressy Shoes, T-straps, Ties and Pumps; kids, suedes. Some with reptile trimming; refined patterns; all fast-selling numbers. All new stock. Regular $7.50 and $8.00 Shoes. To clear at **$5.95**

WOMEN'S WHITE SHOES—Sandal Ties, plain styles or T-straps. Crushed leathers, kid and calf. Regular to $7.50. To clear, per pair **$4.95**

WOMEN'S SMART WHITE SANDALS, PUMPS AND TIES with Cuban or spike heels. The best-selling numbers of the season—with still plenty to choose from. Reduced to clear, pair **$3.95**

WOMEN'S SPORTS OXFORDS — Perforated white and beiges, white buck brogues, brown or white straps. Lots of style—for active outdoor wear. Values to $6.00. To clear, per pair **$3.95**

Another group features **WOMEN'S FALL SHOES** in black and brown. Pumps, Sandals, Ties, with high, Cuban or spike heels. Also Walking-heel Oxfords in black and brown leathers. Reduced to clear, per pair **$3.95**

WOMEN'S TARSAL-EASE SHOES—These famous Walking Shoes by Smardon are the outstanding item of this sale. Original designs in black or brown leathers, on perfect-fitting lasts. For year-round Walking Shoes see these $10.00 Shoes. On sale at **$6.95**

—Shoes, First Floor

Washable Chamois Gloves

Values to $3.50, for

$1.89

Handsewn Chamois Gloves of high grade, with two pearl button fastening. White only. Pair, **$1.89**

Chamois Slip-on Gloves, four-button length. Handsewn or whip-seam. White and natural. Pair, **$1.89**

Chamois Slip-on Gloves, four-button length, soft, pliable skins. Pique-sewn seams. Natural shade only. Pair **$1.89**

—Gloves, Main Floor

Novelty Chamoisette Gloves, Pair, 49c

Fine quality fabric Gloves for general street wear. Good washing qualities. Shades of beige, beaver, grey, brown, navy and white.

—Main Floor

July Sale of Foundation Garments

Inner-belt Corselettes of pink brocade with swami top. Well-boned with deep inner belt and four hose supporters. Each **$3.49**

White Satin Corselettes with lace top, low back, white silk elastic in hips and four narrow hose supporters. Semi-step-in style. A garment **$3.49**

White Girdles, side-hook style with silk elastic in sides and four narrow hose supporters. A lovely white satin model, for **$2.49**

White Brassieres of rayon-stripe batiste, medium length with shaped bust. Excellent for sports wear. Each ..... **59¢**

—Corsets, First Floor

July Clearance of Misses' and Girls'

COATS AND SUITS

Summer Coats, in tailored, sports or dressy styles; some with hat and purse to match. Shown in tweeds, polo cloths and other summer materials. Grey, brown, fawn, blue, navy and red. Sizes 4 to 14 years. Values to $8.95. On sale at **$5.00**

A limited number only—Girls' smart Suits of fine quality tweeds. Tailored skirts and fitted jackets. Green, yellow or fawn. Sizes 12 and 14 years only. Regular $8.95. On sale at **$5.00**

July Clearance Sale of Misses' Coats and Suits in sizes 13, 15 and 17. Fine quality tweeds and plain woolens. Smart tailored two-piece Suits with separate swagger or dress coats. Choice of fawn, blue, green and brown. Values to $14.95. On sale at **$7.95**

—Children's Wear, First Floor

July Sale of Wools and Fancy Yarns

ENGLISH CROCHET WOOL—A twisted Knitting Wool that will make up into smart suits and sweaters, that wear particularly well. Per lb. **$2.00**

CLEARANCE OF FANCY YARNS—Ivorine, Silverthread, Radiant, Homespun and some odd shades in Viyella and Visylka are grouped to clear at a very special price for July Sale!. Regular 25c a ball, at ..... **2 for 25¢**

—Needlework, First Floor

Novelty Summer Handbags

New, Smart and Attractive

Braided Leather Handbags with zipper fastening. White Crochet Handbags in attractive design and zipper top. White Ivorine Handbags, a synthetic ivory finish, in neat envelope style. Patent Leather Handbags with moire lining, ziper compartment, purse and mirror. In red, grey, beige and navy. All priced at, each, **$1.98**

—Handbags, Main Floor

Cravenette Zipper Bags, 98c

A popular Bag for shopping or picnics. Has rubberized lining which makes it waterproof. Blue, grey or sand.

—Main Floor

DAVID SPENCER LIMITED

JAPANESE SUNSHADES, 49c

A summer necessity for beach or garden. Shown in a variety of Oriental designs and colorings.

BROWN FEARS FOR B.C. TIMBER

Peak Passed For Export to Britain, Retiring Commissioner Asserts

Mrs. Loren L. Brown, who before her marriage was Hazel Jaggers of Victoria, a secretary at the Parliament Buildings, has arrived from London, Eng., in Victoria for a visit before going on to her new home in Montreal.

Her husband, who has been British Columbia Timber Commissioner in London, has retired from that office and is entering the export timber business in Montreal.

Mr. Brown's retirement was signalized by a dinner to him at the Hotel Victoria, London, given by the Canadian Chamber of Commerce in Great Britain, with Sir Hewitt Skinner presiding.

In his dinner address, as reported by The (London) Times, Mr. Brown gave it as his opinion that the Canadian lumber industry has passed its peak as far as business with Britain went, and it was doubtful if it could ever be restored,—now that Russian timbers are displacing Canadian softwoods from B.C.

Surveying the past and taking stock of the future, Mr. Brown said there was a time when Canada was Britain's chief supplier; but during the five years 1928-1932 average shipments had fallen to about one-sixth their former volume. That, together with the loss of the American market, took an the dimensions of a national calamity. It left mills operating at 50 per cent of capacity and threw many thousands of men out of work. It was at that juncture that the Ottawa agreements came to the rescue with a preferential tariff, which, in turn, had been supplemented by a sentimental preference of incalculable value. Exports to the United Kingdom began to take an upward trend. There was another influence—the partial elimination of Russia, their strongest competitor in the British market. The effect was to send their exports up by more than 200,000 standards.

Mr. Brown expressed his thanks to Mr. Howard Ferguson, High Commissioner for Canada, for his support in advancing the cause of Canadian timbers in Great Britain.

He said that to Mr. Ferguson, to W. A. McAdam, the acting Agent-General for British Columbia, to E. M. Dence, former chairman of the London County Council, and to such bodies as the Imperial Institute, the Forest Products Research Laboratories and the Empire Marketing Board (whose passing was a matter for general regret), was largely due the success which he had achieved in the British market. There had been a remarkable increase in sales. One outstanding element had been the 10 per cent preferential tariff which Canada enjoyed under the terms of the Ottawa agreements. But he preferred to think that the more powerful factor was the body of sentiment in favor of empire materials which existed throughout Great Britain. When sentiment and business marched together they formed a powerful combination, and to the timber trade of the United Kingdom the fullest credit must be given for its co-operation in translating patriotic aspiration into solid standards of Douglas fir.

STANDARDS OF LIVING

It would be a pleasure if he could give an assurance that there were prosperous times ahead for the Canadian timber industry, Mr. Brown declared. He feared they had touched the peak. Canada had asked for two modifications in the agreement between the Soviet government and Timber Distributors Limited. One was the deletion of the fall clause, the other was the restriction of Russian imports. The Board of Trade had conceded the first point, but refused the second. The fall clause was a clever if iniquitous sales device; it was removed, and Russia retaliated in the most simple and effective manner by anticipating its removal. As a consequence British representatives of Canadian exporters had advised their mills to curtail production.

So long as they had on one hand a mighty state in absolute possession of its natural resources, but also of the life and labor of every one of its nationals, so long would it be useless to expect a country like Canada, where freedom prevailed, where the standard of living was high, successfully to compete, Mr. Brown went on. It was a clash of two different theories of life. On one side they had complete subordination of the state, on the other hand the dignity of individual effort. It was a question of duct such as they all enjoyed in the supporting a system of life and con- British Commonwealth. If the Canadian supply of softwoods was displaced from the British markets it was doubtful if it would ever be possible to restore it. An out-of-work lumberjack in British Columbia was, he submitted, as grave a matter for imperial concern as an out-of-work cotton operative in Lancashire. Let them think of the new spirit made manifest at Ottawa.

ON WESTERN TOUR

A. M. TALBOT

general sales manager of Tip Top Tailors Ltd., who was in the city yesterday in the course of a western trip to survey business conditions for his firm. He expressed himself as being most optimistic concerning general business conditions throughout Canada and predicted a continuance of the upswing in economic affairs.

PARTY MUST ADMIT YOUTH

U.B.C. Student Challenges Conservative Leaders in Address Given Here

Challenging the older men, who have been working unsuccessfully for many years on the nation's problems to enlist the ideas of the younger generation on these matters, Russell Twining threw down the gauntlet to the leaders of the Conservative Party Thursday evening.

Mr. Twining, who is a political economy student from the University of British Columbia, was addressing the Women's Conservative Club. He depicted the members of his own generation as anxious to help yet "groping blindly for a place in the political scene where they can work conscientiously and with conviction."

While not satisfied with the capitalist system of democratic government as operated in recent years, Mr. Twining admitted the advantages of party government while claiming that it needed improvement.

He felt the old parties, particularly the Conservative Party, should make a place for the younger people. Compromises would doubtless have to be made both by old and young, but the pooled contribution of ideas should lead out of the economic quagmire.

The speaker eulogized the work of the Conservative Party, which he described as one of progress. He attributed many of the reforms made in conditions in factories and mines in the Old Country during the last century to the Conservative Party, rather than to the Liberals. He declared that the most rigid reactionaries in Canada are Premier Taschereau of Quebec and the Rt. Hon. Mackenzie King. On the other hand, to be Conservative was not to be reactionary, yet Conservatism did not resist change, but welcomed it.

Mrs. Kate Palmer presided, and Hugh Allen thanked the speaker. There were two much-enjoyed soloists, Mrs. F. Noel and Miss Catherine Dennison.

HAY FEVER Check it now. Take Templeton's RAZ-MAH Capsules. Relief is sure. RAZ-MAH has kept thousands from misery of sore, inflamed, itchy eyes, running nose, choking, wheezing. No sprays, smokes, snuffs. No bad after effects or harmful drugs. Guaranteed relief from one $1 box, or money back. Sleep and work in comfort; 50c and $1 at all drug stores. 315

Templeton's RAZ-MAH Capsules

"Dollar Day" 25 Years Ago at Our Old Store in the Odd Fellows' Block, Douglas Street

"Dollar Day" 25 Years Ago at Our Present Location

50 YEARS IN BUSINESS

STILL MORE VALUES IN OUR

ANNIVERSARY SALE

Crowds like these are still swamping our store, knowing by 50 years' experience that when we have a sale—WE HAVE A SALE.

LOOK AT THESE BARGAINS

300 PAIRS
White Kid and Buck Ladies' Ties, Oxfords and Pumps
$2.95

300 PAIRS
Men's White Buck and Black and White Brogues
$3.95

NO REFUNDS AT THIS SALE

200 PAIRS
WOMEN'S MERCURY HOSIERY, 50c

300 PAIRS
MISSES' AND CHILDREN'S SHOES, $1.29

100 PAIRS
GIRLS' AND WOMEN'S WHITE AND BLACK AND WHITE SPORTS SHOES $1.95

JAMES MAYNARD LTD.

FIRST DOLLAR DAY RECALLED

On this page in the advertisement of Jas. Maynard Limited, pictures are shown of the crowds that swamped the store at their first dollar day sale twenty-five years ago. Customers came so thick and fast that the clerks were absoulutely helpless and the police had to be called in to restore order. Finally after much delay the crowds were admitted through the front door and the sale continued. After making their purchases customers made their exit through the back entrance.

Luxton School Sports Success

Luxton, June 29.—The Luxton and Happy Valley annual school picnic at Witty's Lagoon on Thursday was a great success.

About 150 children, parents and friends attended. L. B. Matthews, W. Whybrow, D. Welch, W. Rhode, G. Duncan and Miss W. Keevil had charge of the sports. Results were as follows:

SWIMMING RACE

Girls, eight and nine—1 Margaret Morrow, 2 Joan Sparks, 3 Sylvia Morrow.

Girls, ten and eleven—1 Agnes McKay, 2 Kay Smith, 3 Verna Rhode.

Girls, twelve and thirteen—1 Betty Hutchinson, 2 Phyllis Lock, 3 Adele Rhode.

SKIPPING

Junior girls—1 Sylvia Morrow, 2 Mary Geddes, 3 Vera Mills.

Girls, eight and nine—1 Sigrid Johnson, 2 Judy Sparks, 3 Margaret Morrow.

Girls, ten and eleven—1 Ruth Hyslop, 2 Joan Sparks, 3 Tessie Johnstone.

Girls, twelve and thirteen—1 Patricia Betts, 2 Margaret Morrow 3, Ada Mills

THREE-LEGGED RACE

Juniors—1 Kay Smith and Phyllis Hyslop, 2 Ada Mills and Dorothy White, 3 Sylvia Morrow and Joan Sparks.

Seniors—1 Verna Rhode and Dorothy Blenkinsop, 2, Agnes McKay and Phyllis Lock, 3 Adele Rhode and Betty Hutchinson.

Wheelbarrow race, boys nine and up—1 Lawrence Rhode and Jack Blenkinsopp, 2 Frank White and Leonard Clay, 3 Donald Skeats and Tom White.

CRAWLING RACE

Juniors— Ray Hetherington and Lewis Neff.

Intermediate—1 George Hyslop, 2 Harold Welch, 3 Keith Hobbs.

Girls' backward race, open—1 Patricia Betts, 2 Ruth Hyslop, 3 Mary Geddes.

Thread the needle, nine years old and up—1 Agnes McKay and Verna Rhode, 2 Dorothy Blenkinsop and Kay Smith, 3 Kathleen Oliver and Ethel Blenkinsopp.

Obstacle race, nine years old and up—1 Jack Blenkinsopp, 2 Albert Lamb, 3 Lorne Welch.

Ladies' walking race—1 Mrs. P. Sparks, 2 Mrs. Blenkinsopp, 3 Miss W. Keevil.

Shaving race—1 Amy Heath and Wilbur Rhode, 2 Ethel Blenkinsopp and Lawrence Rhode, 3, Adele Rhode and P. Spark.

Pre-school age race, boys—Geoffrey Douthwaite, Donnie Mills. Girls, Margaret Ramsfield, Gwen Silman.

SACK RACES

Junior girls—1 Joan Sparks, 2 Slyvia Morrow, 3 Ruth Hyslop.

Intermediate girls—1 Agnes McKay, 2 Dorothy White, 3 Verna Rhode.

Junior boys—1 Tommy White, 2 Lorne Welch, 3 George Evans.

Intermediate boys—1 Jack Blenkinsopp, 2 Lawerene Rhode, 3 Albert Lamb.

Three-legged race, boys, open — 1 Lawrence Rhode and Jack Blenkinsopp, 2 Leonard Clay and Frank White, 3 Tommy White and Bobby Evans.

SOCIAL CREDIT

(Continued from Page 4).

be inherent in the makeup of mankind would disappear.

We would find, probably to the great surprise of the romantics and cynics alike, that they had not been social problems at all, but economic problems absolutely connected with the struggle to obtain food, shelter and security in a world overflowing with the first two and with the latter plainly within reach.

I would not suspect Mr. Hutchinson to be guilty of the smirking lie that poverty is a boon that confers nobility upon those who endure it, and I hope Mr. Hutchinson will not charge me and other Douglasites with the fantastic belief that man will automatically attain a state of grace upon achieving economic security.

But if he means to suggest that the poorer people are the happier they are—well, I leave him to the mercies of the less fortunate of your readers.

But, after spurning Mr. Hutchinson's suggestion that Douglas Social Credit is a "universal cure," I wish to compliment him on his statement that only after we conquer the mere difficulties of economics will we be able to face the worthwhile problems of existence. That is exactly the stand of Major Douglas and the Social Credit movement. So, Mr. Hutchinson, what say we get together on conquering economic difficulties. In the words of the youth of to-day: "Let's go!"

OWEN L. JULL

St. Mark's Vicarage, Victoria, June 28.

AMBULANCE CORPS

To the Editor:—The fine response and interest shown re the formation of a St. John Ambulance Corps for Greater Victoria has surpassed all expectations. Each of the letters I have received voices the opinion that such a corps is long overdue. At this point I wish to make known that since my views were expressed through your column the city and provincial officials of the St. John Ambulance Association have been kind enough to interest themselves, and are just as anxious as I am to have this ambulance corps formed, and for which purpose a meeting is being arranged for Wednesday evening next at the Chamber of Commerce (notices will be in the press). So I again appeal to all those ladies and gentlemen who have sent in their names to attend and bring along others who are interested, so that we can have a good ambulance corps, which, I am sure, will benefit Greater Victoria at all times.

R. CLARKE.

215 Quebec Street, June 28.

MAGICIAN HEADS ATTRACTIVE BILL

FRANK MERRYFIELD

With Frank Merryfield heading the bill with his mystery numbers, comedians, musicians, dancers and yodlers will be on the excellent programme being arranged on behalf of the Commonwealth Society of Victoria for the Chamber of Commerce, Friday, July 5. The "Cornish Wizard," master magician, will feature the substitution trunk escape illusion, combined with the triple box illusion and forty-five minutes of magic with many other numbers from his wide repertone of skilfully-performed tricks.

EXPLANATION

To the Editor:—"Mr. F. G. Aldous, B.C. land surveyor and Saanich School Trustee, wishes it to be known that he is not the J. E. Aldous who was reported in the issue of The Times of the 25th inst. as having been arrested for being intoxicated in a public place." F. G. ALDOUS.

402 Union Building, Victoria, June 27.

EVOLUTION

To the Editor:—The truth of evolution no longer remains in the category of theories, but it is now a recognized fact and sustained by all the allied branches of science. Its affirmative evidence is outstanding, overwhelming and conclusive, and there is not a scientist to-day who is not an evolutionist; but not necessarily are all scientists in complete accord with the original Darwinian theory of evolution, viz., that each species gradually grows or evolves into a more complex organism, and so on ad infinitum. Nevertheless, it is nowadays generally acknowledged by leading scientists that the evolution of species is a matter of successive transitions by a stepping-up in a series from low to higher forms and that there is a gap or "missing link" between each stage of the evolved species, and that this missing link or process of transformation is carried forward by what is known as "metamorphosis," or the passing from one form or shape into another, after decomposition and death sets in, and thus, evolution is mainly the development of the soul, manifesting in ascending physical forms and in conformity to the Divine fiat, "Ye shall be perfect—R. V." And inasmuch, the whole universe is in an embryonic state of gestation by evolution.

It is true that there are no apparent physical changes from the original amoeba to that of to-day's, nor is there any change in the linking stages of the evolutionary scale up to mankind, because the laws of the universe are immutable, and the processes of evolution are likewise changeless and the same to-day as they were in the "beginning" and eternally shall be.

It is often stated that "human nature never changes," and that verity also applies to the "nature" of everything physically, for it cannot transform itself, but must be "born anew from above" to manifest a higher form.

Evolution is no longer on the defensive, but rather challenges the orthodox to prove with evidence their mythical theories, for there is not a scientist who accepts the church theory of atonement and eternal punishment, nor that "God created the heavens and the earth" and all that in them is, in six literal days, 6,000 years ago (?) and ceased His works; and, pray, whence came God before the beginning? and why all the glaring imperfections in the erring, mundane world?

Of course, it is pleasant and harmless to "believe" Santa Claus stories and fictional fairy tales, but the stubborn facts of universal natural laws offer a higher appreciation of our omnipresent, Heavenly Father, of His intelligence and love.

VERITAS.

691 Francis Ave., June 27.

OUR DESPISED "FOREIGN-BORN"

To the Editor:—I notice in recent issues of the press that my old friend, R. L. Maitland, K.C., that eminent, white-headed little word-weaving spellbinder of the defunct Conservative party in B.C., appears to have caught the prevailing fashion of vituperating our foreign-born citizens. May I be allowed, sir, just a little of your space to remind this eloquent lawyer of the outstanding services which these same "despised foreign-born" citizens whom our friend is so anxious to deport, have rendered to the Dominion of Canada.

We conducted a wide-spread campaign (much of it gross misrepresentation) on the continent of Europe in order to induce these men to come to the country, and then we set them to digging our sewers, paving our streets, leveling our mountains, casting up our highways, and constructing a steel-girded roadbed from our eastern to our western seaboard.

On many a rocky mountain slope, in many a lonely dell, from the borders of Alberta to our own Pacific slope, hundreds of these men lay down to die, untended, unhonored, and unsung. For scanty wages they labored at tasks so toilsome that our own native-born have ever seemed inclined to shirk them, and having sucked them dry, we are exhorted in our magnanimity to throw their worthless husks aside, as of no further use.

Well may the cynical-minded sneer at us as they hear us so lustily singing "Oh Canada, the land of hope for all who toil." Perhaps Mr. Maitland means the land flowing with milk and honey for those alone "who've crossed the bar." I should like to remind our worthy Solon of Peter the Great's remark as he stood watching the gown-clad throng of Mr. Maitland's profession coming down the steps of the Law Courts when the Russian Czar was visiting London: "What are all those men in flowing robes?" he enquired of his cicerone. "Oh, those are lawyers, sire," he was informed. "Lawyers," grunted his majesty of Muscovy disdainfully, "What do you need so many lawyers for? Why we have only two in the whole of Russia, and I'm going to have one of those hung as soon as I get back home."

Personally I have no doubt that we could more profitably dispense with a few professional lawyers than with the horny-handed sons of toil, foreign-born though many of them be. I should not be at all surprised if "the truth, the whole truth, and nothing but the truth" could be discovered, that our cap and gown-clad friends have been largely responsible for the ungodly mess that we find ourselves in to-day.

DAVID GRIEVE TUCKWELL.

1010 Fairfield Rd., June 27.

OUT FOR AN AIRING? YOU GET IT ON THIS CATWALK!

Tiny strips of mesh threading away into the sky are the catwalks of the San Francisco-Oakland bridge as seen by the spectators who watch progress of the mammoth project from the safety of the ground at the left. As insects the people below are seen by the workers going nonchalantly about their tasks at the dizzy height at the right, with the vast panorama of the cities spread beneath them. The catwalks, which will be used in spinning the huge cables that will carry the world's largest span, now extend over a mile of the 4½-mile suspension course.

COACH LINES EXCURSIONS

FOR DOMINION DAY WEEK-END

Sunday, June 30
JORDAN RIVER
A Beautiful Picnic Beach Facing the Open Pacific
Lv. Depot—10 a.m. Lv. Jordan River—5 p.m. RETURN FARES $1.00 Chil., 50¢

Sunday and Monday—June 30, July 1

SHAWNIGAN LAKE
Via the Cut-off Road
Lv. Depot—10 a.m.
Lv. Shawnigan—6 p.m.
Return Fares—75¢ Chil., 50¢

SOOKE HARBOR
Lv. Depot—10 a.m.
Lv. Sooke Harbor—6 p.m.
Return Fares—75¢ Chil., 50¢

GOLDSTREAM PARK
Lv. Depot—10 a.m. Lv. Goldstream Flats—6 p.m. Return Fares - 50¢ Chil., 25¢

Dominion Day, July 1
QUALICUM BEACH
A Glorious Drive Along the Island Highway
Lv. Depot—9.15 a.m. Lv. Qualicum—6 p.m. RETURN FARES $2.50 Chil., $1.25

MYSTERY TRIP?
A Long Ride and a Merry One
Lv. Depot—9.15 a.m. Lv. ?—7 p.m. RETURN FARES $1.25 Chil., 75¢

LOW WEEK-END FARES
EXTENDED FOR DOMINION DAY HOLIDAY
SINGLE FARE AND ¼ FOR THE RETURN

APPLY AT DEPOT FOR NEW CORDOVA BAY AND CADBORO BAY SUMMER SCHEDULES

DOMINION DAY EXCURSION SERVICE To VANCOUVER
Via Steveston Ferry—Vancouver Interurban
Lv. Depot at 3 p.m. Friday—7.45 a.m. and 3 p.m. Saturday, June 29.
Lv. Vancouver at 11 a.m. Saturday or Sunday, or 6 p.m. on Monday, July 1, arriving in Victoria at 10.45 p.m.
ALL-INCLUSIVE RETURN FARES $3.85

Vancouver Island Coach Lines Ltd.
E 1177 Depot—Broughton Street at Broad E 1178

Social And Club Interests

Pirates of Venus

By EDGAR RICE BURROUGHS

Copyright, 1935

In the dim half-light of the Venusan night I saw confronting me a creature that might be conjured only in the half-delirium of some horrid nightmare. It was about as large as a full-grown puma, and stood upon four handlike feet that suggested that it might be almost wholly arboreal. The front legs were much longer than the hind, suggesting, in this respect, the hyena; but here the similarity ceased, for the creature's furry pelt was striped longitudinally with alternate bands of red and yellow, and its hideous head bore no resemblance to any earthly animal. No external ears were visible, and in the low forehead was a single large, round eye at the end of a thick antenna about four inches long. The jaws were powerful and armed with long, sharp fangs, while from either side of the neck projected a powerful chela. Never have I seen a creature so fearsomely armed for offence as was this nameless beast of another world. With those powerful crablike pincers it could easily have held an opponent far stronger than a man and dragged it to those terrible jaws.

For a time it eyed me with that single, terrifying eye that moved to and fro at the end of its antenna, and all the time its chelae were waving slowly, opening and closing. In that brief moment of delay I looked about me, and the first thing that I discovered was that I stood directly in front of an opening cut in the hole of the tree; an opening about three feet wide and over six feet high. But the most remarkable thing about it was that it was a closed by a door; not a solid door, but one suggesting a massive wooden grill.

As I stood contemplating it and wondering what to do, I thought that I saw something moving behind it. Then a voice spoke to me out of the darkness behind the door. It sounded like a human voice, though it spoke in a language that I could not understand. The tones were peremptory. I could almost imagine that it said, "Who are you, and what do you want here in the middle of the night?"

"I am a stranger," I said. "I come in peace and friendship."

Of course I knew that whatever it was behind that door, it could not understand me; but I hoped that my tone would assure it of my peaceful designs. There was a moment's silence and then I heard other voices. Evidently the situation was being discussed; then I saw that the creature facing me upon the causeway was creeping toward me, and I turned my attention from the doorway to the beast.

I had no weapons, nothing but a length of futile rope; but I knew that I must do something. I could not stand there supinely and let the creature seize and devour me without striking a blow in my own defense. I uncoiled a portion of the rope and, more in despair than with any hope that I could accomplish anything of a defensive nature, flicked the end of it in the face of the advancing beast. You may have seen a boy snap a wet towel at a companion; perhaps you have been flicked in that way, and if you have, you know that it hurts.

Of course I did not expect to overcome my adversary by any such means as this; to be truthful, I did not know what I did expect to accomplish. Perhaps I just felt that I must do something, and this was the only thing that occurred to me. The result merely demonstrated the efficiency of that single eye and the quickness of the chelae. I snapped that rope as a ringmaster snaps a whip; but though the rope end traveled with great speed and the act must have been unexpected, the creature caught the rope in one of its chelae before it reached its face. Then it hung on and sought to drag me toward those frightful jaws.

CHAPTER VIII

I learned many a trick of roping from a cowboy friend of my motion picture days, and one of these I now put into use in an endeavor to entangle the crablike chelae. Suddenly giving the rope sufficient slack, I threw a half hitch around the chela that gripped it, immediately following with a second, whereupon the creature commenced to pull desperately away. I think it was motivated solely by an instinctive urge to pull toward its jaws anything that was held in its chelae; but for how long it would continue to pull away before it decided to charge me, I could only guess; and so I acted upon a sudden inspiration and hurriedly made fast the end of the rope that I held to one of the stout posts that supported the handrail of the causeway; then, of a sudden, the thing charged me, roaring furiously.

I turned and ran, hoping that I could get out of the reach of those terrible chelae before the creature was stopped by the rope; and this I barely managed to do. I breathed a sigh of relief as I saw the great body flipped completely over on its back as the rope tautened, but the hideous scream of rage that followed left me cold. Nor was my relief of any great duration, for as soon as the creature had scrambled to its feet, it seized the rope it its other chela and severed it as neatly as one might with a pair of monstrous tinner's snips; and then it was after me again, but this time it did not creep.

It seemed evident that my stay upon Venus was to be brief, when suddenly the door in the tree swung open and three men leaped to the causeway just behind the charging terror that was swiftly driving down upon me. The leading man hurled a short, heavy spear that sank deep into the back of my infuriated pursuer. Instantly the creature stopped in its tracks and wheeled about to face these new and more dangerous tormentors; and as he did so were two more spears, hurled by the companions of the first man, drove into his chest, and with a last frightful scream, the thing dropped in its tracks, dead.

Then the leading man came toward me. In the subdued light of the forest he appeared no different from an earth man. He held the point of a straight, sharp pointed at my vitals. Close behind him were the other two men, each with a drawn sword.

The first man spoke to me in a stern, commanding voice, but I shook my head to indicate that I could not understand; then he pressed the point of his weapon against my coveralls, opposite the pit of my stomach, and jabbed. I backed away. He advanced and jabbed at me again, and again I backed along the causeway. Now the other two men advanced and the three of them fell to examining me, meanwhile talking among themselves.

I could see them better now. They were about my own height and in every detail of their visible anatomy they appeared identical with terrestrial human beings, nor was a great deal left to my imagination—the men were almost naked. They wore loinclothes and little else other than the belts that supported the scabbards of their swords. Their skins appeared to be much darker than mine, but not so dark as a negro's, and their faces were smooth and handsome.

Several times one or another of them addressed me and I always replied, but neither understood what the other said. Finally, after a lengthy discussion, one of them re-entered the opening in the tree and a moment later I saw the interior of a chamber, just within the doorway, illuminated; then one of the two remaining men motioned me forward and pointed toward the doorway.

Understanding that he wished me to enter, I stepped forward, and, as I passed them, they kept their sword points against my body—they were taking no chances with me. The other man awaited me in the centre of a large room hewn from the interior of the great tree. Beyond him were other doorways leading from this room, doubtless into other apartments. There were chairs and a table in the room; the walls were carved and painted; there was a large rug upon the floor; from a small vessel depending from the centre of the ceiling a soft light illuminated the interior as brightly as might sunlight flooding through an open window, but there was no glare.

The other men had entered and closed the door, which they fastened by a device that was not apparent to me at the time; then one of them pointed to a chair and motioned me to be seated. Under the bright light they examined me intently, and I them. My clothing appeared to puzzle them most; they examined and discussed its material, texture, and weave, if I could judge correctly by their gestures and inflections.

Finding the heat unendurable in my fleece-lined coveralls, I removed them and my leather coat and polo shirt. Each newly revealed article aroused their curiosity and comment. My light skin and blond hair also received their speculative attention.

Presently one of them left the chamber, and while he was absent another removed the various articles that had lain upon the table. These consisted of what I took to be books bound in wooden and in leather covers, several ornaments, and a dagger in a beautifully brought sheath.

When the man who had left the room returned, he brought food and drink which he placed upon the table; and by signs the three indicated that I might eat. There were fruits and nuts in highly polished, carved wooden bowls; there was something I took to be bread, on a golden platter; and there was honey in a jug. A tall, slender goblet contained a whitish liquid that resembled milk. This last receuticle was a delicate, translucent ceramic of an exquisite blue shade. These things and the appointments of the room bespoke culture, refinement, and good taste, making the savage apparel of their owners appear incongruous.

(To Be Continued)

HOROSCOPE

"The stars incline, but do not compel."

SUNDAY, JUNE 30, 1935

This should be a fairly favorable day in planetary direction, according to astrology. The eclipse of the sun on this date takes place with Uranus powerful in Taurus.

Sings of many appalling accidents in the highways and the airways are read in this configuration. Prominent men and women may be among the victims.

A movement to establish a fascist party in the United States is forecast, but it will make little headway, astrologers predict.

Many robberies of persons traveling for pleasure are indicated by the stars. Tourists in Europe and the United States will be in peril through bandits, it is prognosticated.

Those who read ill omens in the eclipse declare that the Middle States may have additional agricultural and business problems due to weather conditions.

The planetary government favors those who use their brains to-day. Uranus encourages members of the learned professions, scientists and educators.

This is not a fortunate day for women. They may be susceptible to heat and should conserve their energies.

The aspects appear to presage improved conditions for marriage, reducing the number of divorces and assuring real partnership to wives.

Persons whose birthdate it is have the augury of a year of change; turning-points will be reached in many lives. Unusual expenditures are probable.

Children born on this day probably will be strong of mind and kindly of nature. These subjects of Cancer prosper through hard work that is intelligently directed.

Those who have celebrated it as a birthday include Jesse Lee Reno, soldier, 1823, and William Banks Caperton, admiral, 1855.

MONDAY, JULY 1, 1935

According to astrology this should be a fortunate day, for benefic aspects are active. The planetary government gives good hope for many persons in many vocations.

It is most advantageous for those who travel on the water. European trips this summer should bring interesting and remarkable experiences. The sway is favorable for students, although warning is given that there may be sinister forces affecting certain projects.

Merchants and manufacturers will profit in the United States, but there is a menace of labor troubles. To-day, however, the stars seem to presage agreements between employers and employees.

This is an auspicious rule for those who seek employment or who desire to promote ambitious enterprises. Financiers should be more approachable than they have been in the past.

While the seers forecast better financial conditions for the average American, the wealthy will be inclined to sell rather than buy treasures of art and costly personal possessions.

Astrologers declare that since the middle class in this country is to be eliminated there will be many readjustments in social and financial groups.

All the planetary influences at this time appear to emphasize a form of effishness that shuts out civic and national responsibilities. Many quarrels and dissensions among business men as well as public men are prognosticated.

Before the end of the year new fortunes will be acquired by a few persons, but desperate conditions will be faced by many in the coming winter.

Persons whose birthdate it is have the augury of a year of strife. Success is indicated, but there may be litigation for certain men.

Children born on this day probably will be exceedingly practical and self-willed. Subjects of this sign usually have the courage of their convictions, but many are inclined to be quarrelsome.

Count Jean Baptiste de Rochambeau, French general in America and Marshal of France, was born on this day, 1725.

TUESDAY, JULY 2, 1935

This is rather an uncertain day, according to astrology. Conflicting planetary aspects are discerned, and for this reason caution is counseled in important matters.

Women are well directed under this sway, which inclines them toward domestic interests and increases their activities in philanthropic affairs.

Household employees may be affected by labor unrest, which will cause discontent. College girls may have many opportunities to apply themselves to cooking while there are vacancies in the staffs of servants.

All through the summer devices intended to lighten household tasks will be exploited and in the future robots may replace hand labor.

This is a fortunate rule for writers and for all forms of advertising. Newspaper workers should profit, for their will be great demand for products of the printing press.

This evening should be especially lucky for editors and those who interpret world events. Radio speakers, too, should benefit at this time.

Through the month of July Jupiter influences are strong and prosperity is forecast, especially for those who control the financial and political destinies of the nation.

While wealth is to come to certain men and women, labor organizations will gain in power and determination as they demand better wages and improved working conditions.

Persons whose birthdate it is have the augury of a year of travels, journeys and changes. Many surprising experiences appear to be foreshadowed.

Children born on this day probably will be exceedingly intelligent and high strung. Subjects of this sign are usually sensitive and difficult to direct.

Richard Henry Stoddard, writer, was born on this day, 1825. Others who have celebrated it as a birthday include Robert Ridgway, ornithologist, 1850; Francis A. Walker, statistician, 1840, and Adam Leroy Jones, educator, 1873.

(Copyright, McClure Newspaper Syndicate.)

★ On The Air ★

CFCT, VICTORIA

To-night

5.30-Birthdays
6.00-Dancing
6.45-Daily Monitor
7.00-Sundown
7.45-Colonist News
8.00-Eight Bells
12.00-DX Frolic

To-morrow

10.00-Cathedral
4.00-Concert
4.30-C'rstn Science
6.30-Gospel Hour
7.00-Concert
7.30-Cathedral

Monday

7.45-Grab Bag
8.00-Clem Davies
8.15-Chronometer
8.45-Eric Marshall
9.00-Morning Moods
9.30-Alphabetis
10.00-Feature
10.30-Art Parsey
11.00-Music in Air
11.30-Concert Album
12.00-Melodie
12.15-Book Man
12.30-Melodious Mins
12.45-Auto Hints
12.30-Daily Monitor

CBCV, VANCOUVER

To-night

5.30-Recordings
6.00-Fiesta
6.30-Follies
7.00-CP News
7.15-Dornberger's
7.30-Noble's Ore
8.00-Violinist
8.15-Hawaiians
8.30-News
8.45-Trio

To-morrow

2.00-Guards' Band
2.30-Varieties
3.00-Battle's Ore
3.30-Trio Lyrique
4.00-Pastel Panels
4.30-Band Box
5.00-Radio Theatre
6.00-Road to Rest
6.30-Symphony
7.00-CP News
7.15-King's Court
7.30-Nocturne
8.00-Quartette
8.30-News
8.45-Remembrance
9.00-Hour of Music
10.00-Dr. Telford
10.30-Late News

CKWX, VANCOUVER

To-night

6.00-Mus-kee-kee
6.15-FamousPlayers
6.25-Recordings
6.30-Newspaper
6.45-Recordings
11.30-Chmbrin's Ore
12.00-DX Programme

To-morrow

7.00-Recordings
9.30-Good Music
10.30-Classical Gems
11.00-Tabernacle
12.30-Recordings
8.30-Bookworms
6.00-Ernest Colton
6.30-Newspaper
6.45-Recordings
7.30-Players
8.00-Organ
8.30-News
8.45-Organ
9.00-Concert Band
10.00-Safety
11.00-Studio

Monday

7.00-Musical Clock
7.30-Gym Class
7.45-Musical Clock
8.15-Radio News
8.35-Breakfast Hour
8.50-Recordings
9.00-CPR
9.30-Recordings
10.00-Organ
10.30-Beauty Talk
10.45-Recordings
11.00-Gym Class
11.15-Recordings
11.30-Dietitian
11.45-Recordings
12.10-Newspaper
12.15-Recordings
12.30-Mus-kee-kee
1.00-Recordings
4.00-Old Timers
4.30-Recordings
4.45-Patsy Lee

KOMO, SEATTLE

To-night

5.00-Radio City
5.30-Chateau
6.30-Carnival
7.00-Barn Dance
8.00-Sweethearts
8.30-Mountaineers
9.00-Music
9.30-Fan Americana
10.00-Cliff Nazarro
10.15-Kings Ore
10.55-News
11.00-Courtney's Ore
11.30-Damski's Ore

To-morrow

8.00-Major Bowes
8.15-Home
8.30-Music Hall
9.30-Stradivarieties
9.45-Sacred Lyrics
10.00-Words to Wise
10.15-Harpist
10.30-Radio Theatre
11.30-SundayVespers
12.00-Vie's Ore
1.00-Philharmonic
1.30-Tony Wons
2.00-Old Songs
2.30-Grand Hotel
3.00-Tune Time
3.15-Foursome
3.30-Joe Penner
4.00-Amateur Hour
5.00-Merryground
5.30-Musical Revue
6.00-Gibson Family
7.00-Sunset Dreams
7.15-Miss Skinner
7.30-Jack Benny
8.00-Silken Strings
8.30-OneMansFam
9.00-Romance Time
9.30-Viennese Ore
10.00-News Flashes
10.15-After Sundown
10.30-Lamplit Hour
10.55-News

Monday

7.00-Honeymooners
7.15-Tony Wons
7.30-Navy Band
8.00-Financial
8.15-Reveries
8.45-Waltz Music
9.00-Gardens Ore
9.15-Hearts in Song
9.30-New World
10.00-News
10.05-Two Pianos
10.30-Music Guild
11.00-Three Flats
11.15-Vic & Sade
11.30-Ma Perkins
11.45-Sizzlers
12.00-Betty & Bob
12.15-Varieties
12.30-Farm Talk
12.45-Cowboy Joe
1.00-Jack & Adele
1.15-Harry Stanton
1.30-Orchestralia
1.45-Sam & Dick
2.00-Women's Mag
3.00-Pictorial
3.15-Black Chamber

KJR, SEATTLE

To-night

8.00-Over Skyways
8.15-MagicHarmony
8.30-Candlelt Time
8.00-Scandinavian
8.15-Palette
8.30-News
8.45-Tonic Tunes
9.00-Argentines
7.30-World Revue
8.00-Martin's Ore
8.30-Pendarvis'sOre
9.00-News
9.15-Waltz Time
9.30-Metropolitan
10.00-Till Tomorrow
10.30-Damski's Ore
11.00-Starlit Hours
11.30-Hotel Ore

To-morrow

8.00-Coast to Coast
9.00-Gospel Airlines
9.30-Sunday Forum
10.00-Music Shop
10.15-Irish Minstrel
10.30-Operatic Gems
11.00-Jigsaw
11.15-Rutherford
11.30-Concert
12.00-Headliners
12.30-Rhythm Rulers
1.00-International
1.30-HollywoodTmpl
2.00-Catholic Hour
2.30-CalvaryTemple
3.00-K-Seven
3.30-Cornish School
4.00-Melody Time
4.30-World Revue
5.00-Tabernacle
5.30-SundayPlayers
6.00-Angelus Hour
7.00-Collegians
7.30-New Tunes
8.00-ChristScientist
9.00-News
9.15-Hotel Ore
9.30-Reader's Guide
10.00-MusicalAuction
10.15-Dreamland

Monday

7.30-Sunrisers
7.45-Christ Science
8.00-Shadows
8.15-Mort Werner
8.30-Melody Mixers
9.00-Reminiscing
9.30-News
9.45-Early Echoes
10.00-Homemakers
10.15-Music Shop
11.00-Rhythm Rulers
12.00-Interlude
12.15-Farm & Home
1.00-Edna Fischer
1.15-Headliners
2.45-Paths of Mem
3.00-Salon Hour
3.00-MagicHarmony
3.15-Easy Chair
3.30-Kurt Brownell
3.45-Three Flats
4.05-Tea Dansant
4.30-Snapshots

KVI, TACOMA

To-night

5.00-CountryChurch
5.30-California
6.00-Fiesta
6.30-Ben Bernie
7.00-Spanish
7.15-Musical
7.30-Fred Smith
7.45-Hopkins's Ore
8.00-Kinney's Ore
8.30-Carlson's Ore
9.00-Knapp's Ore
9.30-Walkathon
9.45-News
10.00-Buck's Ore
11.00-Bestor's Ore
11.30-Hite's Ore

To-morrow

8.00-Choir & Organ
8.30-Devotionals
9.00-Walkathon
9.15-CompinskyTrio
9.30-Dunstedter
10.00-Ne, She, They
10.30-Bookends
10.45-Happy Hollow
11.00-Lutheran
12.00-Parade
12.45-Walkathon
1.00-CountryChurch
1.30-Character
1.45-Murray, Harris
2.00-Amateurs
2.30-Three Bears
3.45-Rutherford
3.00-Romance
4.00-Rhythm at 8
4.30-Walkathon
4.45-Marshall Sohl
5.00-Evening Hour
6.00-Wayne King
6.30-Moses
7.00-Mirror
7.30-Melodies
7.35-Hamp's Ore
8.00-Haymes's Ore
8.30-Salon Moderne
9.00-Zito's Ore
9.30-Walkathon
9.45-News
10.00-Good Cheer
10.30-Knapp's Ore
11.00-Beach Ore
11.30-Emmel Teague
11.45-The Wanderer

Monday

7.00-Devotionals
7.30-Scientific
7.35-Varieties
7.45-The Cadets
8.00-Organ
8.15-The Gumps
8.30-Mary Marlin
8.45-Friends
9.00-Walkathon
9.15-Marie Deveaux
9.30-Melodies
9.45-Pete Woolery
10.00-Recordings
10.30-Bookends
10.45-Happy Hollow
11.00-Melodies
11.15-The Observer
11.30-Your Hostess
12.00-Little House
12.15-Headlines
12.35-Recordings
12.45-Walkathon
1.00-Patti Chapin
1.15-Melodic
1.45-Judy & Jester
2.00-Manpwcloucky
2.15-Melodies
3.00-Feminine
3.30-Nick Nacks
3.45-Recordings
4.00-Pray & Brand
4.15-Erwin C. Mill
4.30-Walkathon
4.45-Secret Service

KNX, HOLLYWOOD

To-night

8.00-Radio Church
8.30-Serenade
9.00-Spice of Life
6.15-News
6.30-Concert Ore
7.00-Lubovisky
7.30-Dance-a-while
8.00-Barn Dance
9.00-News
9.15-Barn Dance
10.00-Pasadena
10.30-Quartette
10.45-Pontrelli's Ore
11.45-News

To-morrow

8.00-Carefree
8.30-Metropolitan
9.00-Philosophical
9.30-Marshall Grant
10.00-Health Talk
10.15-Pop Concert
10.30-Musical
10.45-Temple Baptist
12.15-Concert Ore
1.30-Louise Johnson
2.00-Park Concert
4.00-Literature
4.30-Religious
5.00-Ethel Hubler
6.15-Radio Church
6.00-Lubovisky
6.30-Rev. Fuller
7.30-Notes in R'yme
7.45-Rutherford
8.00-Presbyterian
9.00-News
9.15-Religious
9.30-Dude Ranch
10.30-Dr. Matthews

Monday

6.30-Jigsaw
6.45-Sharplesville
8.00-Pop Concert
8.15-New Tunes
8.30-Religious
8.00-Carefree
9.30-Silver Strains
9.45-News
10.00-Eddie Albright
10.30-Mary Holmes
10.45-Tonic Tunes
11.00-Fletcher Wiley
11.30-Reflections
11.45-Musical
12.00-News
12.15-Memories
12.30-Baseball
1.30-Pontrelli's Ore
2.00-Booker's Ore
2.30-Symphonies
3.00-Lady Margaret
3.15-Concert Ore
3.30-Fletcher Wiley
4.00-Hometown
4.15-Haven of Rest
4.45-Health Talk

KSL, SALT LAKE CITY

To-night

5.00-Gene Baker
5.30-California
5.45-Burgener's Ore
6.00-Fiesta (CRC)
6.30-Ben Bernie
7.00-Lyman's Ore
7.30-Sheepfold
7.45-Hopkins's Ore
8.00-Bergin's Ore
8.30-Herbeck's Ore
9.00-Petit's Ore
9.15-Hogan's Ore
9.30-Floyd Town
10.30-White's Ore

To-morrow

7.00-Uncle Tom
7.30-Choir & Organ
8.30-Gems of Mel'dy
8.45-International
9.00-CompinskyTrio
9.30-He, She, They
9.45-Rutherford
10.00-Bookends
10.15-Happy Hollow
10.30-Dunstedter
11.00-Symphonic Hr
12.00-Parade
1.00-Sunday Players
1.30-Moods in Music
1.45-Soloist
2.00-Amateurs
2.30-Fashion Parade
2.45-Organ
3.00-Romance
4.00-Ethel Merman
4.30-History
4.45-Melodies
5.00-Evening Hour
6.00-Wayne King
6.30-Benay Venuta
6.45-Congressional
7.00-News
7.30-Hogan's Ore
7.30-Masters's Ore
7.45-Comedy Stars
8.00-Philosopher
8.15-Haymes's Ore
8.30-New Day
9.00-Zito's Ore
9.30-Temple Square
10.30-Knapp's Ore

Monday

6.45-Betty Barthell
7.45-Merchants
8.00-Serenade
8.15-The Gumps
8.30-Mary Marlin
8.45-Five-star Jones
9.00-Eton Boys
9.15-Jennie Lee
9.30-Morning Judge
9.45-Savitt's Ore
10.00-Marie
10.15-Helen Trent
10.30-Bookends
10.45-Happy Hollow
11.00-Your Hostess
12.00-Shopping Hints
12.30-Variety
12.45-Baby Bonds
1.00-Payroll Builder
1.30-Melodic
1.45-Texas Ranger
2.00-Pianist
2.15-Judy, Jesters
2.30-Local News
2.45-Miniatures
3.15-News
3.00-Review
3.15-Junior Hour
3.30-Nick Nacks
4.00-Payroll Builder
4.15-JackArmstrong
4.30-Radio Column

Radialities

Starring Lanny Ross, tenor, and featuring semi-symphonic orchestra under the direction of Howard Barlow, a new programme of major importance will go on the air next month, over the NBC blue network.

The new programme will be called "Lanny Ross and His State Fair Concert." It makes its debut Sunday evening, July 21, when for a period of seven weeks it will take over the time made available by Jack Benny's vacation from the ether waves.

* * *

An amateur song contest will soon be instituted as part of the weekly national amateur night programme heard over the Columbia network each Sunday at 2 p.m., P.S.T. Arnold Johnson's orchestra will present the winning song each week. Each month one song will be selected for publication by a music company. Contestants will submit a lyric, a title or a basic song idea, which will be incorporated into a song by some nationally known composer. The contest is open now, and the first winning song will be played Sunday, July 14.

* * *

HOSPITAL TO MIKE

George Frame Brown, author and co-star of NBC's Tony and Gus sketches, became radio's first known commuting convalescent when he had himself transferred in an ambulance from Manhattan's Lenox Hill hospital to NBC Radio City studies—with bed, nurse, bedside paraphernalia and all. After participating in two broadcasts over an NBC coast-to-coast network, the patient was returned to the hospital, again via ambulance.

If Brown had had his way the programme, which is heard daily except Saturday and Sunday at 7.15 p.m., P.S.T., would have piped him in from the hospital directly after his operation. But attending physicians thought that Brown's accordion might startle fellow patients, and the bedside broadcast was vetoed.

Brown was rushed to the hospital recently for an emergency operation after friends found him in his New York apartment with a temperature of 104 writing a script which a few days later proved to be one of his funniest. Trouper-like, he insisted upon completing it before they called the ambulance.

The most unusual item in Jack Benny's latest mail is a one-string violin made from a cigar box, sent by a fan in the Ozark Mountains. The sender requested Jack to play "Love in Bloom" on this contraption at the next broadcast.

* * *

SOPRANOS, TENORS SCORE

Sopranos and tenors have been the most consistent winners in the national amateur night broadcasts since their inception over the Columbia network on December 31 last. In that time the committee of judges at the CBS studio and the radio audience have agreed only five times on the winner. This is attributed to the fact that the judges may have been influenced by the "stage personalities" of the amateurs and the audience only by their "mike personalities."

Sixteen sopranos and ten tenors have won awards, as compared with only one contralto and one baritone. There has been a sprinkling of crooners, blues, singers, torch singers and personality singers.

* * *

"Speed is the secret in a show like Town Hall," says Peter Van Steeden, baton wielder. "The comedy moves pell mell, and if the music does not keep up the whole effect is destroyed. A slow, lazy waltz following one of Allen's sketches would take all the fizz away. There can be no let-down.

"This means that all of us on the musical end have to keep on our toes. It means that two arrangers and myself have to keep in constant touch with the liveliest and latest tunes. And one other thing—it means perfect co-ordination between Fred and myself to keep the timing right."

* * *

Amos 'n' Andy sometimes become so absorbed in the preparation of their script that they forget to eat. To meet just such an emergency their office in Chicago is completely equipped with a buffet kitchen. There is an icebox, an electric range, and all such necessities. Casual visitors never see this domestic side. It is all concealed.

RADIO HEADLINERS FOR THE WEEK-END

TO-NIGHT

5.00—Jimmy, Jack and June, sidsing and comedy trio, will be heard with Benny Goodman's orchestra on the NBC Radio City Party.—KPO, KOMO, KFI.

5.30 — Bobby Breen, eight-year-old vocalist, will sing the Russian song "Richevo" as one of the features of David Broekman's CBS California Melodies programme.—KOL, KVI, KSL.

5.30—Otto Kruger and Martha Sleeper will be heard during the NBC Chateau broadcast in a condensed version of "Accent of Youth," in which they are both currently starring on the San Francisco stage. Maxie Rosenbloom, former light heavyweight champion; Sylvia Froos, singing star of screen and air, and Reis Dunn, vaudeville team, will be other guests of Al Joison on the programme.—KPO, KOMO, KFI.

6.00 — "Fiesta," colorful Canadian Radio Commission feature originating in Vancouver, will be heard also over the Columbia network. The broadcast will blend numbers of South American flavor with the song hits of the North. —CRCV, KOL, KVI, KSL.

6.30 — With Tommy Harris, tenor, Charlie Marshall and his boys, the Jones Boys, and an all-star supporting cast, the Carefree Carnival will be on the air over NBC.—KPO, KOMO, KFI.

7.00 — Carmen Labevinki, famous violinist, will be heard from Hollywood in another concert with Claire Melonino at the piano.—KNX.

9.00 — Meredith Willson's orchestra and Pat Shea, tenor, will present Waltz Time over NBC.—KPO (KJR 9.15), KFI.

TO-MORROW

8.30 — Two premiere performances will be among the features of the first of a new series of Radio City Music Hall broadcasts. The first is that of "Southland," fantasy for two pianos and orchestra, and the second that of "American Bolero." — KPO, KOMO, KFI.

8.45—Finland, land of the midnight sun, will be the point of origin of Columbia's weekly international broadcast. Announcers will describe the centenary anniversary of Finland's great national holiday.—KOL, KVI, KSL.

9.00—The Comedors, distinguished musical group, will continue their Brahms cycle with a performance of the Trio in C Major, Opus 87.—KOL, KVI, KSL.

10.15—Mildred Dilling, harpist, will play Chopin's Prelude in A and the allegro movement of Mozart's Sonata in C during an NBC broadcast.—KPO, KOMO, KFI.

10.30—Joe E. Brown will star in the Radio Theatre's NBC presentation of "Elmer the Great."—KPO, KOMO, KFI.

11.00—Howard Barlow and the Columbia Symphony Orchestra will offer a varied programme of compositions by Mendelssohn, Haydn, Weber and Wagner.—KOL, KVI, KSL.

1.30—Marian and Jim Jordan, comedians, will be the guests of Tony Wons on the House by the Side of the Road programme.—KPO, KOMO, KFI.

4.00—Ethel Merman, sizzling star of stage, screen and radio fame, will present another of her Rhythm at Eight programmes. Ethel will sing "Lost My Rhythm," "Gay Paree" and "It's Easy to Remember."—KOL, KVI, KSL.

5.00 — Frederick Jagel, concert and operatic tenor, will be the guest soloist with Victor Kolar and the symphony orchestra on the Sunday Evening Hour, broadcast over CBS.—KOL, KVI, KSL.

5.00—"Desert Warrior," an original one-hour play based on the life of Lawrence of Arabia, will be presented on the Canadian Radio Commission's Radio Theatre Guild broadcast.—CRCV.

7.30—Jack Benny and his gang will celebrate July 4 five days early during their NBC programme. The comedian will be presented with the Radio Guide Medal, awarded as the result of a coast-to-coast poll of radio listeners, during the broadcast. — KPO, KOMO, KFI.

8.00 — Mischa Mischakoff, concert master of the Chicago Symphony orchestra, will offer Hubay's "Heire Kati" during the Silken Strings programme.—KPO, KOMO, KFI.

8.30—Two more love stories will develop during the next book of One Man's Family, the action in which opens one month after the marriage of Claudia and Nicky.

Short Wave

All times Pacific Standard

(*Electric Recordings)

BRITISH BROADCASTING CORPORATION

TRANSMISSION No. 6

Stations—GSC, 31.32 metres (9,580 kcs.), GSD, 25.53 metres (11,750 kcs.), GSL, 49.10 metres (6,110 kcs.).

(Two of the above are used.)

To-night

7.00 p.m.—Big Ben. England vs. South Africa.* A commentary by Capt. H. B. T. Wakelam on the first day's play in the second Test Match. Relayed from Lord's.

7.15—The Royal Air Force Display.* Including a commentary by Squadron-Leader W. Helmore, R.F.A. Relayed from Hendon Airdrome, near London.

7.45—The News and Announcements.

To-morrow

7.00 p.m.—Big Ben. A Recital by Arnold Matters (baritone) and C. H. Peasgood (organ).

7.45—Weekly Newsletter and Sports Summary.

TRANSMISSION No. 1

Stations—GSB, 31.55 metres (9,510 kcs.), GSD, 25.53 metres (11,750 kcs.).

To-night

8.30 p.m.—Big Ben. England vs. South Africa.* A commentary by Capt. H. B. T. Wakelam on the first day's play in the second Test Match. Relayed from Lord's.

8.45—A Religious Service,* relayed from Egham Parish Church, Surrey. Service conducted by Rev. A. C. Tranter.

9.30—"Summer Day's Symposium." A programme of poetry and music.

10.00—A Recital by John Simons (Australian pianist).

10.15—Weekly Newsletter and Sports Summary.

To-morrow

8.30 p.m.—Big Ben. Excerpts from British Light Opera and Musical Comedy. The BBC Empire Orchestra. Alice Moxon (soprano).

9.30—The Royal Air Force Display,* including a commentary by Squadron-Leader W. Helmore, R.A.F. Relayed from Hendon Airdrome.

10.00—Ivor Wier (New Zealand Syncopated pianist and singer), presenting a fifteen minutes' programme of song and music hits.

10.15—The News. Dairy Produce Notes.

TRANSMISSION No. 5

Stations—GSD, 25.53 metres (11,750 kcs.) GSC, 31.32 metres (9,580 kcs.) GSB, 31.55 metres (9,510 kcs.) GSA, 49.59 metres (6,050 kcs.)

(Two of the above are used.)

To-morrow

3.00 p.m.—Big Ben. The Eccles Borough Band, conducted by Clifton Jones.

3.45—"Shaking Hands With a Hurricane."* A talk by "Sinbad."

4.00—A Methodist Service,* relayed from Westbourne Methodist Church, West Hartlepool.

4.45—Weekly Newsletter and Sports Summary.

Monday

3.00 p.m.—Big Ben. England vs. South Africa.* A commentary by Capt. H. B. T. Wakelam on the second day's play in the second Test Match. Relayed from Lord's.

3.15—A Pianoforte Recital by Sylvia Cates (Canadian).

3.35—A Dominion Day Message from the Hon. G. Howard Ferguson, High Commissioner in London for the Dominion of Canada.

3.45—"Looking Westward." A programme in celebration of Dominion Day. The programme will include messages spoken from Ireland, Scotland, England and Wales. Memories of the British and European connections of the brothers John and Sebastian Cabot, General Wolfe, Jacques Cartier and other prominent figures in Canadian history will be awakened. The music in the programme will be given by Canadian artists, a section of the BBC Chorus and the BBC Empire Orchestra.

4.45—The News. Dairy Produce and Pig and Poultry Notes.

STATION RADIO-COLONIALE PARIS, FRANCE

(Transmitter at Pontoise)

To-night

(25.60 metres.)

7.00 p.m.—News and Markets
7.30—Shipping News.*
7.35—The Chatterbox.*
8.00—A Bit of Everything.*
8.15—Recorded Music.
8.45—News in Brief. Markets.

To-morrow

(25.23 metres.)

7.15 a.m.—News.
8.00—Relayed Programme.
9.00—Review of Reviews.*
9.15—Life in the Provinces.*
9.30—Literary Notes.*
9.45—Economic and Social Talk.*
10.00—News in Brief.
11.00—News.
11.30—Relayed Programme.
1.30—Life in the Provinces.*
1.45—Economic and Social Talk.*

(25.60 metres.)

3.00 p.m.—News.
3.45—Economic and Social Talk.*
4.00—English News.
4.15—Review of Reviews.*
4.30—Life in the Provinces.*
4.45—Literary Notes.*
5.00—Recorded Music.
7.00—News.
7.30—Life in the Provinces.*
7.45—Literary Notes.*
8.00—Recorded Music.
8.45—News in Brief.

(Programmes are in French.)

ENTE ITALIANO AUDIZIONI RADIOFONICHE

2RO, ROME, ITALY

(Prato Smeralde Station)

31.13 Metres (9,635 kcs.)

To-morrow

3.00 to 4.30 p.m.—The American Hour. Special programme dedicated to Canada in observance of Dominion Day. Italian Broadcasting Company's lyric season; broadcast from the Rome studios of portions of the opera "La Nave Rosa," by Sappilli. Italian Lesson. Recital by Anselmo Pacondini, basso. News Bulletin.

JAPAN BROADCASTING ASSOCIATION

JVH, NAZAKI

30.55 Metres (14,600 kcs.)

To-night and To-morrow

8.30 to 6.30 p.m.—News in Japanese. News in English. Music, Entertainment Feature or Lecture.

NEW CBS STAR

Frances Maddux, singing favorite of New York, Paris and London night clubs, has joined the cast of 'Roadways of Romance," popular radio musical comedy serial, starring Jerry Cooper, and heard over the Columbia network each Sunday afternoon. Miss Maddux not only will be featured as a songstress on the programme, but will have an important role in the drama script.

Royal Oak

The pupils of the Royal Oak School held their closing exercises on Thursday afternoon, when a concert was given by the children in the Royal Oak Community Hall. Those taking part in the programme were: Iona Galey, Barbara Heal, Doris Oliver, Helen Phillips, Joan Peet, Bobby Marconi, Vernon Bullock, Walter Burgess, Joanna McIntosh, Gloria Simmons, Barbara Kitto, Bernard Kellow, Olive Adye, Helen Burgess and the choir by Division II pupils.

Parents and friends interested in the Royal Oak Boy Scouts, held a meeting in the Scout Clubhouse, West Saanich Road, on Thursday evening. B. M. Willoughby was elected secretary in place of E. Lane, who is leaving the district. An invitation to the Royal Oak Boy Scouts was received from the Sidney Scout Troop to join them at their summer camp at Deep Cove. This was accepted.

Guides' Association — A special meeting of the local association of girl guides will be held on Tuesday evening at 8 o'clock at headquarters, Langley Street.

Gold Washing Machine Installed

Ottawa, June 29.—Finance Minister E. N. Rhodes told the House of Commons yesterday evening a machine costing $110,000 was being established in the Mint to wash cases which were suspected of carrying away 1,000 ounces of gold each year. The washing machine was expected to pay for itself in three years at the rate of $35,000 a year.

KENT'S
USED WASHERS
BLUEBIRD $19.50
BEATTY $29.50
THOR $49.50

Social And Club Interests

KIRKHAM & CO. Ltd.
612-6 FORT STREET
Phones—Groceries, G 8131; Fruit, E 8031; Meat, G 8135
TUESDAY SPECIAL
10-lb. cans Unsweetened Pears, each ..... 30¢
YOU CAN HELP PREVENT FOREST FIRES
FORESTS ARE OUR GREATEST ASSET

St. Joseph's Owes Much To Its Ladies' Auxiliary

Sister Superior Thanks Group For Generous Gifts at Annual Meeting; Fine Reports

All departments of St. Joseph's Hospital bear evidence of the practical and generous assistance of the Ladies' Auxiliary, their efforts contributing very materially to the high standard of efficiency maintained by the hospital.

This tribute was paid by the Sister Superior at the annual meeting of the auxiliary yesterday afternoon when acknowledging the splendid work of the auxiliary. She made special mention of the gifts of an X-ray tube costing $305; X-ray accessory, $70; the doctors' register, which had been installed as a result of the auxiliary's donation of $100. The sum of $200 had been spent on bathrobes and $100 on part of the equipment for a fracture bed.

The air mattresses, which had been purchased through the medium of the auxiliary's generosity, had proved of untold value, she testified.

In response to an appeal by Sister Superior, the meeting yesterday voted $725 towards the purchase of a new range for the main kitchen.

PRESIDENT'S ADDRESS

Mrs. F. J. Sehl, the president, in her annual review of the year's activities gratefully acknowledged the valuable assistance from Rev. Sister Mary Ludovick and her capable staff. The annual bazaar had been a great success and the tag day results had been gratifying, $80 more than last year having been collected.

The bursary for the graduate obtaining the highest marks in three years' work had been again presented at the graduation exercises. Mrs. Sehl referred to the kindly attention of Miss McNamara in serving tea at the weekly meetings.

Mrs. Walter Fraser, treasurer, gave details of the money expended, the sum of $1,000 having been turned over to Sister Superior for the hospital. The total receipts had amounted to $1,742.73 and disbursements $1,116.89. The balance on hand and cash in the bank to date is $789.32.

MUCH SEWING

Mrs. F. T. Porter, convener of the sewing committee, gave a report of the work which had been done, such articles as sheets, diapers, towels, tray cloths, pillow cases, binders, operating coats, serviettes, wringers, covers, patients' gowns, surgeons' gowns, bags, aprons, tablecloths, stockings, glove wrappers, patients' caps, chest protectors, etc., together with 8,740 sponges, making a total of 11,766 pieces.

The average attendance at the sewing meeting was fourteen members, and of the total number of pieces, Mrs. Davidson had completed 448.

The executive for the coming year is as follows: President, Mrs. F. J. Sehl; vice-presidents, Mrs. Vernon Thomson and Mrs. Percy Criddle; treasurer, Mrs. Walter Fraser; secretary, Mrs. W. McManus; councillors, Mrs. C. A. Sabin, Mrs. W. W. Baines, Mrs. F. W. Gill, Mrs. M. E. Jones, Miss K. Mackay, and Mrs. M. Briggs. Mrs. F. T. Porter was reappointed as sewing convener.

At the conclusion of the meeting tea was served and a social hour enjoyed.

QUEEN OF PEACE CHURCH FETE

Bishop MacDonald will open the garden party which is to be held in the grounds of the Queen of Peace Church, Esquimalt, on Wednesday, July 3, at 3 o'clock.

The Catholic Women's League, under the convenership of Mrs. P. Harris, will have charge of the affair, assisted by the Young Peoples' Club. Mrs. Malcolm Smyth, Mrs. J. Potts and Mrs. Fairs are taking care of the home-cooking stall; the sewing booth is in charge of Mrs. J. Molloy, assisted by the Misses Betty and Nancy Molloy.

The Young Peoples' Club will have candy, ice cream and soft drinks, coconut shies, and bingo in charge of Captain Molloy; afternoon teas and suppers by Mrs. M. Tagan, Mrs. O'Leary and Mrs. Desmond and Mrs. Pedneault.

During the evening the Young Peoples' Club are putting on a short play and the pupils of Miss Mona Jewel will give a display of dancing.

L.O.B.A. Grand Lodge Officers Are Chosen

St. John's Nfld., June 29 (Canadian Press Cable).—The annual convention of the Loyal Orange Benevolent Association's grand lodge of British America ended here Thursday night with election of Mrs. M. Beareu of Ottawa as most worshipful grand mistress for the coming year.

Other officers chosen were: M.W.G. deputy mistress—Mrs. N. R. Adams, Regina. M.W.G. secretary—Mrs. A. MacIntyre, Rosedale, Saskatchewan. M.W.G. director of ceremonies—Mrs. N. Edgar, Calgary.

A.Y.P.A. COUNCIL PLANS PICNIC

Final arrangements for the annual picnic and sports day sponsored by the Victoria and District Local Council of A.Y.P.A. have been made. The affair is being held at Mt. Douglas Park on July 1, and buses will leave the Blue Line Depot at 12.45 p.m. sharp.

An energetic committee under the convenership of L. Dixon has drawn up a splendid programme as follows:

1.30 o'clock, sports: 100 yard dash, boys; seventy-five yard dash, girls; relay race, mixed; sack race, boys; skipping race, girls; wheelbarrow race, mixed; three-legged race, mixed; novelty race, mixed; high jump, boys; high jump, girls; broad jump, boys; tug-of-war, boys; baseball, mixed teams.

6.00 o'clock—Basket supper. Coffee will be provided.

7.30 o'clock—Campfire, novelty entertainment, community singing.

Three pennants are being offered: sports, tug-of-war and baseball. Branches are requested to provide sacks, own cups, ropes and baseball equipment.

Eastern Star Garden Party—The Past Matrons and Patrons Association, Order Eastern Star, will hold a garden party at the home of the president, Mrs. C. Rippingale, 947 Foul Bay Road, on Wednesday, July 3, from 3 o'clock. Afternoon tea will be served and there will be a home-cooking stall and garden games. All members of the order and friends are cordially invited.

SELECT A FUR COAT NOW AT
FOSTER'S FUR STORE
753 YATES STREET

ARCH-PRESERVER SHOES
By Selby
See the new styles for discriminating women
Catheart's
1208 DOUGLAS STREET
G 6111

"LIFTOP" Refrigerators
$133.00
B. C. ELECTRIC

MAJOR JOHN HEBDEN GILLESPIE CHAPTER, I.O.D.E.
Garden Party and Beach Fashions Parade
SATURDAY, JULY 6
"Windyhaugh," 1965 Fairfield Rd.
Admission, 35¢, including Tea

COMPETENT OPERATORS
FEATURING the soft flowing "FINGER WAVE" with allurING Cluster Curls.
HAIR TINTING and BLEACHING to equal the natural tones of nature.
If your hair is not becoming to you, you should be coming to us.
BERT WAUDE, Hairdressing 709 FORT ST. PHONE E MPIRE 4022

NEW SHIPMENT!
MEN'S MULEHIDE BOOTS — Chrome leather soles, rubber heels. Sizes 6 to 11.
$1.95 PAIR
"THE WAREHOUSE"
1420 Douglas Street Phone G 7931
1110 Government Street Phone E 3514

Rev. and Mrs. C. H. Popham and Miss Katherine Popham of Ganges are spending a few days' visit in Victoria.

* * *

Mrs. C. A. Goodrich of Vesuvius Bay is visiting Rev. and Mrs. Wm. Allan at the Parsonage, Wilkinson Road.

* * *

Mrs. A. J. Smith returned to Ganges on Thursday after spending a few days in Victoria.

* * *

Mr. and Mrs. Christie of Ganges Harbor arrived yesterday on a visit to Victoria.

* * *

Among the guests registered at Jasper Park Lodge in the Canadian Rockies during the past week were Mr. and Mrs. P. H. Leach of Victoria.

* * *

Mrs. H. Moorhouse arrived yesterday from Salt Spring Island to be the guest of her son, Captain H. W. N. Moorhouse, Oak Bay, until Tuesday.

* * *

Mrs. S. Brothers and her son of Victoria are the guests of Mr. and Mrs. J. Compton Kingsbury, at Ganges Harbor.

* * *

Mrs. F. G. West of Vancouver is spending a few days in Victoria and is the guest of Mr. and Mrs. H. MacKenzie, Oliver Street, Oak Bay.

* * *

Miss N. Barton of Vancouver is a visitor in Victoria and is the guest of Mr. and Mrs. Percy Waterhouse, Quadra Street.

* * *

Mrs. F. Stacey arrived from Ganges yesterday to attend the consecration service of the Bishop-coadjutor in Christ Church Cathedral this morning.

* * *

Mrs. G. Whipp of Ucluelet, who came down to Victoria to attend the Grossmith-Kettle wedding yesterday evening, is the guest of Mr. and Mrs. F. Grossmith, Kingston Street.

* * *

Miss Agnes Stewart and Miss Jill Lloyd-Young will leave this evening on the Ss. Emma Alexander for California, where they will attend the San Diego exposition.

* * *

Miss B. N. Richards, Mrs. B. C. Causton and Miss M. V. Hall have left by motor for "Northlands," Williams Beach, where they will spend a holiday.

* * *

Senator and Mrs. J. H. King, who have been spending the winter months in Ottawa, will leave the eastern city this evening en route for their home in Victoria.

* * *

Mr. and Mrs. A. W. Carter of Vancouver came over to Victoria this morning and left later in the day to spend the week-end at Shawnigan Lake, accompanied by Mr. Carter's mother, Mrs. D. Carter, Denison Road.

* * *

Mr. J. C. Armitage of Calgary has joined Mrs. Armitage, who has been spending the last few months in Victoria. Towards the end of July Mr. and Mrs. Armitage will return to their home in Alberta.

* * *

Miss Nancy Elliott of Victoria is spending a holiday on Salt Spring visiting her parents and grandmother, Mr. and Mrs. A. B. Elliott, at Ganges Harbor, and Mrs. W. Harvey, at Central Settlement.

* * *

Mr. and Mrs. T. Grant, Windsor Road, Oak Bay, have returned to their home in Victoria from spending the last three weeks visiting in Seattle and Port Townsend, where they were the guests of their son-in-law and daughter, Mr. and Mrs. T. E. Drake.

* * *

Hon. T. D. Pattullo, Premier of British Columbia, and Hon. Frank L. MacPherson, Minister of Public Works, and Mrs. MacPherson, were among the passengers sailing from Vancouver last night for the north by the steamer Prince Robert. The Premier will leave the ship at Prince Rupert, but Mr. and Mrs. MacPherson will continue on to Alaska.

* * *

Among those who attended the wedding on Thursday, June 6, at the Royal Military Chapel, Wellington Barracks, London, England, of Mr. Rupert Howe Bromley, Grenadier Guards, son of Rear Admiral and Mrs. Bromley, and Miss Dorothy Vera Selby, daughter of Sir Walter and Lady Selby of the British Legation, Vienna, were Sir George and Lady McLaren Brown, Sir Frederick and Lady Williams-Taylor, and Col. and Mrs. Hamilton Gault.

* * *

A farewell party was given by Mrs. H. Thomas, 916 North Park Street, for Mrs. A. Lorandini, who is leaving Victoria for Cowichan Lake where she will join her husband, Mr. Albert Lorandini, and make her home. The invited guests presented her with a beautiful set of dishes. The evening was spent playing bridge, first prize being won by Mrs. Renne Thomas, second by Miss Helen Smith, consolation by Mrs. C. Hill. The invited guests were: Mrs. Doris Smith, Miss Helen Smith, Mrs. Frank Thomas, Mrs. Mable Gailes, Mrs. Peggy McDonald, Miss Helen Ferguson, Mrs. F. Hutchison, Mrs. C. Hill, Miss Eva Hill, Miss Margaret Wright, Mrs. Merryfield, Mrs. C. Foot, Mrs. V. Midgley, Mrs. Annie Goyette, Mrs. Rennie Thomas, Miss D. Butterfield and Miss Annie Hughes.

* * *

In compliment to Miss Margaret Caldwell, a popular bride-elect, Miss Dorothy Stanhope entertained at a miscellaneous shower at her home on Lee Avenue. The rooms were decorated with pink and mauve sweet peas, Canterbury bells and white streamers. The gifts were concealed in a basket decorated in pink and mauve and large tulle bows. The evening was spent in music and games, the prizes being won by Miss Jean Torrance and Miss Kay Caldwell. Dainty buffet refreshments were served. Guests included Mrs. R. Caldwell, Mrs. R. Stanhope, Mrs. H. Earl, Misses J. Torrance, E. Matthews, Kay Caldwell, Margaret Caldwell, C. Torrance, M. Bell, V. Bell, P. Hall, D. Stanhope, V. Dakers, J. Stanhope, F. Tucker and J. Newsome.

* * *

A very successful combined bridge party and dance was held on Wednesday evening by the Native Daughters of B.C. Post No. 3 in the Knights of Pythias Hall, Broad Street. Bridge was played from 8 till 10 o'clock. The winners of the bridge prizes were: First, Miss Dora Hume; and Mr. T. C. Hubbard; consolation, Mrs. T. C. Hubbard and Mr. F. Webb. Dancing continued until midnight to the strains of Creech's four-piece orchestra. The spot dance prizes were won by Miss Marguerite Hasenfratz and Mr. Morton Adamson. Delicious refreshments were served. The following committee was responsible for the evening's entertainment and refreshments: Miss Lillian Smethurst, Mrs. F. Webb, Mrs. J. M. McIntosh, Miss Pat Fetherbridge, Miss Ruth Parr, Miss Molly Turner and Miss Olive Leavitt.

Miss Marrion O. Abbott, 2741 Richmond Road, announces the engagement of her sister, Edna Williamina, youngest daughter of the late Mr. and Mrs. R. O. Abbott to Albert Ernest, youngest son of Mr. and Mrs. J. Oldnall, 1855 Lulie Street, Oak Bay. The wedding will take place August 3.

Rev. H. E. Sexton, who was consecrated this morning as Bishop-coadjutor of British Columbia, was presented with a pectoral cross and an episcopal ring by his old parishioners at All Saints Church, Upper Norwood, before leaving England en route for Victoria.

LADYSMITH GIRL MARRIED HERE

MRS. CLIFFORD BOLDERSTON (nee Allen)

Recent Weddings

BOLDERSTON-ALLEN

An archway beautifully arranged with summer blooms intermingled with evergreen and fern provided a lovely background for the marriage of Margaret E. Allen, youngest daughter of the late Mr. and Mrs. C. G. Allen of Ladysmith, to Clifford Bolderston, youngest son of Mr. and Mrs. T. W. Bolderston of Chemainus, at the home of the bride's brother-in-law and sister, Mr. and Mrs. G. H. Bowden, 1034 Southgate Street, on Thursday evening at 8 o'clock. Rev. W. R. Brown officiated.

The bride descended the stairs which were banked with flowers, escorted by her brother-in-law, Mr. G. H. Bowden, to the strains of the wedding march played by Mrs. N. Bertucci.

She looked charming in her floor-length wedding gown of exquisite white lace over crepe back satin with matching sash. The Medici collar was held by brilliant clasps. The beautiful embroidered silk net veil, worn cap style, was held in place by a wreath of orange blossoms.

She carried a trailing bouquet of sweetheart rosebuds, carnations and pastel-shaded sweet peas and fern. Her only ornament was a crystal necklace, the gift of the groom.

Attending the bride were her two nieces, Misses Kathleen and Marjorie Bowden, who were attired in ankle-length gowns of cherry bloom and azure blue silk embroidered organdie respectively. They both wore crystal tiaras and carried arm bouquets of blue delphiniums and peach gladiolis.

The groom was supported by the bride's brother, Mr. Charles Allen of Ladysmith.

During the signing of the register Mrs. N. Bertucci sang "Because."

At the reception which followed, the young couple were assisted in receiving the guests by the bride's sister, Mrs. G. H. Bowden who was attired in a gown of Marina blue flowered georgette and Mrs. T. W. Bolderston, mother of the groom, who wore a figured ensemble of navy silk crepe. Both wore corsage bouquets of sweet peas and fern.

The reception rooms were artistically decorated with a profusion of summer blooms. The bride's table, covered with a beautiful Italian cutwork cloth, was centred with a four-tier wedding cake, embedded in pink tulle sprinkled with silver confetti and rosebuds. Silver candelbras with pink tapers completed the table decorations.

Presiding at the tea and coffee urns was Mrs. J. Taylor, assisted by Misses Ethel and Mildred Comley of Ladysmith, and Miss Beverley Ecker.

Rev. W. R. Brown proposed a toast to the bride which was responded to by the groom, and the toast to the bridesmaids was proposed by the groomsman.

The groom's gift to the bridesmaids were sterling silver rings set with ruby and sapphire, and to the groomsman a silver cigarette lighter.

Later the happy couple left for a honeymoon which will be spent touring the island. The bride chose for traveling an ensemble of blue tweed with white accessories.

Upon their return Mr. and Mrs. Bolderston will reside in Chemainus.

Among the out-of-town guests were Mrs. E. D. Comley and daughters, Mrs. M. Felton, Misses Pheme and Myrtle Nicholson, Mrs. A. E. Jones and Mr. C. G. Allen of Ladysmith, Mr. J. Lock and Mr. and Mrs. T. W. Bolderston of Chemainus and Miss Olive Critchley of Duncan.

BOLTEN—GRANBERG

A pretty wedding was solemnized yesterday afternoon at 2.30 o'clock at St. Michael and All-Angels' Church, Royal Oak, when Rev. F. Comley united in marriage, Ruth, daughter of Mrs. John M. Granberg and the late J. M. Granberg, of Lethbridge, Alberta, and Frederick A. W. Bolten, son of Mrs. William Bolten and the late W. Bolten, Old West Road.

The bride, who was given in marriage by Mr. J. T. Lintern, looked radiant in a white flat crepe ensemble, with a smart white turban with short veil. Her bouquet was composed of Ophelia rosebuds and maidenhair fern.

The bridesmaids were Miss Elsie Granberg, sister of the bride, and Miss Margaret A. V. Bolten, sister of the groom. Miss Granberg wore a robin's egg blue and navy flat crepe ensemble, with a brimmed hat of grey and navy silk. Miss Bolten wearing a primrose yellow suit with smart white felt hat. Both carried bouquets of madonna lilies, roses and fern.

The bridegroom was supported by Mr. Frank Doyle.

The church was beautifully decorated with pink and white paeonies and blue delphiniums by Mrs. S. M. Holman.

Following the ceremony a reception of intimate friends and relatives was held at the home of the groom's mother, Mrs. W. Bolten, Old West Road. Tea was served from a decorated table centred with a handsome three-tiered wedding cake, made by Mrs. W. J. Jewell.

Later Mr. and Mrs. Bolten left by motor for up-island and on return will take up their residence on West Saanich Road.

GROSSMITH—KETTLE

In a setting of summer flowers, palms and flowered archways, a pretty wedding was held at the Centennial Church, Gorge Road, yesterday evening at 8.30 when Rev. McKenzie united in marriage Florence Martha, eldest daughter of Mr. and Mrs. W. A. Kettle of 427 Hillside Avenue, and Mr. Frederick W. Grossmith, eldest son of Mr. and Mrs. F. Grossmith, 444 Kingston Street.

Given in marriage by her father, the bride wore a lovely gown of white satin and lace, the bodice having a yoke and full bishop sleeves of lace and a Peter Pan collar caught with a brilliant pin. The long, full skirt flared in the back to form a train. Her veil of silk net had been worn by her mother on her wedding day and was arranged on her head in cap-shape, with cabochons of pearls over the ears and orange blossoms at the nape of the neck.

She carried a shower bouquet of Ophelia roses, laddie carnations and swansonia. Her only ornament was a large pearl crescent brooch, also worn by her mother on her wedding day.

Miss Lilian Yates, maid of honor, wore a smart gown of Elizabethan blue heavy silk crepe, fashioned with long skirt, trimmed with organza ruffles with ruffled sleves and similar ruffles outlining the neckline in front and extending to the waistline in the back. She wore a white silk turban and carried a sheaf of light blue delphiniums.

There were two bridesmaids, Miss Muriel Bentham's frock was of Margaret Rose pink organza, and Miss Pearl Andrews of honeysuckle yellow organza, both modeled on the same lines with long, full skirts, with insets of godets outlined with ruffles and bodices with short puff sleeves, trimmed with frills of the organza. They wore small white turbans and carried sheaves of pale pink gladioli and lavender sweet peas.

Little Miss Sylvia Welsh, flower girl, wore a dainty frock of pink organza and carried a basket filled with pink and mauve sweet peas.

The bridegroom was supported by Mr. Harold Pollard, and the ushers were Messrs. James Barnes and Horace Williams.

Mrs. Paul Green, organist, rendered the wedding music, while during the signing of the register Mrs. Fred Carver sang "Still As the Night."

Mrs. Edwin Smith, assisted by friends of the bride was responsible for the artistic floral decorations at the church.

A largely-attended reception was held in the K. of C. Hall, Government Street, which had been effectively decorated with streamers, wedding bells and fragrant flowers, all the handiwork of friends of the bride.

Assisting in receiving the guests were Mrs. Kettle, wearing a dress of Marina blue crepe and lace with hat to match, and the groom's mother, Mrs. Grossmith, wearing a gown of midnight blue crepe with hat to match. Both Mrs. Kettle and Mrs. Grossmith wore corsage bouquets of pink sweet peas and rosebuds.

A handsome three-tier wedding cake centred the supper table.

A long table filled with gifts testified to the popularity of the young couple. From the staff of S. S. Kresge, where the bride has been a member of the staff since the opening of the store in Victoria, was a gift of a silver casserole dish.

Among the out-of-town guests at the wedding were Mrs. G. Whipp of Ucluelet and Mr. and Mrs. Lundahl of Duncan.

The bride and bridegroom left on the midnight boat for Vancouver and before returning to Victoria will visit in Seattle. For traveling the bride wore a swagger suit of white wool, with hat to match. On their return to Victoria they will make their home at 51 Government Street.

Mr. and Mrs. Stanley Martin were the guests of honor at an entertainment given by a party of friends, to the number of 135, in the Sons of England Hall, Broad Street, on Wednesday evening. Mr. C. Law acted as chairman and several artistes assisted in a varied programme. On behalf of the assembled company Mr. R. Rankin presented Mrs. Martin with a basket of flowers and Mr. Martin with a framed picture, both expressing their thanks for the gifts. Refreshments and games brought a pleasant evening to a close.

* * *

Miss Agnes Kennedy, who is to be married to Mr. Stanley Rickinson at First United Church on July 6, was the surprised recipient at a miscellaneous shower, held at the home of Miss Dorothy Pattullo, Walter Avenue, on Thursday evening. The gifts were presented to the bride-elect in a hope chest, daintily decorated in pastel shades of yellow pink and green. The rooms were attractive with a similar color scheme of summer flowers, while sweet peas in a cut glass bowl centred the table, from which a buffet supper was served.

The hostess was assisted by Miss Alyce Tull. Vocal solos were enjoyed and court whist played, prize-winners being Miss Iris Couch and Miss Helen Marsh.

The invited guests were: Mrs. A. Kennedy, Mrs. G. Clegg, Mrs. Jean Kerridge, Mrs. Jack Frampton, Mrs. Laurence Hill, Mrs. Peggy Simmons, Mrs. M. Pattullo, Misses Agnes (Babe) Kennedy, Charlotte Crawford, Bessie Milne, Lauretta McCall, Iris Couch, Helen Marsh, Louise Marsh, Norma Blake, Alyce Tull, Lillian Robinson and Florence Grant.

* * *

An enjoyable picnic and miscellaneous shower was held Wednesday afternoon and evening at the home of Mrs. J. P. Stewart, "View Royal," by the staff of Messrs. Angus Campbell & Co. Limited, in honor of Miss Kathleen Morrison, who is to be married shortly. The bride-elect was presented with many pretty and useful gifts concealed in a large decorated slipper. During the afternoon boating, swimming and games were enjoyed and a delicious supper was served on the lawn. Those present were Mrs. Angus Campbell, Mrs. W. Morrison, Mrs. C. Griffiths, Mrs. R. Gleason, Mrs. G. Donaldson, Mrs. S. Shanks, Mrs. I. Slocomb, Mrs. S. Whitwell, Mrs. F. Davie, Mrs. W. Rutherford, Mrs. N. Goyette, Mrs. J. Stewart, Miss K. Morrison, Miss A. Morrison, Miss B. Hamilton, Miss W. Knapton, Miss K. Knapton, Miss M. Dickson, Miss A. Armstrong, Miss N. Ward, Miss I. Paton, Miss N. Macfarlane, Miss A. Gurton, Miss E. Ball, Miss E. Brand, Miss V. Kirby, Miss M. Merkley, Miss B. Mutlow, Miss J. Tod, Miss K. O'Sullivan, Miss Mansell, Miss G. Partridge, Miss K. Cowie, Miss E. Callister, Miss N. Warwick, Miss J. Dickson, Miss L. Stewart and Miss V. Gleason.

* * *

Miss Grace Allen, whose marriage to Mr. Pierre Timp is to take place shortly, has been much feted in local musical circles, of which she is a popular member. Yesterday afternoon she was the guest of honor at a linen shower given by Mrs. C. C. Warn, 70 Menzies Street. Delphinium and Canterbury bells were used in decoration of the reception rooms, with pale pink roses and campanula as the centrepiece on the tea table. The many lovely gifts were presented in a big hatbox, artistically trimmed with blue and pink paper. During the afternoon Mrs. F. G. Aldous entertained the guests with a charmingly-sung number, "Thoughts Have Wings," Mrs. Warn acting as her accompanist. The guests included Miss Allen and her mother, Mrs. Allen; Miss Crisler, an aunt, who is visiting her here from Winnipeg; Miss Isabel Pike, Miss Elsie Friend, Mrs. Fred King, Mrs. Fred Wright, Mrs. T. H. Johns, Mrs. Frank Ivings, Mrs. Hood, Mrs. Parmiter, Miss Phyllis Deaville, Mrs. Watt, Miss McGregor, Mrs. F. G. Aldous, and the Misses Bebe and Noonie Warn, who assisted in serving tea. Earlier this week, the Schubert Club, at its final practice before the summer recess, presented Miss Allen with a beautiful Irish linen cutwork tea cloth. The gift was presented on behalf of the members by Mrs. John Kyle, who extended the club's felicitations. Refreshments were served during the course of the evening.

GALLI-CURCI BACK

San Pedro, Calif., June 29 (Canadian Press).—Galli-Curci, the singer, returned from a world concert tour aboard a Pacific liner, said to-day she expects to take a six months' rest, "swimming, playing golf and going out under trees to look up at the leaves."

TERVO'S Clearance SALE
Spring Coats and Suits Half Price
PRINTED SILK DRESSES
. . . NOW $3.95 to $9.95
. . . regular prices $9.75 to $14.75
SUMMER EVENING DRESSES
. . . NOW $7.95 to $14.95
. . . regular prices $12.75 to $24.75
AFTERNOON DRESSES
. . . NOW $5.95 to $9.95
. . . regular prices $9.75 to $19.75
Also Worthwhile Reductions on White and Pastel Dresses and Ensembles
TERVO'S
722 YATES

LT.-GOVERNOR HOST TO BLIND

Sightless Guests at Reception and Tea at Government House To-day

Blind residents of Victoria were the guests of His Honor the Lieutenant-Governor and Mrs. J. W. Fordham Johnson at a reception and tea at Government House this afternoon, thus carrying out a delightful custom inaugurated several years ago. About forty additional guests were invited to meet them.

The guests were received in the drawing-room, which was massed with fragrant flowers, then proceeded to the ballroom, where tea was served from a long buffet table centred with summer blossoms.

During the serving of tea, Mr. Len Acres provided incidental music, and a group of songs was charmingly sung by Mrs. T. A. Rickard, accompanied at the piano by Miss Eileen Dumbleton.

THE GUESTS

Sightless guests invited included: Mr. W. H. Allison, Mrs. A. P. Ashton, Mrs. A. Bailey, Mr. A. J. Beecroft, Mr. J. Carrier, Mr. A. Chamberlain, Mr. W. Craig, Miss M. Craighead, Mr. A. Crawley, Mr. A. H. Crocker, Mrs. M. Dunn, Mrs. Durant, Mr. W. H. Foster, Mrs. J. Guiney, Miss V. Johnson, Mrs. Kersey, Mrs. E. Lang, Mrs. M. Loudon, Miss P. Lowe, Mrs. P. Madden, Capt. B. Mayell, Miss M. Merrill, Mr. D. Metcalfe, Miss C. Oliver, Mrs. J. E. Paynter, Mr. E. Penney, Miss E. Porter, Mrs. M. Post, Mrs. A. Rivers, Miss G. Seebach, Mr. A. Seebach, Mrs. J. Smith, Mr. G. J. Songhurst, Mr. E. Speck, Major Ian St. Clair, Mr. K. Stapleton, Miss D. Stark, Mr. F. C. Templett, Mr. R. P. Thompson, Miss A. Thorne, Mr. J. Tracey, Mr. E. J. Turner, Mr. A. Varney, Mrs. E. Watling, Mr. W. H. Watts, Mr. A. White, Mr. H. Woodfield, Mr. W. J. Wright.

Invited to meet them were: Premier and Mrs. Pattullo, Hon. G. M. Weir and Mrs. Weir, Mayor D. Leeming and Mrs. Leeming, Mr. and Mrs. R. P. Butchart, Mr. and Mrs. P. Walker, Miss H. De N. Walker, Mr. and Mrs. J. L. White, Mr. and Mrs. G. S. MacTavish, Miss H. V. Margetts, Miss N. W. Hensley, Rev. J. K. Unsworth, Miss Crease, Miss Grubb, Mr. and Mrs. M. C. Robinson, Dr. and Mrs. T. A. Rickard, Capt. W. H. Molson and Mrs. Molson, Mrs. J. W. Benning, Mr. and Mrs. D. J. Angus, Mrs. P. J. D. Pemberton, Mr. and Mrs. P. E. Winslow, Mrs. F. Bullen, Mrs. Boyd, Mrs. Niven, Mrs. W. Doull, Mrs. Thorpe-Doubble, Commander G. C. Jones and Mrs. Jones, Mrs. Alexander, Miss Rowan, Miss Ogilvie, Brig. and Mrs. Sutherland Brown, Miss Frame, Miss Leigh (Vancouver), Miss Eileen Dumbleton and Mrs. and Miss Shadbolt.

Royalties Play Along Broadway

New York, June 29.—Royalty makes its bow to Broadway. A son of Spain's ex-King Alfonso—the one tragically afflicted with hemophilia — totters into the Paradise.

The Maharajah of Kapurthala and his son, Prince Amarjit Singh, have a stage-side table at the French Casino. The prince dances, but the old potentate, who could buy the place with a month's income, just smiles and applauds.

ALUMNAE DANCE AT YACHT CLUB

The Alumnae Association of the Royal Jubilee Hospital will hold a flannel dance in aid of its funds at the Royal Victoria Yacht Club on Friday, July 12.

Len Acres's four-piece orchestra will supply the music, and pupils of Miss Florence Clough will provide diversion with their solo and ensemble dances.

Mrs. J. H. Russell, of the Alumnae's social committee, is convening the general arrangements. The Alumnae hope that the combination of a popular rendezvous and a popular cause will attract a large crowd to what promises to be one of the most delightful affairs of the summer.

MRS. J. COFFEY IS RE-ELECTED

Ottawa, June 29 (Canadian Press).—The Catholic Women's League at the fifteenth annual convention yesterday re-elected Mrs. J. Coffey of Montreal as president for a second term.

The league has 30,000 members in 743 subdivisions in thirty-one dioceses of Canada.

Miss Eva Dillon of Regina was named executive secretary of the league at a meeting of the national executive council following the fifteenth annual convention which closed here yesterday. Miss Dillon succeeds the late Miss Margaret Jones of Montreal.

McDonald's
"We Sell For Less"
360 MOSS ST. 749 YATES ST.
TUESDAY'S CASH AND CARRY SPECIALS
Granulated Sugar, 20 lbs. $1.25
Jar Rings, pkg. ..... 6¢
Economy Tops, doz. ..... 35¢
Certo, bottle ..... 28¢
Jam-Jell, bottle ..... 19¢
DELIVERY — We deliver anywhere in the city or suburbs from 360 Moss St.

Turkish Baths
Recent improvements make this the finest Hydro on the Pacific Coast. Steam, Electric and Sea Water Baths, Massages, etc. Miss E. Van Becker (London diploma). Phone Empire 2522.
Crystal Garden

BATHING CAPS
in latest styles and at low prices. Also sun visors, sun glasses and beach balls.
MacFarlane Drug Co.
Corner Douglas and Johnson Sts.

Social And Club Interests

ENO'S "FRUIT SALT"

CA76

Best for Children
No Nausea — no griping
Tastes Good! Sure! Safe!

REFRESHER FOR NURSES SOON

Course at U.B.C. Opens Tuesday For Graduate Nurses

Much interest is being shown in the refresher course to be given under the auspices of the Registered Nurses' Association of British Columbia in conjunction with the summer session of the University of British Columbia, July 2 to 12.

Morning sessions start at 9 a.m. at the University, and the afternoon lectures, demonstrations, etc., at the Auditorium, Vancouver General Hospital, at 1.30 p.m.

Outstanding lecturers in the various fields are to present courses interesting not only to nurses in all branches of the profession, but to social workers, teachers, etc. The lecturers are:

Miss Edith Smith, R.N., M.A. (Columbia University), professor of nursing and director of nursing service, Stanford University Hospital.

Miss Edith S. Bryan, Ph.D., formerly assistant professor of public health nursing at the University of California. Dr. Bryan has also made a special study of psychology.

Mr. C. B. Wood, lecturer in education at the University of British Columbia.

Dr. Frank A. Turnbull, specialist in neuro-surgery on the medical staff of the Vancouver General Hospital.

A tea will be given by the Vancouver General Hospital on Tuesday afternoon, July 2, and a "no host" luncheon is planned at the Pavilion.

Your Baby and Mine

By MYRTLE MEYER ELDRED

We expect so little of the tiny infant that few of us are prepared for the personalities which develop in even the child under two months of age, distinguishing him from the small vegetable we think he is and the unique individual he really is.

Babies of this age can smile as well as cry with intent. They can recognize sounds and their direction. They can demand to be noticed and show their appreciation for it. They are established on breast or bottle feedings and can exhibit both good and reprehensible habits.

HERE'S A SCHEDULE

I am printing the schedule and actions of a real seven-weeks'-old baby, in whose home I visited, so that readers may make comparisons with their own infants of this age.

Because the baby's mother could not nurse the baby she was started in the hospital on an evaporated milk formula. Her weight at seven weeks was nine pounds twelve ounces. Her formula being increased weekly was as follows:

TWENTY-SEVEN OUNCES DAILY

Seven ounces of evaporated milk, two ounces of 50 per cent corn syrup, enough boiled water to make twenty-five ounces in all. This was put into five bottles and fed at 6-10-2-6 and once between 10 and 12 at night. One teaspoon of strained sweet orange juice was added to each two bottles, this amount increased slowly.

The baby had, in addition, ten drops of super D oil, also subject to increase. The corn syrup mixture was made by boiling together for three minutes one pint of corn syrup (dark) and one pint of water. This was kept in a sterilized glass fruit jar until used.

AWAKE EARLY AND—

The daily routine went like this:

6 a.m.—First bottle feeding. Baby changed and put back in her bassinet in which she slept until 9 a.m.

9 a.m.—Ten drops of super D oil.

9.30 a.m.—Undressed, bathed, fed at 10 a.m. and put back in bed for a long nap.

NO COMMOTION

The baby awoke around 1.30 p.m. and was changed, carried down stairs and remained awake until the 2 p.m. feeding. The days being sunny she was exposed to the sun for five minutes. After the 2 p.m. feeding she slept again untill 5 p.m. and was then awake, fussing slightly, demanding attention until 6 p.m. at which time she was changed, put into a nightgown, and fed, and stowed away for the night.

In the three days I observed her she cried mildly about fifteen minutes a day, stopping when spoken to. She did not spit up or have any signs of distress. She gazed at one fixedly and embarrassingly and said "Ah" in the breathiest of small voices, experimentally it would seem. A thoroughly healthy, placid baby, who caused no more commotion in a household with two other children under five, than if she had been there forever.

W.I. Garden Party—The Victoria Women's Institute Garden Club will hold a garden party at the home of Mrs. L. Schmelz, 1109 Finlayson Street, on Wednesday, July 3, at 2.30 o'clock. Cards will be in play during the evening. Many novel features have been arranged for entertainment. All friends and members will be made welcome.

News of Clubwomen

Notices for publication in this column on Saturdays must be written, and handed in not later than Friday afternoon.

St. Joseph's Junior W.A. — Miss Rhoda Goward was elected president of the Junior Auxiliary of St. Joseph's Hospital Thursday night. Miss Beryl Nelson was chosen vice-president; Miss Kay Cullum, secretary; Miss Nan Eve, treasurer, and Misses Alyce Baines, Betty O'Brien and Margaret Galliher, councillors. Mrs. Alfred Hood, the retiring president, was in the chair.

Esquimalt I.O.D.E. Fete — On Thursday, July 4, the annual garden fete of the Mary Croft Esquimalt Chapter I.O.D.E. will be held at "Clovelly," the residence of Sir Frank and Lady Ratford. This is always a very popular function, bringing an opportunity to see one of Victoria's most beautiful gardens in full summer beauty. Novelties, flowers and home cooking will be on sale, and afternoon tea will be served.

Esquimalt Community Club—The usual monthly meeting of the Esquimalt Community Club has been postponed till Monday, July 8, owing to the holiday. Members will kindly note that the annual basket picnic for members and friends will be held at the home of Mr. and Mrs. J. Quinn, the Lagoon, on Wednesday, July 10, buses leaving Head Street and at Admirals Road at 1.30. Tea and coffee will be provided by the hostess but members must bring all necessary dishes, teapots, etc. Particulars may be had by telephoning Mrs. R. Dunn, E 4997 or Mrs. Silburn E 3902.

Centennial Choir—The executive of Centennial Church choir held a meeting at the home of Mr. and Mrs. Paul Green, Moss Street, Wednesday evening at 8 o'clock. Mr. Green presided. Miss Janet Hay read the minutes of the last meeting. The principal business was the arranging for a picnic to be held at the Experimental Farm on July 17. The programme was left for completion in the hands of a well-chosen sports committee. Mrs. Joseph Almond and Mrs. Harold Pendray have charge of the supper. At the conclusion of the business delicious refreshments were served by Mrs. Green.

St. John's Tea Success — The tea and sale of needlework held in the church hall on Thursday under the auspices of St. John's Junior W.A. was most successful. Among the many guests were Canon and Mrs. F. A. P. Chadwick, Mrs. Colin Cummins and Mrs. Fuller. Mrs. Roberts had charge of the dainty tea arrangements, in which she was assisted by Mrs. Wilson and Mrs. Wilcox. Miss Scott sold plain and fancy needlework made by nimble fingers. Candies and ice cream were also popular with patrons. At the close of the afternoon, the young members were entertained with tea and ice cream, the ice cream being generously donated by Mrs. Fuller.

TITLED SONGBIRD WEDS CHICAGOAN

A voice that has entertained thousands recently murmured "I do," when Countess Olga Albani, above, radio and concert star, became the bride of H. Wallace Caldwell, Chicago county commissioner and former school board head.

GAY CROWD AT SCOTS' BALL

About 400 at D. Company's Dance at Saanichton Last Night

About 400 guests, including a large party from Nanaimo and Salt Spring Island, attended the third annual ball of D Company, Second Battalion, Canadian Scottish Regiment, which was held at the Agricultural Hall, Saanichton, last night.

The hall had been most colorfully decorated with flags, which had been kindly lent for the occasion by the Royal Canadian Navy (Esquimalt station), and masses of spirea, scarlet poppies, and Scotch thistles, the last an amusing and appropriate touch.

The Canadian Scottish orchestra was in attendance, interspersing the programme of popular and up-to-date numbers with Scottish dancers to the accompaniment of old and familiar tunes.

Supper was served at tables beautifully decorated with flowers and laden with good things.

The general arrangements were under the supervision of Major R. D. Harvey, assisted by C.Q.M.S. F. L. Kitto, with the following committees: Master of ceremonies, Sergeant-Major G. M. Durham, M.M.; door committee, Lieut. A. G. H. Tisdall, Sergeant Watkins and Corporal Crofton; floor committee, Second-Lieut. G. Elliott, Sergeant G. M. Massey and Corporal J. Doble; cloak-room committee, Sergeant C. E. Sayers, Private Bion, Private Keoppel and Private Ayriss. Second-Lieut. H. A. Peard was orderly officer of the evening.

Dancing continued from 9 until 2 o'clock and the entire evening was pronounced a tremendous success.

Lovely Gardens To Be Opened

St. Mary's Garden Party in York Place Homes Next Week

St. Mary's Ladies' Guild will hold their annual garden party on Thursday, July 4, from 3 to 6 p.m. at the residence of Mr. and Mrs. Gibson, York Place, Oak Bay. The adjoining gardens of Mrs. C. F. Armstrong will also be thrown open to the visitors.

These homes and gardens with their wealth of flowers and handsome swimming pools are among the most beautiful in the city and visitors will be well repaid by a visit.

Mrs. Gibson is opening her home for those wishing to play bridge. For reservations phone Mrs. Thornton Marshall, G 7279.

There will be stalls of fancy work, linens and aprons, woolies, home-cooking, candy, ice cream, fish pond, coconut shies, teacup readers and crystal gazing.

Afternoon tea will be served on the terrace overlooking the straits.

Geo. J. Dyke's thirty-piece string orchestra will be in attendance during the afternoon.

Weddings

CUMMINGS—MACKAY

Toronto, June 29 (Canadian Press).—Bouquets of peonies and gladioli will form the setting in St. Columba United Church for the wedding of Bernice Evelyn, daughter of Mr. and Mrs. Robert A. Mackay to Charles Donald, son of Mrs. Louise Cummings, formerly well-known in Vancouver. Rev. W. A. MacTaggart will conduct the service.

Carrying a bouquet of butterfly roses, bouvardia and showering sweetheart roses, the bride will be given in marriage by her father. Her gown will be white suede lace with the bodice insert with chiffon.

The three attendants will all wear white point d'esprit frocks with turquoise blue velvet girdles.

The maid of honor, Miss Rita French, will carry a bouquet of sweetheart roses, and her hat has turquoise blue velvet flowers at the back under the brim. Miss Helen Knight, Blenheim, and Miss Eleanor Mackay, the bridesmaids, will wear white nose veils, and will carry osegays of sweet heart roses and forget-me-nots.

The groom will be attended by his brother, W. A. Cummings, while John Schmidt and Lauren P. Harris are ushers.

Following the wedding a reception will be held in a hotel. Mrs. Mackay will receive in a frock of turquoise blue chiffon with a cowl neck and long sleeves.

Mr. and Mrs. Cummings will leave to-night for a motor trip through northern Ontario and will reside in Forest Hill village on their return.

Young People's Societies

OAKLANDS Y.P.S.

The fortnightly meeting of the Oaklands Y.P.S., held on Wednesday evening last in Oaklands Gospel Hall, was turned into a general meeting and many parents and friends were present. After opening the meeting with a hymn and prayer, the Scripture portion was read by Mrs. S. Okamoto from Psalm 119, and this was followed by a vocal trio by the Misses O. Jealouse, F. Atchison and M. Veale.

The balance of the evening was taken up by a lantern lecture, illustrating the subject, "How We Got Our Bible." The speaker, F. G. Hamilton, the president, gave a history of how the books of the Bible were first written and how they have come to be handed down to us. Special emphasis was laid on the supernatural origin of these books and their divine authority to mankind ever since.

It is expected that bonfires and beach picnics will be arranged to take the place of the regular meetings during the summer months.

TO BE BRIDE OF VICTORIAN

MISS DOROTHY M. KIESER

—Photo by Chas. West

The engagement is announced by Mr. and Mrs. W. E. Kieser of Chilliwack of their daughter, Dorothy May, to Mr. Patrick J. Mulcahy, youngest son of Major and Mrs. A. Mulcahy of Esquimalt. The marriage will take place on Saturday, July 27, at 8 p.m. in St. Paul's Anglican Church, Vancouver.

Prize-giving Held At St. Margaret's School

F. E. Winslow Speaks of Its Fine Traditions and Presents Awards to Successful Students

St. Margaret's School gymnasium was filled with an interested gathering of parents and friends of the students yesterday evening for the annual prize-giving and closing exercises.

To the strains of a march played by Pauline Hayes and Daphne Houghton, the entire school marched into the auditorium, and after they had taken their allotted places, the entire assembly sang "O Canada."

F. E. Winslow, chairman of the board of directors, who presided, addressed the gathering briefly, touching upon the history of the school congratulating the staff and students on their splendid work, and paying tribute to the former principals and students who had contributed as much to the building up of the school tradition.

The speaker urged the students who were leaving the school this term to identify themselves with the Old Girls' Association, and to work enthusiastically in the interests of their Alma Mater.

The school choir, under the direction of Miss Isabel Craig, music mistress, sang very effectively two songs, "Fall of the Rain" (Bathurst) and "Morning" (E. Markham Lee).

PRINCIPAL'S ADDRESS

Mrs. D. M. Duncan, the principal, in her address thanked the parents for their loyal co-operation and support in this, her first term as principal of St. Margaret's. She passed on a suggestion which had been made as to the formation of a Parent-teacher Association in connection with the school.

After reviewing the activities of the school year, with special reference to the public speaking inaugurated by the debating society, Mrs. Duncan touched briefly upon world events of the last year, in which all thinking students were taking an interest, she declared. She also spoke of the good work being accomplished in an academic way.

Speaking particularly to the outgoing senior class, Mrs. Duncan urged upon the girls the need of building up a balanced life of worthwhile activity and gradual development.

Mr. Winslow then presented the prizes, athletic awards, and leaving certificates, the presentations being made to the accompaniment of applause from the large gathering.

The prizes were presented as follows:

Kindergarten attendance, presented by Mrs. Read, to Geraldine Boiston; Form II prize, presented by Miss Barton, to Rosalind Wilkinson; Form III prize, to Grace Macdonald; Form IVb prize, to Belin Munroe; Form IVa prize, presented by Mrs. Williams, to Phyllis Milligan; Form Vb prize, to Elizabeth Lyman; Form Va prize, to Frances Lifton; Form VIb prize, to Daphne Houghton.

Special prizes in VI A matriculation were as follows: Scripture prize essay, presented by Mrs. Duncan, Constance Rowe; science, Doris Macdonald; Mathematics, Doris Macdonald; Latin and French, Kathleen Houghton; English and history, presented by Mr. C. A. Cornwall, Kathleen Houghton; art, presented by Mrs. Hodson, Eve Braddock; progress in French, presented by Mrs. Appleton, Constance Rowe; scholastic cup, presented by Miss Barton, Malcolm House; picture for the neatest dormitory, presented by Miss Jeffrey, J. Gibson and D. Houghton, Dormitory II.

Festival awards—First place, senior sight reading, Daphne Houghton; second place, quick piano study, D. Houghton; fourth place, vocal under nineteen years, Constance Rowe; second place, vocal twelve and under, Naneen Stephens; folk dancing cup, won by "A" team.

SPORTS TROPHIES

Swimming awards — Intermediate, Mary Gentles; bronze medals, Mary Angus, Elizabeth Angus, Pauline Hayes, Mildred Irwin and Patricia McGeer; silver medals, Mary Angus, Eve Braddock, Joan Gibson and Josephine Pearce.

Swimming cup, presented by Mrs. Little, Joan Gibson; senior tennis singles cup, presented by Helen Wilson, Pauline Hayes; senior doubles cup, presented by Mr. R. E. Berry, Wendy Pinhorn and Mary Angus; junior tennis singles cup, Barbara Muttlebury; Robertson Salver, presented by Margot Robertson, Doris Macdonald.

Prefects for next year will be Wendy Pinhorn, Phyllis Gibson and Joan Gibson.

Leaving certificates presented to M. Angus, E. Braddock, K. Houghton, D. Macdonald, J. Pitchford, J. Pearce, C. Rowe, J. Sills and A. Yardley.

At the close of the programme, the visitors reviewed with interest an art exhibit by students of the special class under the direction of Mrs. H. H. Hodson.

United Presbyterial—The United Church Presbyterial executive met at the home of Mrs. Temple Cliff, Richardson Street, yesterday afternoon. In the absence of Mrs. W. J. Graham, Mrs. George Guy presided and welcomed the members and a number of visitors. Mrs. W. E. Harper led in a short devotional period. The various secretaries brought in encouraging reports. Miss Hart, supply secretary, reported twenty-six auxiliaries and seven C.G.I.T. groups had sent in generous supplies and these had been sent on to eleven mission stations. Arrangements were made for a grand rally to be held on the second Wednesday of September, when Mrs. W. G. Wilson and Mrs. W. J. Graham will give reports of the board meeting which they have attended in Toronto recently, this meeting to be held at the First United Church.

Mrs. James Hood spoke of the work of Mrs. H. J. Armitage who had been president of Presbyterial for three years, prior to Mrs. Graham, and who is leaving shortly for Vancouver where Rev. Mr. Armitage has accepted a call to a Vancouver church. Mrs. Young presented Mrs. Armitage with a beautiful basket of flowers as a token of love and appreciation of her valuable work. Mrs. Armitage replied feelingly and thanked the ladies for their kind expression of goodwill. A social half hour followed. Tea was served by the hostess, Mrs. C. E. Sonley presiding at the tea table. A vote of thanks was given to the hostess by Mrs. A. Chisholm.

FLAPPER FANNY SAYS:

Heavy dates often turn out to be waity.

PLAN BIG LOAN CURIO EXHIBIT

Cathedral Women's Guild Arrange Novel Affair For September

Probably at no time has the general public attained to such a degree of interest in the heirlooms of the past, and in the unique features originating in other parts of the world, as is being evinced at the present time. People have ceased to scoff at the unfamiliar and have come to appreciate those things which were in general use by past generations.

With this in mind, and knowing of the valuable collections of antiques and curios of many kinds which have been brought to Victoria and the island by the many who have from time to time since pioneer days here come to make their homes, the Cathedral Women's Parish Guild has arranged to hold a loan curio exhibition in the Memorial Hall, September 25-28 inclusive.

It is expected that a large response will be secured from those who own or control the class of exhibit desired. While it is certain that a large number of visitors will be attracted, especially as nothing of the kind has been attempted on such a scale in recent years.

Antique furniture, church plate, embroidery and vestments, ancient Bibles, missals, prayerbooks, and hymnals, pictures of ecclesiastical and pioneer interest, Indian and colonial relics, models, china, lace, fans, and Victorian attire will be among the many classifications grouped in the gymnasium and other rooms in the Memorial Hall, all effects being insured against theft and fire.

Mrs. G. H. Bissell, 124 St. Andrew's Street, phone E 6287, will gladly give information to those willing to loan articles or ready to help in any way to make the venture worthy of the city and island.

PERSONAL

Miss Jessie Grant, Mount Douglas Apartments, will be among the passengers sailing aboard the Emma Alexander for California this evening. She will spend a holiday in San Francisco and Los Angeles.

* * *

Mr. Wm. J. Mullin, of the staff of the Bank of Canada at Regina, is expected to arrive in Victoria from Saskatchewan next Wednesday to spend his holidays with his parents, Mr. and Mrs. J. W. Mullin, 520 Toronto Street.

* * *

Among the Victorians who sailed from Vancouver yesterday evening on the Prince Robert for a holiday trip to Alaska were: Mr. and Mrs. J. M. McHutchon, Mrs. M. C. Mollard, Mrs. C. W. Hewson, Miss J. Munro, Miss I. Adams, Miss C. Harris, Miss F. M. Perkins, Miss G. Henry, Mr. J. S. Earle and Mr. G. Earle.

* * *

Sonia Slavina left this afternoon for Seattle where she will spend the next three months. She has been invited to dance at the civic auditorium on July 18, where Mrs. Franklin D. Roosevelt is expected to be the guest of honor.

She will do the Russian Princess, Siamese and Indian solo dances, also a solo part in the Rosemunde ballet.

* * *

In honor of Mary, Jara, David and John Armitage, who are leaving Thursday to make their home in Vancouver, Barbara and Jean Dawson entertained at a delightful party at the home of their parents, Mr. and Mrs. C. F. Dawson, "Rose Bank," Cedar Hill Road. The guests enjoyed an evening of dancing, games and music. Arthur Knapp won the contests that were held. A lovely buffet supper was served during the evening, after which a beautiful bouquet of carnations was presented to each of the lady guests from all assembled. Those present were the Misses Mary Armitage, Jara Armitage, Ida Tatham, Edna Raper, Betty McPherson, Phyllis Burwash, Mary Ellis, Phyllis Williams, Eleanor Gray, Jean Dawson, Barbara Dawson, Messrs. Bill Hill, Harry Youson, Gilbert Brown, Cluny McPherson, David Armitage, Horace Dawson, John Armitage, Jimmie Bleakley, Charlie Snells, Arthur Knapp and Victor Willerton.

ST. SAVIOUR'S GARDEN PARTY

St. Saviour's auxiliaries have completed arrangements for their annual garden party, to be held Wednesday, July 3, at the home of Mr. and Mrs. G. S. McTavish, 733 Lampson Street.

Mrs. J. Hebden Gillespie has graciously consented to open the party at 3 p.m. There will be the usual stalls and attractions, also teacup reading and afternoon tea on the lawn. In the evening the grounds will be illuminated with colored lights.

The St. Saviour's athletic club will give a fine display of their work at 7 p.m., after which there will be dancing on the lawn, with both old-time and modern dances.

An enjoyable time is assured to all. Patrons should take No. 4 car to Head Street and turn to the right.

VISITS VICTORIA AGAIN

Margaret Gertrude McKie of Winnipeg and formerly prominent in the Junior League of Montreal, who has been visiting Victoria on a vacation tour this week with her husband, Mr. J. F. McKie, well-known C.P.R. official. They brought to the Coast with them their little son. Mrs. McKie has many friends in Victoria, where she has spent considerable time on former visits.

A SPIC AND SPAN START

Off on vacation with their outing clothes beautifully cleaned and pressed. Sweaters, golf togs, evening wear, flannel trousers and summer frocks looking like new

Is your summer wardrobe presentable? Is his? In dry cleaning the best costs the least, because your clothes remain clean longer. May we serve you?

TELEPHONE G 8166

New Method CLEANERS & DYERS

July Clearance Sale

A. K. LOVE Ltd.

LADIES' WEAR

708 VIEW ST. Up from Douglas

Dionne Babies Are Feeling Their Feet

Associated Press

Callander, Ont., June 29.—Two of the Dionne quintuplets, Yvonne and Cecile, graduated from the creeping stage and stood up for the first time yesterday, just thirteen months after their birth.

While Annette, Emile and Marie grasped the sides of their play pen in vain attempts to imitate their sisters, nurses predicted it would not be long before they would be taking their first steps.

Yvonne and Cecile were none too steady on their legs and often joined their sisters on the floor before they finally figured out they couldn't fall if they held on to the pen railing.

Their physician, Dr. Allan Roy Dafoe, looking the five famous children over, just a month after their first birthday, pronounced them in "great health," said it would not be long before they would be playing outside in the yard.

LANGFORD

The Women's Institute monthly meeting was held Tuesday afternoon.

The members voted to hold their flower show at St. Aidan's house on August 27. Mrs. R. J. Smith and Mrs. H. Simpson were appointed the tea conveners and Miss Savory convener of the agricultural exhibits.

W. E. Stevenson was the guest speaker and gave an address on "Education and Community Betterment." Tolerance was a necessity in dealing with human nature today, Mr. Stevenson stated. Social efficiency should be everyone's aim. Adult education in connection with trust funds of the late Andrew Carnegie was discussed by the speaker and the institute decided to hold a mass meeting, Friday, July 5, to which all persons over sixteen years of age from Colwood and Luxton will be invited. The purpose is to ascertain what subjects appeal to the majority of people so classes may be formed.

The Langford Welfare Workers have given 254 garments to the district nurse, Miss D. Wilkie, for distribution in the district. Eighteen quilts have also been made, the convener, Mrs. Horace Simpson, reported.

On Sunday, Archdeacon H. A. Collison, rector of Quamichan and Cowichan station, will conduct and preach in St. Matthew's Church at 11 o'clock.

The annual Sunday school picnic of St. Andrew's Church was held on Thursday afternoon at Belmont Lagoon.

At a joint meeting of the W.A. to Prince Edward Branch No. 91, Canadian Legion and parent branch, on Wednesday evening it was decided to hold a raspberry festival on July 31, at Metchosin. Plans were also considered to hold a concert in the early fall.

Hudson's Bay Company.
INCORPORATED 2ND MAY 1670

FUR STORAGE

STORE YOUR FURS With "THE BAY"

TIME Is Passing PLAY SAFE

You'll Find It Pays!

"Bay" Vaults are among the largest and most up-to-date . . . they assure a continuous circulation of cold, dry, fresh air at freezing temperature, in which moth larvae cannot live.

Now is the danger time . . . moth eggs may be laid the minute your furs lie idle. Phone E 7111.

—Furs, Second Floor at "The Bay"

Don't Neglect Your Eyes!

So faithfully are we served by our eyes that all too frequently we overlook the importance of caring for these invaluable organs of sight.

A few minutes spent now in determining your visual efficiency will insure you against the risk of future serious eye trouble.

—Registered Optometrist in Charge, Optical Dept., Mezzanine Floor "The Bay"

BOOKS FOR YOUR VACATION

Why not take a few good Books on your holidays? Investigate our special holiday rates . . . join "The Bay" Library and enjoy some good reading this summer!

—Mezzanine Floor at "The Bay"

Have You a "Bay" Charge Account?

"Bay" Charge Accounts are available to every person of established responsibility in Victoria and vicinity.

- A Charge Account makes for safer, more business-like shopping. It is unnecessary, when you have one, to carry loose cash or take time to write cheques. At the end of each month you receive an itemized statement giving details of all your purchases.
- Your Charge Account builds a credit record that is priceless—identifying you as a person of unquestioned integrity.

—Inquire Credit Department, Fourth Floor at "The Bay"

Today's Cross-Word Puzzle

By EUGENE SHEFFER

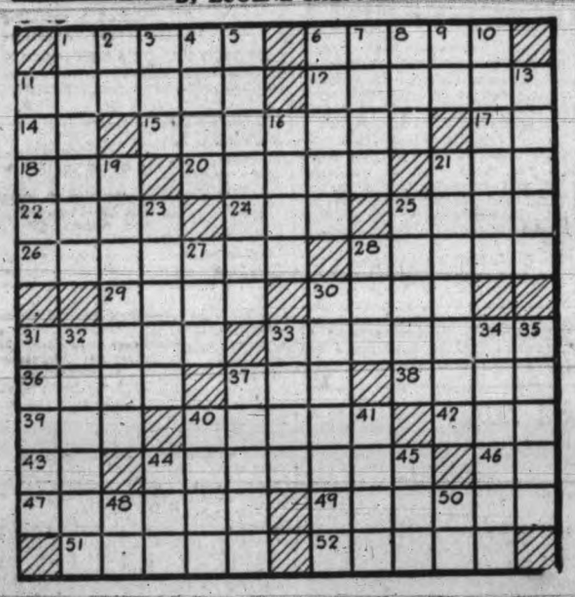

HORIZONTAL
1—a fortified city in Italy
6—low in price
11—river in England
12—a Flemish cartographer
14—Rhode Island (abbr.)
15—liner
17—negative
18—bitter vetch
20—lay bare
21—capital of Peru
22—an ancient and illustrious family in Italy
24—unadorned (musical)
25—scolded
26—V-shaped pieces of metal
28—hollow metallic instruments
29—Portuguese coins
30—a hybrid between the ass and horse
31—plant of the water lily
33—impartiality
36—mimics
37—things (law)
38—let stand (printing)
39—article of furniture
40—banishes
42—age
43—correlative of either
44—duplicate
46—prefix to assimilated form of ad
47—long slender and flexible stem of the genus calamus
49—revolve
51—aspires
52—the deadly nightshade

VERTICAL
1—a distressful feeling of dryness
2—sun god
3—Watering place in Prussia
4—snares
5—African fly (plural)
6—humorous
7—a character in Dickens' "David Copperfield"
8—mistake
9—close by
10—writing implement
11—woody plants
13—burdens
16—Greek god of war
19—commenced
21—an amorphous yellow hydrous ferric sulfate
23—the son of Pauope (class. myth.)
25—prehistoric implements of stone or bronze
27—Dutch painter born in Hoorn, Holland
28—Public vehicle
30—the seed of the mustard plant, used as a medicinal rubefacient
31—toil
32—musical dramas
33—banter
34—an ointment of oil
35—stockade
37—wrecks
40—a Mohammedan calif
41—hide away
44—one of the black aborigines of the mountains (Tagalog term)
45—Greek letter
48—toward
50—short for Alfred

Herewith is the solution to yesterday's puzzle.

Copyright, 1935, King Features Syndicate, Inc.

Hudson's Bay Company.
INCORPORATED 2ND MAY 1670

DOMINION DAY
JULY 1. . . . STORE CLOSED

See Tuesday Morning Colonist for Shopping News at "The Bay"

SINGER'S BEAUTY TIP KEEPS SKIN SMOOTH

Uses Vaseline on Brows, Lashes and Lips, Too

USES VASELINE ON BROWS, LASHES AND LIPS, TOO
By ALICIA HART

When it comes to personal grooming, screen stars and other young entertainers show a good deal of ingenuity. In addition to prescribed routines, which most of them follow, they figure out for themselves things to do to enhance their looks and beauty.

Kathleen Wells, for instance, says that plain vaseline is her special standby. She has used it for years, not only on her eyelashes at bedtime and during the day, but across her lips after lipstick has been applied, allowed to set and then wiped off. She puts it on her eyebrows, too, and attributes to this their luxurious growth.

Miss Wells carries vaseline in her handbag. She says she hasn't as yet found a special container for it, so she simply keeps refilling a little eye-shadow box. Naturally, since she puts such a tiny bit on her lips and no more than that on her lashes and eyelids, one box lasts for many weeks.

At home, she uses a little brush to put the vaseline on her brows. Incidentally, Kathleen touches her lashes with this same brush before she clamps them into a metal curler. It encourages their growth and prevents the curler from breaking them.

"Don't forget that vaseline will remove callouses from elbows and keep them soft and smooth," the little singer adds. "I put a little of this inexpensive beauty preparation on my elbows and around the cuticle on my nails each night before I go to bed. As a result, I never have to worry about them or give them last minute treatments when I am ready to go out in evening clothes."

Smooth arms and fingertips that never snag chiffon stockings reward Kathleen Wells for nightly use of vaseline on cuticle and elbows.

WILL CONSIDER HOUSING PLAN

Mayor Leeming and H. D. Patterson Speakers at Luncheon Yesterday

A committee to study the new federal housing act as soon as copies become available and to be ready to report on the advisability of supporting the formation in Victoria of a local housing board, will be appointed by the executive of the Real Estate Board.

This action was decided on at the board's luncheon in Spencer's dining room yesterday, after members had heard speeches on the matter of financing for home building from Mayor David Leeming and H. D. Patterson of the Royal Trust Company.

Mayor Leeming outlined a plan which he had proposed several years ago. Experts had stated the plan was flawless, he said. He sent it to the provincial government and the economic council, both of which said there was nothing wrong with it. It had received no support however.

The plan would provide money through creation of a trust company, or alternatively through loans by the city to be made possible by special legislation.

The Mayor gave examples of how it would work out. A man with $850 in cash could have a home valued at $3,000 built on a lot assessed at $750 for a monthly payment of $40 covering interest, amortization, taxes and insurance, with amortization in fifteen years.

QUOTES ADVANTAGES

The plan, he said, would benefit the city by disposing of vacant lots of which there were at present 4,000 in Victoria, would help the man of small means to own his own home, would stop the drift of residents from the city to the surrounding municipalities, would provide employment, would swell the city treasury, and would give a market for local building products.

The mayor suggested that members of the board "take a walk around the city to see just how much of it was falling down." There were hundreds of houses, he said, which should be wiped out, and which the owners had not the courage to wipe out because of lack of funds.

FEDERAL HOUSING BILL

Mr. Patterson gave what details he had been able to obtain of the new federal housing scheme at present before Parliament. He outlined the advantages of such a scheme in the direction of restoring prosperity and employment.

A scheme of this sort, he said, should not be confined to limited areas, but should be general. It should provide a large addition to the means of the borrower, with easy repayment and low interest rates, and should establish a competent authority to see that the home-owner got full value for his money.

The average rate to the borrower under the present federal plan, he said, would be about 5 per cent. He pointed out that it was possible to pay off a loan of $1,000 at 5 per cent for the sum of $6.59 per month.

Mr. Patterson referred to the Better Housing Act of post-war days. Under this plan fifty-five houses had been built in Victoria. In only three cases had the city had to take over the house, and there were only six cases of arrears in payments causing worry. Between ten and fifteen home builders had paid off their obligation in full already.

The next meeting of the Real Estate Board will be in September, it was decided. No annual picnic will be held, but the Vancouver Real Estate Board will be canvassed as to the possibility of holding a joint golf tournament and dinner with the local organization.

A letter was received from Frank Hoole of the Vancouver Real Estate Exchange dealing with the question of salaries payable to janitors in apartment houses.

INSTRUMENTS READY FOR STRATOSPHERE FLIGHT

Above is a glimpse of the interior of the gondola of the great baloon which two United States aeronauts hope soon will lift them from the Black Hills of South Dakota to the stratosphere. Testing the radio apparatus with which the baloonists expect to keep in touch with the earth during the flight. Capt. Orvil A. Anderson is shown above, arm resting on the short wave set. The air conditioning unit, with its mattress of chemicals to absorb water and carbon dioxide from the air is shown at the left, and above it is an unshielded electroscope for detecting cosmic rays. The baloonists hope to reach an altitude of fourteen miles

Conservatives Claim Unity

Federal Poll Here Will Be Different Than New Brunswick, Speaker Says

At a smoker held in the Conservative Rooms, Campbell Building, by Ward Three Conservative Association yesterday evening, Hugh Allan, president of the Victoria Conservative Association, E. W. Maynard, vice-president, and H. D. Twigg, former M.P.P. for Victoria, were among the speakers.

Mr. Allan said British Columbia would show a very different result in the forthcoming federal political test than the provincial poll in New Brunswick Thursday. Conservative thought was solidified and unified in this province, he claimed. There was a growing appreciation of the fact that Premier Bennett had a definite and tangible policy for Canada.

Mr. Maynard spoke on organization matters, with reference to progress of the Victoria Women's Conservative Association and of newly-formed young Conservative groups.

Mr. Twigg, who replied to a toast of the British Comonwealth, said Premier Bennett had shown statesmanlike qualities in his stand for the imperial trade agreements. Within the Dominion he had dared to take the necessary action to meet emergent conditions. He had thrown political expediency aside for the good of the whole country.

A musical programme was given with contributions by Ernest Fullerton, James Haggarty, Percy Fletcher, William Corbett and Joseph Ramsay.

B.C. AIR LINE BUSY TO SOUTH

Associated Press

San Francisco, June 29. — United Air Lines announces its expansion programme has made its San Diego-Vancouver, B.C., line the busiest north and south international airway in the world. On this line the daily schedule calls for flying 12,316 miles along the Pacific seaboard — about one-fourth of the entire United mileage.

Chintz Drapes the Figure

For Sports or Evening Wear It Is a Shining Example of Colorful Smartness—and It Is Grand for the Beach

The newest and brightest idea of the summer season is the use of chintz for everything from active sports to formal evening wear. The unique patterns of this cool and shining fabric make it especially welcome and adjustable to summer clothing.

At the left of the sketch, an early American design is used in a most charming manner for a garden dress with a matching sun-bonnet. This wrap-around frock has a fitted bodice and a full skirt for ease of action.

It may also be used over a bathing suit as a beach frock. The old-fashioned colors of the print, bright blue, rose and yellow, are delightful.

The chintz bathing suit in the centre of the sketch is of the same pattern in a different color scheme. The design of navy and red is posed against a white background. The cross-over belt ties at the front and makes the waistline adjustable.

The beach pyjamas at the right of the sketch with straight trousers fastening at the sides with huge buttons, has a tuck-in shirt buttoning down the front. White stars are posed against a rust background. These pyjamas would also make an ideal gardening costume.

Winnipeg, June 29.—In future unemployment relief costs in Manitoba must be paid out of annual income, Provincial Treasurer E. A. McPherson announced yesterday. He reported a surplus of $159,435 for the fiscal year ended April 30, 1935. Receipts totaled $14,383,862; expenditures $14,224,427.

"I'll Tell Anybody Gin Pills are Good"

—writes a Lunenburg, N.S., man who had suffered from Rheumatism. He further states: "I cannot praise Gin Pills enough. After using them I am now able to go around without a cane."

If your kidneys are not efficiently disposing of the waste matter in your system excessive acidity may develop, resulting in painful joints, sciatica, lumbago. At the first sign of kidney trouble take

GIN PILLS
FOR THE KIDNEYS 50

The "SPACESAVER"
FOR THE SMALL TOILET... ANYWHERE

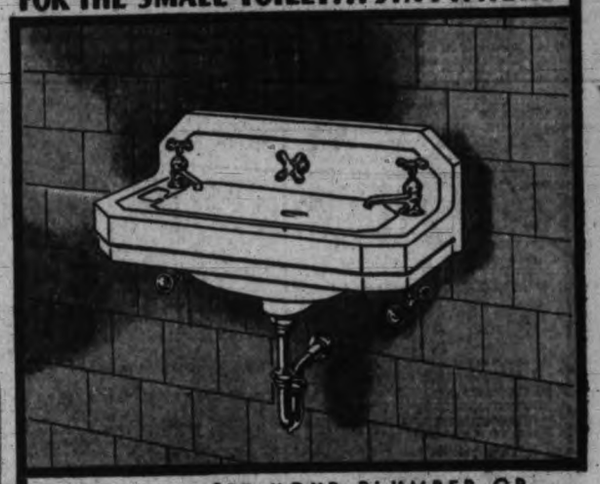

SEE YOUR PLUMBER OR
CRANE
905 Government Street, Victoria

OUT OUR WAY —By WILLIAMS

Victoria Daily Times

SECOND SECTION — VICTORIA, B.C., SATURDAY, JUNE 29, 1935 — SECOND SECTION

South Africans Dismissed For 228 As Second Test Starts

England Puts Up Seventy-five For Two Following On

Springboks Unable to Weather Strong Bowling of Home Side Again

CAMERON LEADS VISITING BATS

Canadian Press Cable

London, June 29.—England got away to a fair start in the second cricket test match at Lord's today scoring 75 runs for two wickets before stumps were drawn and after the South Africans had been dismissed for a first innings total of 228 runs.

The South Africans again failed to make headway against a virile England attack. The score was eight runs more than the total obtained by the Springboks in the first match at Nottingham two weeks ago.

The opening encounter, first of five tests between the two countries, was drawn, England being well ahead when rain prevented play on the third day of the match.

H. B. Cameron, heavy hitting wicket-keeper of the touring team, was the only player to make a real stand. He made 90 runs while the wickets of his colleagues were falling with machine-like regularity. He smashed out three sixes and six fours in an innings that lasted one hour and forty-five minutes.

E. A. B. Rowman was second highest scorer with 40, and B. Mitchell obtained 30.

SIX BOWLERS USED

Six bowlers were used by England and all proved difficult for the Springboks. Wally Hammond of Gloucestershire was put on near the end of the innings and in five overs captured two wickets for eight runs. The other wickets were taken by John Langridge, Sussex; Hedley Verity, Yorkshire; M. S. Nichols, Essex, and T. B. Mitchell, Derbyshire.

Winning the toss, the South Africans went to the wicket.

About 18,000 spectators, including the King and Queen, attended the match. The weather was fine, and hot.

South Africa started poorly and I. J. Siedle lost his wicket with 27 runs on the score board. B. Mitchell, Springbok stonewaller, was out leg before wicket at 59, and A. D. Bourse went at 62. When the teams left the field at noon E. A. B. Rowan and H. F. Wade, visiting captain, were unbeaten with 27 and 10 respectively.

ENGLISH TEAM CHANGED

Four changes were made in the team that represented England. N. S. Mitchell-Innes, Oxford University star, is suffering from hay fever and his place was taken by E. R. T. Holmes, Surrey captain. R. W. V. Robbins, Middlesex amateur slow bowler, was also dropped, together with John Iddon of Lancashire and William Bowes, Yorkshire.

The English team to-day was composed of R. E. S. Wyatt, Warwickshire, captain; E. R. T. Holmes, Surrey; Herbert Sutcliffe, Maurice Leyland, Hedley Verity, Yorkshire; Walter Hammond, Gloucestershire; Leslie Ames, Kent; M. S. Nichols, Essex; T. B. Mitchell, Derbyshire; W. Farrimond, Lancashire, and John Langridge, Surrey.

K. J. Viljoen, D. Tomlinson and C. L. Vincent failed to retain their places on the Springbok eleven. Great interest was taken in the debut of X. Balaskas, young Greek slow bowler, who was making his first appearance in a test match.

H. F. Wade of Natal captained the tourists, the other players being I. J. Siedle, E. L. Dalton, Natal; H. B. Cameron, E. A. B. Rowan, A. B. C. Langton, B. Mitchell, Transvaal; A. D. Nourse, R. J. Crisp, A. J. Bell, Western Provice; X. Balaskas, Order.

OPENING BOWLERS

Morris Nichols, Essex speed demon, who bowled with such success in the

(Turn to Page 14, Col. 5).

B.C. Junior Net Play at Duncan

Duncan, June 29.—The B.C. Junior Lawn Tennis Championships will be played in Duncan this year, as ruled by the B.C. Lawn Tennis Association. They will be staged in conjunction with the Vancouver Island Junior Championships, the dates being fixed for August 19 to 22. This tournament is always a most popular one, and should draw a very representative entry. There will be classes for under fourteen, under fifteen, under sixteen and under eighteen. Already many enquiries as to the dates have been received by the secretary, N. R. Staples.

GRAPPLERS TO BATTLE AGAIN

Andre Adoree to Tackle George Jenkins in Semi-windup To-night

Thoroughly dissatisfied with the rough treatment he was given last week, Andre Adoree, Montreal grappler, will be all out to avenge the bumps he received from George Jenkins, Boston, when the pair meet in the semi-windup on Promoter Fred Richardson's wrestling card at the Tillicum gym this evening.

Last week the pair went to a draw. There was lots of rugged grappling in the fixture and the fans will be looking forward to another stirring bout.

In the main event, Hans Steinke, mammoth German, will stack up against Tony Catalino, Italy, in what promises to be a smart bout. Although new to Victoria they come with smart reputations and should furnish lots of excitement.

A local preliminary will open the show at 8.45 o'clock.

JUNIOR GOLF IS ARRANGED

City Title Play For Boys Under Eighteen Set For July 11 and 12

The junior golf championship of Victoria will be held at the Macaulay Point Golf Club on July 11 and 12, according to word from the Victoria district golf committee.

All boys domiciled in Victoria and vicinity who have not reached the age of eighteen, whether they are members of any club or not, will be eligible.

Entries must be in the hands of the secretary of the Macaulay Point Golf Club not later than noon, July 9.

All entries will play eighteen holes the first day. The first thirty-two and ties will play another round on the following day. The final best thirty-six holes gross score will be the champion.

Prizes will also be given to winners each day. A player can only win one prize.

GAME POSTPONED

The exhibition baseball game between the Victoria Indians and the Navy, scheduled for Sunday, has been called off, owing to the reserve club being unable to field a team.

OLD TIMERS TO PLAY ESQUIMALT

The old-timers' soccer team, dressed in old-time costumes, will play the Esquimalt club on Monday afternoon at Bullen's Park, Esquimalt.

One week to-morrow the Esquimalt club will meet the eleven from the H.M.S. Danae, in an exhibition match at Bullen's Park. Last year the Esquimalt club scored a victory over the sailors after a closely-fought battle.

BIG FIELD IN TILLICUM GOLF

Linksmen Competing in Annual Tournament Here To-morrow

Golf of all kinds will be the order of the day when the Tillicum Athletic Club stages its third annual tournament at the Colwood Golf Club to-morrow. Both the first champion, Bill Newcombe, and the defending champion, Jimmy Todd, will be competing, along with eighty of so others.

Todd, who bagged a gross 71 and a net 65 to win last year, will go out with Harold Brynjolfson, Bob Morrison and Dave Randall, Colwood champion, at 9 o'clock. At 9.55 o'clock a four consisting of Lester Patrick, Hon. John Hart, Minister of Finance, Byron Johnson, M.P.P., and James H. Beatty, ex-M.P.P., will start out.

FEATURE MATCH

A feature of the tournament will be the professional fourball at 1.30 o'clock in the afternoon, bringing together Phil Taylor, Joe Pryke, Fred Clunk and Fred Burns.

There will be around a score of prizes, including best gross, best net, second best gross, second best net, third gross, third net, fourth gross, fourth net, fifth gross, fifth net, low gross for twenty-five handicap men and over, low net for twenty-five handicap men and over, second low net for twenty-five handicap men and over, low net for the first nine, low net for the second nine, two hidden-hole prizes, and two duffer prizes. There will also be some mystery prizes.

DRAW

The draw and starting times follow: Starting times follow:

8.45—R. Peden, O. Reiseter, F. Brawn and W. G. Watson.
9.00—J. Todd, R. Morrison, H. Brynjolfson and D. Randall.
9.05—W. H. Newcombe and A. C. Falk, H. D. Reid and W. Pomeroy.
9.10—D. Hurdle, A. Macey, A. S. Webster and W. F. Masters.
9.15—E. Colgate, L. S. V. York, G. Moore and D. McDiarmid.
9.20—F. H. A. Norton, F. Jones, J. H. Lee and J. S. Gow.
9.25—J. Delahunty, R. Ciceri, R. W. Watson and G. M. Dunnett.
9.30—D. Hemeon, A. E. Yelland, J. B. Meston and G. Cunningham.
9.35—P. C. Payne, N. Chungranes, A. J. Wakeman and B. Hall.
9.40—P. A. Cockeram, S. A. Bell, Gus Lyons and F. B. Richardson.
9.45—D. A. Tripp, L. Keating, H. Dane and G. Minty.
9.50—J. R. Stewart, L. Stewart, R. Calladine and J. Cathcart.
9.55—Hon. J. Hart, B. J. Johnson, Lester Patrick and J. H. Beatty.
10.00—W. A. Johnson, H. Anderson, G. Pettigrew and W. R. Hill.
10.05—D. McMillan, L. Drysdale, J. Cunningham and S. Thomas.
10.10—C. Jasper, W. J. Dorman, W. Skillings Jr. and F. Henley.
10.15—T. Marlow, F. Anderson, S. Bolston and W. S. Stickney.
10.20—C. Richardson, D. Donaldson, D. Johnston and G. Aitken.
10.25—W. Norris, F. Oliver, B. Richardson and E. Bukin.
10.30—F. Smith, E. Newman and A. Weydert.
10.35—Professional four-ball match, Phil Taylor, Joe Pryke, Fred Clunk and Fred Burns.

WALLACE BEATS OAKLAND NEGRO

Vancouver Fighter Has Easy Time With Jim Best, California Boy

Canadian Press

Vancouver, June 29.—Gordon Wallace, Canadian welterweight champion, swept another obstacle from his path yesterday evening when he won an unanimous ten-round decision from Jimmy Best, negro welterweight of Oakland, Calif., in the feature bout of a fistic card here. Wallace weighed 148¾ and Best 148.

Although the negro was game all the way, Wallace had little trouble in taking every round of the bout which started at a fast pace, but eased up as the fight progressed. Wallace tore in after the fifth round, but was unable to knock Best down.

Eddie Ivory, Vancouver welterweight, defeated Emil (Young) Lust of Medicine Hat in the six-round semi-final.

Leo Dardine, 135 pounds, Seattle, and Mickey Dodge, 135, of Vancouver, went six rounds to a draw.

Sid Brent, Seattle negro, and Bobby Luscombe, Vancouver, went four rounds to a draw in another welterweight bout.

STRANGE AS IT SEEMS —By John Hix

Alex. Claude Clairault, prominent French mathematician and astronomer, born in 1713, showed an extraordinary mathematical ability at a very young age. At ten he was acquainted with works on higher mathematics, and before he was thirteen he had presented a memoir on curves to the French Academy of Sciences. Three years after that his first work was published on mathematics, and at eighteen he was elected to the French Academy.

Clairault continued his work in mathematics and astronomy, investigating also physical properties of liquids. He studied the shape of the earth, finding that it was flattened at the poles, and computed the change in gravity at high altitudes. He predicted the return of Halley's comet in 1759 with an accuracy remarkable for that time.

Lou Gehrig's running cost him the league home run championship in 1931 when he lost credit for a home run by passing the runner ahead between third and home. It was that year that he tied with Babe Ruth for home run honors.

Almost 1,300 miles up the Nile from the Mediterranean there is a river called the Atbara which empties into it. Below this stream, which runs almost dry in the summer months, the Nile does not have a single tributary—yet the waters from it are used to irrigate almost five and a half million acres of ground.

The ... Sports Mirror ... By L. M. S.

ON THE LEADING bike speedway of the continent, the Nutly Veledrome, "Torchy" Peden is building brother Doug Peden into Canadian Olympic cycling team material as the early summer season drifts by. And Doug, star at a half dozen other sports, is responding in a way the enthusiastic and ambitious red-head had hardly dared hope as he strives to ensure the younger brother a place on the Canadian team through sheer merit.

• • • • • •

Doug has come along through a schedule of sprint races, from a quarter of a mile to over the mile, in fine shape. He has consistently qualified through eight and nine heats for finals and should break in among the first place winners in a short time, according to schedule. Shortly he and Torchy will proceed to the Canadian championships at Toronto where the Torch expects Doug to prove himself, preparatory to a more intensified campaign for the Olympic team.

• • • • • •

Provided Canada sends cyclists to Berlin next year, Doug has probably a better chance to make the trip than any other athlete in the city. Torchy knows the ropes as few do. He has endowed Doug with a name and has coached him in a way that should bring him to the top. The younger brother has the stuff, judging by his local athletic record, and should have comparatively little difficulty in making the grade.

• • • • • •

His side-kick, "Muzz" Patrick, seems to be headed the Berlin-way too. National heavyweight boxing champion and more recently Washington state title winner, he looks to be a standout for a berth on the boxing squad. But strange things have happened to outstanding Canadian boxers. Before the last Olympic Games, Teddy Phillips, Toronto, quite one of best amateur light heavies that have been developed in this country, qualified for the Canadian team and was dropped on the grounds the committee thought his supporters would send him to the meet under any circumstances, according to reports which came from informed circles.

• • • • • •

There has been an unusual bond between the Patricks and the Pedens and more particularly between Doug and Muzz. The two boys shared the Victoria High School heavyweight boxing championship without fighting for it when they were the only two entered in the division. On the boulevard and in garages they staged impromptu battles, which, if lacking in style, compensated in ruggedness, just for the fun of it. Both have played on the Blue Ribbons Canadian championship squads and other teams in different lines of sport.

• • • • • •

Looking back into his past record, followers of Patrick are beginning to find a background for his recent skyrocket development in ring warfare. They find he and Doug used to wallop each other regularly with an old set of boxing gloves Doug had in the family garage. And they are recalling "Muzz" liked nothing better than a rough and tumble when he was a youngster. But at the same time, that hardly accounts for the sensational climb which shot him into the national amateur heavyweight throne after half a dozen regulation fights. When Muzz won his first fight or two, commentators figured it was just a matter of the breaks—more luck and a natural punch than particular ability. But they are not so inclined to make light of his ability now. His singularly forceful and rapid climb to unusual amateur heights has put an end to that.

• • • • • •

W. H. "Bill" Davies, a smart fighter in his day and the man who brought

(Turn to Page 14, Col. 3).

WINS ELEVENTH STRAIGHT GAME

Esquimalt Meat Market Take "C" Softball Fixture; Card For To-night

Esquimalt Meat Market took another step toward winning C section, No. 2, of the Lower Island Softball League, laurels by beating R. and T. Workers, 14 to 3, at Bullen Park yesterday evening. It was the market's eleventh straight victory. Spencer's, C No. 1 leaders, enjoy an exactly similar record.

Maple Leafs took the measure of the Cooperage 9 to 7, at Spencer's Park, while the C.C.F.-Scottish game was postponed. Victoria C.Y.P.C. took a friendly game from the Esquimalt C.Y.P.C. 12 to 9.

Softball games this evening follow:

JUNIOR LEAGUE

Oak Bay vs. Harris's Cyclettes, Memorial Park; Axhorn.

Smeltz Machinists vs. Togo Cleaners, Beacon Hill Park (by Buffalo pen); S. Carr.

SUNDAY SCHOOL LEAGUE

Senior Section

Metropolitan vs. Emmanuel Baptist, Upper Central.

First Street vs. Church of Redeemer, Beacon Hill, Douglas Street.

Junior Section

Metropolitan vs. Erskine, Savory Park.

Y.M.C.A. vs. First United, North, Central Park.

Fairfield vs. Victoria West, East, Victoria West Park.

All games commence at 6.20 o'clock.

TEAM MATCH AT MACAULAY POINT

The annual captain vs. secretary's match will be played at the Macaulay Point Golf Club to-morrow and Monday, players arranging their own day and starting time.

The draw follows, with the captain's team first mentioned:

Mrs. C. W. Lovell vs. Miss M. Leith.
Miss E. Irvine vs. Miss M. Gordon.
Miss D. Hobbis vs. Mrs. C. S. Brown.
Miss I. Jarvis vs. Miss Holyoak.
Mrs. Holyoak vs. Miss D. Vye
Miss M. Rickaby vs. Miss H. Irvine.
Mrs. H. H. Livsey vs. Mrs. W. Poole.
Mrs. C. Denham vs. Mrs. A. Swan.

Good Features On Sports Programme

Outstanding Football, Baseball, Rowing, Cricket and Swimming Events Included on List For Monday

Forces of Saanich Thistles, lone city entry in the Connaught Cup series, will be at full strength on Monday evening when they stack up against the smart Vancouver Rangers in the first round of the Dominion championship soccer series, according to the line-up released to-day.

The game, billed for the Athletic Park at 6.10 o'clock, will be one of the features of the busy holiday sports programme.

In the morning at 10 o'clock, Victoria Sons of Canada will meet the Vancouver Home Gas team in the first of two ball games at the Athletic Park. The second will be staged at 2.30 o'clock in the enclosure.

At University School Victoria all-stars will meet Vancouver in the first of a home-and-home inter city cricket series. The teams will play in an all-day match starting at 10.30 o'clock.

In the afternoon, at 2 o'clock, oarsmen of the city will clash in a big regatta programme including three through Victoria races. All events will finish before the J.B.A.A. quarters at the Gorge.

Following the soccer game, the sports programme will be wound up with an exhibition swiming gala by leading local performers at the Crystal Garden. The water events are scheduled to start at 8.30 o'clock.

SOCCER LINE-UPS

With their roster increased by the addition of some players from other teams the Thistles will have a fair amount of talent from which to select their team. Chalmers, Essler, Harper, Crowe, Gibbons, Williams, Pearce, Leggatt, Spellar, Dunlap, Watt, Price, Campbell Wagland, Morgan, Brown and Hetherington are all scheduled to turn out at the park at 5.40 o'clock when the starting line-up will be announced.

The probable line-up for the Vancouver Rangers follows: Strong, goal; Easley, right back; McKibbin, left back; West, right half; McPherson, centre half; Gemmell, left half; W. McNeil, outside right; Mackay, inside right; Watchorn or Harvey, centre forward; Spencer, inside left; R. McNeil, outside left.

SWIMMING GALA

The best aquatic talent of the city has been collected for the exhibition gala scheduled for the Garden. Included in those who will compete are Monica Trump, Canadian champion breast stroke swimmer, and Molly Wallis, star of the Pacific Swimming Club, who has two or three junior national records to her credit.

The complete entry list for the gala follows:

Fifty yards freestyle, women—Mary Doidge and Lillian Stokes, Pacific; Ruby Davidson and Oliver French, Y.M.C.A.; Doreen Dale-Johnson and Monica Trump, V.A.S.C.

Fifty yards freestyle, men—Harry Andison and Tom Coventry, Pacific; Harris Munsie and Ivor Fuller, Y.M.C.A.; Bob O'Neil and Lloyd Matthews, V.A.S.C.

Fifty yards freestyle, girls under seventeen—Molly Wallis and Anna Peden, Pacific; M. Dewhurst and Jean Mair, Y.M.C.A.; Rae Saunders and Helen Manning, V.A.S.C.

Fifty yards, boys under seventeen—W. M. Noel and Bill Van Druten, Y.M.C.A.; Ray Emerson and Bobby Moss, V.A.S.C.

200 yards freestyle, women—Eleanor Peden, Pacific; Ruby Davidson, Y.M.C.A.; Monica Trump and Rae Saunders, V.A.S.C.

200 yards freestyle, men — Bev Honor, Pacific; Don Davidson and Ivor Fuller, Y.M.C.A.; Raymond Emerson and Lloyd Matthews, V.A.S.C.

Diving exhibition—Ernie Peden, Pacific; Phil Bond, A. V. Stokes and Sarsfield Martin, V.A.S.C.

150 yards medley relay, women—Molly Wallis, Eleanor Peden and Lil-

(Turn to Page 14, Col. 2).

Pace-setters in Major Baseball

AMERICAN LEAGUE

Batting — Johnson, Athletics, .366.
Runs—Gehringer, Tigers, 55.
Runs batted in — Greenberg, Tigers, 84.
Hits—Gehringer, Tigers, 92.
Doubles—Vosmik, Indians, 21.
Triples—Stone, Senators, 11.
Home runs—Greenberg, Tigers, 23.
Stolen bases—Almada, Red Sox, 13.
Pitching — Tamulis, Yankees, 7-1.

NATIONAL LEAGUE

Batting—Vaughan, Pirates .400.
Runs—Martin, Cardinals, 54.
Runs batted in—J. Collins, Cardinals, 68.
Hits—Medwick, Cardinals, 96.
Doubles — Medwick, Cardinals, 21.
Triples—Shur, Pirates, 8.
Home runs—J. Collins, Cardinals, 17.
Stolen bases—Martin, Cardinals, 8.
Pitching—Parmelee, Giants, 8-1.

DERBYSHIRE BEATS LANCS

In Closest Cricket Match of Season Champions Lose By Seven Runs

Canadian Press

London, June 29.—In the closest battle of the year Derbyshire over Lancashire, the champions, yesterday to increase its lead in the cricket championship table. The game produced a sparkling uphill battle by the Lancashire eleven but the margin was too big to overcome.

Derbyshire now has a commanding lead. Kent, which vaulted Warwickshire and Yorkshire to take second place earlier in the week was idle and lost its place to Yorkshire, who defeated Glamorgan by an innings and 100 runs.

In other games concluded yesterday, Middlesex won by 104 runs from Worcestershire and Sussex defeated Oxford University by 39 runs.

The scores:

Derbyshire 227 and 260 for nine wickets, declared; Lancashire 168 and 312 (Iddon 131) at Manchester.

Yorkshire 423 for seven wickets, declared; Glamorgan 178 and 145 at Bradford. Middlesex 312 and 290 (Hendren 62, Muncer 58); Worcestershire 287 and 211, at Worcester.

Sussex 369 and 323 for five wickets, declared; Oxford University 125 and 171, at Worthing.

STANDINGS

Canadian Press Cable

London, June 29.—County cricket championship table, including games finished yesterday follows:

	W.	L.	Wtl.	Ltl.	Nr.	Pts.	Oc.
Derby	6	2	2	0	0	100	66.66
Yorks	6	0	1	5	0	110	61.11
Kent	6	2	2	1	1	107	59.44
Middlesex	5	1	3	1	1	97	58.78
Warwick	5	1	1	4	0	92	55.75
Leicester	5	3	2	1	0	88	53.33
Surrey	4	1	3	1	1	83	48.88
Notts	4	2	2	2	2	69	41.81
Glamorgan	3	3	3	1	2	71	39.44
Lancashire	3	4	3	0	1	64	39.78
Sussex	4	6	1	1	3	80	35.55
Essex	3	5	2	1	0	58	35.15
Northants	1	3	3	1	2	41	27.33
Gloucester	2	5	3	0	0	52	26.00
Worcester	3	9	0	1	1	52	24.76
Somerset	1	6	1	3	0	29	17.57
Hants	1	8	1	3	0	29	14.87

Sidney Wood In Quarter Finals

U.S. Chief Threat to Fred Perry Beats Harry Hopman; Helen Jacobs and Helen Moody Win

Associated Press

London, June 29. — Sidney B. Wood, blond New Yorker and rated the most formidable of Fred Perry's challengers for the all-England tennis championship, smashed his way into the quarter-final round to-day with a 6-1, 6-4, 3-6, 6-3 triumph over Harry Hopman, topflight Australian.

Wood played listlessly at times, but there never was much doubt as to the outcome.

Wood's opponent in the quarter-finals will be Jack Crawford, top-ranking Australian who eliminated George Patrick Hughes of Great Britain, 7-5, 4-6, 6-4, 6-2.

Helen Jacobs, United States champion, advanced to the fourth round of women's singles by winning in straight sets from Nancy Lyle of England, 7-5, 6-1.

Mrs. Helen Wills Moody, former British and United States champion, now making a comeback, won her third round singles match from Miss Susan Noel of England, 6-1, 6-3.

Completing the quarters-finalists in men's singles, H. W. (Bunny) Austin, skillful Briton, trounced E. D. Andrews of New Zealand, 4-6, 6-2, 6-4, 6-0, gaining the right to play Donald Budge in the round of eight.

Scotty Campbell and Harry Givan In Final

Two Seattle Men After P.N.W. Golf Crown; Mrs. Ford Favored

Canadian Press

Seattle, June 29.—A golf match all Seattle has been waiting years to see, a serious battle between Scotty Campbell and Harry Givan was finally forced upon the two local aces in the finals to-day of the Pacific Northwest amateur golf tournament.

At the same time Miss Barbara Beach Thompson, Palo Alto, Calif., was paired against Mrs. Vera Hutchings Ford, Seattle, former Vancouver ace, in a thirty-six-hole contest for the women's throne, vacated yesterday by the downfall of Miss Marian McDougall, Portland.

Campbell twice was Canadian amateur champion and winner of the Northwest two years ago, and Givan was state titlist two years ago.

Givan nosed out Clyde Finlay, Seattle, 2 and 1, and Campbell trounced Dick Haskell, a fellow-townsman, 7 and 5, in the semi-finals. Haskell the day before had conquered Chan Egan, Medford, nationally famous veteran.

MRS. FORD IN FINAL

Although her pathway was blocked by champions and near champions, Mrs. Ford marched through them all and climaxed her climb into the finals by defeating Miss Florence Sellars, Portland. She played the last seven holes in men's pars to win at the twenty-second. Mrs. Ford's list of victims included Miss Elizabeth Abbott, Los Angeles, southern California champion, and Mrs. L. J. Tescher, Berkeley, northern California titlist.

In a surprising upset, champion Marian McDougall went down to defeat before Miss Thompson, 4 and 3.

Although playing against orders of her physician, Mrs. Ford was a favorite to win her seventh northwest crown, provided she has the stamina to travel the thirty-six-hole route.

Softball Race Close As Last Month of Play Starts

Letter of Protest Goes In To-day On "A" Section Replay

Bert Waudes Anxious to Reverse Official Decision and Create Three-way Tie

STAR WOMEN'S NINES TO PLAY

With the A section schedule newly extended so that each team will play five more games than originally called for, the race for Lower Island Softball League honors continues a merry one.

In A section, which includes what are generally regarded as the strongest teams in the league and from which the lower island champion is ordinarily picked, there are three teams sticking so close together that only a brave man would make pennant predictions.

Brundson's Boys and Silent Glows are deadlocked in first position and, if the form chart holds true, should remain so after next Tuesday's battles. Bert Waudes are right on their heels, with a forthcoming crucial game on Thursday at Victoria West Park between the hairdressers and Silent Glows.

LETTER OF PROTEST

According to reports, Civic Staff are claiming the default officially awarded them when Bert Waudes were unable to field a team last Wednesday, but the Waudes' management, in continuing the fight, sent a letter of protest in this morning to the moguls.

If the official decision stands, Waudes will remain one full game behind the league leaders, but if there is a replay and if the hairdressers do what they have done every time so far this season—that is, beat Civic Staff—then there will be a three-way tie for first place.

A feature softball game over the holiday week-end has nothing to do with the league, but will see a double-header between two undefeated women's softball teams. This battle, between Kresge's Cardinals and the Northfield Blue Ribbons of Nanaimo, will take place on the Central Park upper diamond on Monday at 2 o'clock, with McLaren in charge.

REMAINING GAMES

The complete Lower Mainland Softball League draw for next week, with playing fields and officials follows:

A SECTION
Tuesday

Brunsdon's Boys vs. Civic Staff, Bullen Park; Pick and Watt.

Silent Glows vs. Army, Victoria West; Bennett and Bennett.

Bert Waudes vs. New Method Laundry, Athletic Park; William and Bord.

Thursday

Bert Waudes vs. Silent Glows, Victoria West; Pick and Watt.

Civic Staff vs. New Method Laundry, Athletic Park; McLaren and Borde.

Army vs. Brunsdon's Boys, Work Point; Bayliss and Bennett.

B SECTION (CITY)
Thursday

Poodle Dog vs. Bapoo, Spencer Park; R. E. McClure.

Painters Bruins vs. Eagles, Memorial Park; J. T. Marrion Jr.

Kresges vs. Navy, Lower Central; H. Short.

C SECTION NO 1
Thursday

Young Liberals vs. Revellers, Bullen Park; P. Marcott.

Spencers vs. Hudson's Bay, Upper Central; Williams.

Hustlers vs. Hill's Corner, Beacon Hill; T. Nute.

C SECTION NO. 2
Wednesday

Civil Service Club vs. Esquimalt Meat Market, Spencer's Park; Cooper.

R. & T. Workers vs. Maple Leafs, Lower Central; H. Short.

Hollywood Club vs. Cooperage, Upper Central; R. E. McClure.

Friday, July

Cooperage vs. R. & T. Workers, Victoria West; P. Marcott.

Hollywood Club vs. Esquimalt Meat Market, Lower Central; J. T. Marrion Jr.

Civil Service Club vs. Maple Leafs, Memorial Park; Stock.

D SECTION
Wednesday

Duroids vs. 17th Fortress, Memorial Park; Buckler.

Native Sons of B. C. vs. C.C.F., Victoria West; P. Bennett.

Gyros vs. Canadian Scottish, Bullen Park; McLaren.

Friday

Canadian Scottish vs. Native Sons of B.C., Spencer's Park; Cooper.

C.C.R. vs. Duroids, Upper Central; Buckler.

17th Fortress vs. Gyros, Work Point; Bayliss.

LADIES' SECTION
Tuesday

C.Y.P.C. vs. Live Wires, Lower Central; H. Price.

Kresges Reds vs. Hudson's Bay, Memorial Park; H. Holmess.

Kresges Cardinals vs. N.S.S.C., Upper Central; Bert Simpson.

NEW SCHEDULE

The schedule for the final quarter in A section of the recently added schedule, not including games to be played on Tuesday, July 9, follows:

Thursday, July 11

Silent Glows vs. New Method Laundry, Civic Staff vs. Army, Bert Waudes vs. Brunsdon's Boy.

Tuesday, July 16

Bert Waudes vs. Civic Staff, Brunsdon's Boy vs. Silent Glows, Army vs. New Method Laundry.

Thursday, July 18

Civic Staff vs. Brunsdon's Boys, Army vs. Silent Glows, New Method Laundry vs. Bert Waudes.

Tuesday, July 23

Silent Glows vs. Bert Waudes, New Method Laundry vs. Civic Staff, Brunsdon's Boys vs. Army.

Thursday, July 25

Brunsdon's Boys vs. New Method Laundry, Bert Waudes vs. Army, Civic Staff vs. Silent Glows.

KNOCKOUT SERIES

All teams are reminded that entries are now being taken for a number of knockout series. These include the Calvert Cup, for all sections; the Poodle Dog Cup, for all sections, and the Peden Cup, for both divisions of section C and for section D. All entries, with fees, must be received by the secretary before 6 o'clock on Monday evening, July 8.

H. F. HEPBURN GOLF WINNER

Leads Bond Dealers' Field By Odd Stroke in Net Lists to Take Trophy

Turning in the best gross score, with a card of 75, lowered to a net 68 by his handicap, H. F. Hepburn won the annual golf tournament of the Victoria Bond Dealers at Oak Bay yesterday.

As a result he will hold the Victoria Financial Golf Cup for the ensuing year. B. Hunnings was runner up, one stroke behind the winner in the net.

Hidden hole laurels were won by K. R. Sangster, while the best gross award went to A. G. Beasley. R. Love and J. Featherstone won best net nine-hole honors and R. V. D. Guthrie took the consolation prize.

SCORES

Scores follow:

	G.	H.	Net
H. F. Hepburn	75	7	68
B. Hunnings	87	18	69
A. G. Beasley	77	6	71
H. G. Mearns	86	14	72
J. Featherstone	84	12	72
P. C. Logan	91	19	72
R. W. MacKenzie	82	8	74
C. B. Henley	91	16	75
R. H. Edgell	89	12	77
K. R. Sangster	96	18	78
W. F. Munro	93	15	78
R. Love	96	17	79
N. A. Tomlin	99	20	79
H. W. G. Henderson	99	20	79
Alex Gillespie	99	19	80
R. V. R. Guthrie	102	20	82

GOOD PERFORMANCES ON SPORTS PROGRAMMES

(Continued from Page 13).

lian Stokes, Pacific; Olive French, Ella Bremmer and Ruby Davidson, Y.M.C.A.; Doreen Dale-Johnston, Dorothy Johnston and Monica, V.A.S.C.

150 yards medley relay, men—Vic Little, Bev Honor and H. Andison, Pacific; Don Davidson, Harris Munsie and Ivor Fuller, Y.M.C.A.; Bobby Moss, Robert O'Neil and Lloyd Matthews, V.A.S.C.

Dual crawl, fifty yards, men—Tom Coventry and Ernie Peden, Pacific; Ivor Fuller and Harris Munsie, Y.M.C.A.; Sarsfield Martin and Biggerstaffe Martin, V.A.S.C.

Balloon race—Victor Little and Anna Peden, Pacific; Gordie Lawrence and Jack Mutton, Y.M.C.A.; Yvonne Squire and Bill Robertson, V.A.S.C.

200 yards relay, women—Molly Wallis, Eleanor Peden, Lillian Stokes and Mary Doidge, Pacific; Ruby Davidson, Olive French, M. Dewhurst and Jean Mair, Y.M.C.A.; Doreen Dale Johnston, Rae Saunders, Helen Manning and Peggy Dyer, V.A.S.C.

200 yards relay, men—Bev Honor, Tom Coventry, Jack Daniels and Harry Andison, Pacific; Harris Munsie, Ivor Fuller, Wes Clark and Jack Mutton, Y.M.C.A.; Bobby Moss, Lloyd Matthews, Ray Emerson and Bob O'Neil, V.A.S.C.

POWELL RIVER TEAM STRONG

Canadian Press

Powell River, B.C., June 29.—A strong track and field team will carry the colors of Powell River into the lower mainland championships here Monday.

Vince Forbes and Martin Naylor, a pair of sprinters who have been beating ten seconds in the century, are slated to carry "paper town" colors and "Curly" Kemprud, rival of Trail's Joe Haley for high jump honors, is another leading Powell River athlete. Doug. Dixney in the discus, Bert Marrion in the shotput and John Haddock in the javelin are promising contenders for championship honors and Bob Redhead has been doing good time in the half mile. He will give Bill Dale, Victoria, a battle.

NOTICE TO FISHERMEN

Members catching button fish from my boathouse will be transported to Moodyville official scales free of charge by fast motorboat until the Association installs official scales at Goldstream in the near future.

STACEY'S BOATHOUSE, GOLDSTREAM BAY

Turn 40 yards north of Arbutus Creek. Good road right down to dock.

SWIMS LIKE A FISH!

Sports Mirror

(Continued from Page 13).

out some of the most promising local boys who have followed a ring career, takes issue with sports leaders who think the main requisite for a champion is courage. He writes as follows:

"From a long experience of sport in England, the United States and Canada, I would like to suggest that the first and greatest asset to drive along the championship path is to possess a little more brain than the average sportsman. I might cite Gene Tunney as an outstanding example.

"Without this brain advantage no person, in my opinion, can go far along the path to championships. The claim that courage is inherent is open to dispute. I have met many athletes in the last twenty-five years who early in their careers might have been classed as cowardly. Later they developed courage which took them to the top of their chosen sport. Correct training has developed the necessary fighting spirit. As a matter of fact there is nothing more pitiful than the man who enters the boxing ring for instance with the courage of a lion and the brains of a peanut to be battered around by a man with half the courage but all the brains. Wrestling is another example of this. While the brainy wrestler lasts long and reaps the rewards, others who make a box office attraction because of their courage in "taking it" become punch drunk and useless while the man with the brains is still going strong.

"This applies, I think, in all branches of sport. A man full of courage but without the brains might be the world's worst diver. A hockey player might be full of courage but useless without brains. After all, courage, as the word is usually applied, frequently means a lack of imagination.

"Courage, some of my returned soldier friends tell me, is best demonstrated by the man with brains and imagination scared to death of the outcome of the action (for which he might be classed as a coward) who faces it just the same. Courage is often an overworked and much-misused word."

B.C. Boxla Squad Wins Second Game

Need One More Victory to Cinch Lally Trophy For Canada; U.S. All-stars Show Improvement; Score 14 to 9

Canadian Press

New Westminster, B.C., June 29.—A battered old mug that doesn't mean much to a good many people but is the symbol of perfection in the lacrosse world was another step nearer returning to Canada to-day.

The Lally Trophy, emblematic of international lacrosse supremacy, left the Dominion three years ago at the 1932 Los Angeles Olympic Games. To-day a picked British Columbia team needed only one more victory to bring the trophy home.

Yesterday evening the British Columbians, after being held even—sometimes they had to fight to make it that—for three quarters of the game turned on the heat in the final ten minutes to rout the all-American intercollegiate representatives and hung up a 14 to 9 victory.

It was Canada's second straight in the best of five series. They won the opener at Vancouver Wednesday night, 15 to 7, and will try to make it three in a row in the Terminal City Monday night.

TRAILED OF START

Down 3 to 1 at the end of the first quarter the British Columbians, a mixture of veterans and youths, pulled up to even terms at half-time and held their own when the third session ended.

The visitors took a short-lived lead early in the final quarter as they snipped two goals to British Columbia's opening score.

Then the Dominion representatives started to click and six quick goals whistled past the giant Johnson in the United States nets.

The burly United States boys, showing improvement over the form they displayed in the opening game, ran their opponents ragged in the earlier part of the game and looked to be well on their way to victory on at least two occasions.

The British Columbians took a terrific buffeting from their heavier foes but found the necessary stamina in the closing minutes.

LINE-UPS

United States — Johnson, Hammann, Sutton, Truxton, Koth, Robinson, Salvatori, Donahue, Vanmater, Ellinger, England, Swindell, Lamord and Reuling.

Canada—Bomberry, A. McDonald, H. Stoddard, Chestnut, Baker, Vernon, T. McDonald, Wood, Morphitt, Davie, Hartney and McCraner.

Officials — Miller Moore, United States; Hugh Gifford, Canada.

SUMMARY

First quarter—1, U.S., Hammann, 2.32; 2, Canada, Baker (Vernon), .45; 3, U.S., Koth, 1.05; 4, U.S. Robbins, 4.30. Penalties: T. McDonald.

Second quarter—5, U.S., Robbins, .09; 6, Canada, Morphitt, 5.22; 7, Canada, T. McDonald (McCraner), 8.07; 8, Canada, Stoddard (Vernon), .14. Penalties: Robbins (2), Salvatori, McCraner.

Third quarter—9, Canada, Morphitt, .59; 10, Canada, Baker (Bomberry), 1.14; 11, U.S., Robbins, 2.04; 12, U.S., Truxton, 5.41; 13, U.S. Hammann 5.52; 14, Canada, Baker, 11.33. Penalties: Vernon, Chestnut, Lamord.

Fourth quarter—15, Canada, Morphitt, 1.47; 16, U.S., Ellinger, 2.03; 17, U.S., England, 4.16; 18 Canada Vernon 7.26; 19, Canada, T. McDonald, 10.00; 20, Canada, Bomberry (Morphitt), 11.49; 21, Canada, Hartney (Vernon), 14.03; 22, Canada, Hartney, 14.30; 23 Canada, Wineborne, 14.45 Penalties: Bomberry, Baker.

HUSKIES, BEARS WIN TEST RACES

Long Beach, Calif., June 29.—California's sturdy oarsmen sought to-day to prove to the intercollegiate world that they have speed as well as stamina.

Winners of the tough Poughkeepsie four-mile test a few days ago, the Golden Bears were favored to win the national sprint regatta late this afternoon from Pennsylvania, Syracuse and Washington over the 2,000-metre course where their school won the tenth Olympiad title three years ago.

Coach Ky Ebright's stalwarts established themselves beyond question as the favorites yesterday when they posted the best time in the two qualifying heats, sweeping over the windswept Marine Stadium Lagoon in 6 minutes 40.8 seconds to beat Syracuse by two and a half lengths.

The west also led the way in the second trial, with Washington's Huskies driving their shell over the finish line three lengths in front of Pennsylvania in 6 minutes 57.2 seconds.

ENGLAND PUTS UP SEVENTY-FIVE FOR TWO FOLLOWING ON

(Continued from Page 13).

opening test, and Thomas B. Mitchell, slow leg-break trundler of Derbyshire, opposed the South Africans at the start.

Siedle was bowled by Mitchell when he had scored six, but the English bowler's namesake played with extreme caution and scored 30 before he got his leg in front of one of Nichols's lightning-like deliveries. A. D. Nourse came in but fell a victim to Hedley Verity with the score at 62.

Rowan and Wade then became associated but the partnership was broken soon after lunch, the former being caught by Farrimond off Verity with the total standing at 98. Rowan played confidently against the Yorkshire bowler but Wyatt fielded splendidly at mid-off and saved many runs. When dismissed, Rowan had made 40 runs.

A great cheer went up as the King arrived at 3 o'clock.

GOOD PERFORMANCE

H. B. Cameron replaced Rowan. He quickly hit sixes off Verity, Mitchell and Langridge. He completed his 50 in thirty-seven minutes, his other hits including fours. Meanwhile Wade did his best to wear down the bowling. With the score at 158 the Springbok captain was brilliantly caught in the slips by Wally Hammond off Langridge. He made 23 by patient batting. The partnership yielded 60 runs in forty minutes, Cameron being responsible for 52.

Dalton came in, hit 19 runs in seventeen minutes, and then gave a hard return to Langridge, the sixth wicket falling for 187. Balaskas took the place of Dalton, but was bowled by Verity after he had scored four.

Cameron steadied somewhat and when tea was taken with the score at 223 for seven, he had compiled 59.

Cameron lost his wicket when he was within ten runs of the century. He failed to connect with an inswinger from Nichols. Langton went with the score at 228, being taken low in the slips by Holmes off Hammond. Then the Gloucestershire player finished off the innings by bowling Bell before he had scored.

SCORE CARD

The score card follows:

SOUTH AFRICA, FIRST INNINGS

Siedle, b Mitchell	6
Mitchell, lbw, b Nichols	30
Nourse, b Verity	3
Rowman, c Farrimond, b Verity	40
Wade, c Hammond, b Langridge	23
Cameron, b Nichols	90
Dalton, c and b Langridge	19
Balalaskas, b Verity	4
Langton, c Holmes, b Hammond	4
Clips not out	4
Bell, b Hammond	0
Extras	5
Total	228

Fall of wickets: One for 27, two for 59, three for 62, four for 98, five for 158, six for 187, seven or 196, eight for 224, nine for 228, ten for 228.

BOWLING ANALYSIS

	O.	M.	R.	W.
Nichols	21	5	46	2
Wyatt	4	2	9	0
Hammond	5.3	3	6	21
Mitchell	20	3	71	1
Verity	28	10	61	3
Langridge	13	3	27	3

Saanich League To Hold Meeting

A general meeting of the Saanich Softball League will be held on Tuesday, July 2, in the Twentieth Century Hall, Douglas Street, at 8 o'clock. All teams in the league are requested to have two representatives present. All girls interested in softball are asked to attend, as the organization of a Saanich Girls' Softball League will take place.

ALBERTA CHAMPION

Calgary, June 29.—Displaying a marked superiority on the greens Mrs J. Train Gray of Calgary yesterday won the Alberta ladies' golf crown by defeating the defending champion, Mrs. Roy Horne of Calgary, in a thrilling final.

THE STANDINGS

AMERICAN LEAGUE

	Won	Lost	Pct.
New York	39	23	.629
Cleveland	35	28	.583
Detroit	36	28	.563
Chicago	31	26	.544
Boston	30	32	.484
Washington	28	34	.452
Philadelphia	25	33	.431
St. Louis	18	41	.305

COAST LEAGUE

	Won	Lost	Pct.
Missions	8	3	.727
Los Angeles	7	4	.636
Hollywood	6	5	.545
San Francisco	6	5	.545
Seattle	5	6	.455
Oakland	5	6	.455
Portland	4	7	.364
Sacramento	3	8	.273

NATIONAL LEAGUE

	Won	Lost	Pct.
New York	42	17	.712
Pittsburgh	38	28	.576
St. Louis	36	27	.571
Chicago	34	27	.557
Brooklyn	28	32	.467
Cincinnati	27	36	.429
Philadelphia	24	37	.393
Boston	19	44	.302

INTERNATIONAL LEAGUE

	Won	Lost	Pct.
Buffalo	37	28	.569
Montreal	38	31	.551
Baltimore	39	32	.549
Toronto	37	33	.529
Newark	36	33	.522
Syracuse	37	36	.507
Rochester	28	41	.406
Albany	27	45	.376

PHOENIX TROPHY SEMIS REACHED

First Two Rounds of Competition Completed at Macaulay Point Golf Club

Semi-finals have been reached in the Phoenix Cup play at the Macaulay Point Golf Club, with Ray Hadfield, G. Moore, A. Buss and G. M. Lindsay still in the running.

First and second round results follow:

FIRST ROUND

F. Elliott won from H. S. Morgan, 5 and 3.

Ray Hadfield won from J. P. Morgan, 6 and 5.

J. Brigg won from W. Walsh, 4 and 3.

G. Moore won from W. Allen, 2 and 1.

C. S. Brown won from H. H. Livsey, 4 and 3.

A. Buss won from N. Florence, 3 and 2.

W. Poole won from F. Brawn, 2 up.

G. M. Lindsay won from J. Simpson, 2 and 1.

SECOND ROUND

Ray Hadfield won from F. Elliott, 2 up.

G. Moore won from J. Briggs, 4 and 2.

A. Buss won from C. S. Brown, 2 and 1.

G. M. Lindsay won from W. Poole, 4 and 3.

LAWN BOWLING

VICTORIA WEST

The Victoria West Lawn Bowling Club has arranged a holiday attraction for Monday.

A doubles game will be held in the morning, starting at 9.30 o'clock and rinks games in the afternoon at 2.30. Prizes will be given.

The green is reported to be in first class condition and a welcome is extended to any lady and gentleman bowlers who desire to participate.

BURNSIDE CLUB

Burnside lawn bowlers have two competitions carded for the Dominion Day holiday, Monday. In the morning, commencing at 9.30 a men's doubles will be held, and in the afternoon, commencing at 2.15 o'clock, a mixed rinks tournament for men and women bowlers will take place on the Burnside greens.

Play in the Renfrew Cup handicap singles is now centred in the second round, and the third round of the Laurie doubles has been reached.

On Wednesday evening of next week, the six rink team of Victoria bowlers which visited Seattle recently, will engage in a friendly rink match against as many Burnside rinks on the latter's greens.

Lawn bowlers are reminded that the Peace Cup, emblematic of the lawn bowling singles championship of Vancouver Island, will be played for on the Beacon Hill greens on Saturday, July 7. Entries for this competition close next Tuesday evening. On the game day play will open for the Wenger trophy, for women bowlers of Vancouver Island on the Burnside greens. Many entries are coming in for these blue ribbon events, and keen competition is anticipated.

Vancouver Race Season Opened

Canadian Press

Vancouver, June 29.—With more than 300 thoroughbreds stabled in Vancouver, the racing season was inaugurated to-day at Lansdowne Park.

A large number of jockeys and apprentices are here for the opening, including Bobby Colpitts, one of the Pacific Coast's best-known riders; Tommy Taylor, Agua Caliente champion; Henry Paleez, Johnny Craigmyle, Steve Holecko and W. "Bobbie" Robertson.

Vancouver, June 29.—Police to-day received a belated report of how five waterfront strike pickets had the tables turned on them by three strapping young men whom they believed were employed as waterfront workers.

With cries of "Scab! Scab!" the pickets attacked the trio as they left a city dock, but the attackers found themselves facing real opposition and in a few minutes were beating a hasty retreat. The three intended victims were members of a well-known Vanouver amateur rugby team.

Henshaw Stars As Cubs Beat Pirates

Tiny Left-hander Turns in One of Season's Best Flinging Performances, Allowing One Hit; Victory Sends Club Up

Associated Press

One remarkable pitching performance by Roy Henshaw, tiny left-handed pitching product of the Windy City high schools and the University of Chicago, has put a new aspect upon the pennant pretensions of Chicago Cubs.

Henshaw, whose status on the Cub mound staff was tinged with considerable uncertainty, stepped out with one of the season's best flinging feats yesterday when he shut out mighty Pittsburgh Pirates with a single hit—a sixth-inning double by relief pitcher Mace Brown on which Freddie Lindstrom barely failed to make a shoestring catch. The Cubs won the game 8 to 0 to cut the Pirates' margin to one and one-half games and the Cardinals' to one.

The victory enabled young Henshaw to equal Carleton's record of five victories and three defeats.

TIMED PERFECTLY

The Cub triumph was timed just right to produce the fullest effect, as both the Cardinals and Pirates suffered reverses, while the Giants, far ahead of the field and showing the big difference in the "games lost" column, had to go ten tough innings to take an 11 to 7 decision from Brooklyn.

The Cards ran into Paul Derringer on one of his best days and got only eight hits, while Cincinnati pounded Jess Haines for a 4 to 2 victory. The Giants, after pecking away at an responsible for the Reds' fourth consecutive loss, finally caught up in the sixth when Hank Leiber belted his tenth homer to start a two-run rally, then blasted out four more in the tenth after Jim Bucher's error had paved the way.

GREENBERG SETS PACE

Paced by the brilliant Hank Greenberg, Detroit Tigers captured third place in the American League standing from Chicago, taking two easy games from Browns while Sox dropped a tough one to Cleveland, 6 to 5. Greenberg smashed three home runs, two in the second game, to bring his season's total to twenty-three. Scores were 10 to 1 and 7 to 2.

With the eastern American League clubs all idle, the day's only other game saw Phillies down Braves 4 to 2 when Dolph Camilli socked his fifteenth homer of the year in the tenth after a pinch four-bagger by Rupert Thompson had tied it up in the ninth.

STARS WIN CLOSE GAMES

A success story of an erstwhile umpire who made good as a pinch hitter was written in Pacific Coast League baseball records to-day by Ed. Wells, whose eighth-inning single gave Hollywood a 5 to 3 victory over Oakland yesterday evening.

The Star southpaw hurler was drafted as a baseline umpire when Perle Casey, regular arbiter, was hit by a thrown ball. With Hollywood trailing 2 to 3 and the bases loaded in the eighth Wells was called to pinch hit for Eddie Mulligan and delivered with a screaming single which brought in two runs. Archie Campbell started shakily in the Star box but struck out ten Oaks before he was through.

SAD SAM SUCCESSFUL

Sad Sam Gibson of San Francisco, and Ray Lucas, Seattle, hooked up in a regular old-time pitchers' battle, dishing out but ten hits between them as the Seals beat the Indians 4 to 2.

Walter Beck, Mission pitcher, and his battery mate, Chick Outen, were early Dodger lead for eight innings, secutive victory over Sacramento as they batted and pitched the club to a 4 to 3 win.

Los Angeles collected fifteen hits off Dutch Ulrich as they recorded a 7 to 4 victory over Portland.

NATIONAL LEAGUE

	R.	H.	E.
Pittsburgh	0	1	0
Chicago	8	12	0

Batteries — Weaver, Birkhofder, Brown and Padden; Henshaw and Hartnett.

	R.	H.	E.
Philadelphia	4	11	0
Boston	2	10	0

Batteries — Walters, Johnson and Wilson; Frankhouse, Smith and Hogan, Spohrer.

	R.	H.	E.
St. Louis	2	8	0
Cincinnati	4	10	0

Batteries — Haines, Hallahan and Delancey; Derringer and Lombardi.

	R.	H.	E.
New York	11	14	1
Brooklyn	7	10	3

Batteries—Parmelee, Stout, Smith and Mancuso, Danning; Clark, Vance, Benge and Lopez.

AMERICAN LEAGUE

	R.	H.	E.
Chicago	5	10	1
Cleveland	6	9	0

Batteries—Whitehead, Wyatt and Sewell; Hildebrand, Harder and Phillips.

First game—	R.	H.	E.
Detroit	10	11	0
St. Louis	1	4	1

Batteries—Auker and Cochrane; Sain, Hasen, Coffman and Hemsley, Heath.

Second game—	R.	H.	E.
Detroit	7	12	0
St. Louis	2	6	4

Batteries—Sorrell and Hayworth; Vanatta, Walkup and Hemsley.

(Only games scheduled.)

COAST LEAGUE
Night Games

	R.	H.	E.
Sacramento	3	10	0
Missions	4	11	0

Batteries — Salvo and Salkeld; W. Beck and Outen.

	R.	H.	E.
San Francisco	4	6	1
Seattle	2	4	1

Batteries — Gibson and Monzo; Lucas and Spindel.

	R.	H.	E.
Oakland	3	13	0
Hollywood	5	12	0

Batteries—Ludolph and Raimondi; Campbell and Desmond.

	R.	H.	E.
Los Angeles	7	15	1
Portland	4	14	2

Batteries — Gabler and Goebel; Ulrich and Cronin.

INTERNATIONAL LEAGUE

Syracuse 7, Newark 2.
Rochester 1, Toronto 2.
Buffalo 8-9, Montreal 11-5.
Albany 6, Baltimore 20.

AMERICAN ASSOCIATION

Toledo 7, Minneapolis 9.
Columbus 16, St. Paul 5.
Indianapolis 11, Milwaukee 9.

THE BIG SIX

Associated Press

Pepper Martin returned to the Big Six yesterday as a result of Roy Henshaw's pitching feats against Pittsburgh, although his batting average was a point lower than the day before. While Martin was hitting once in four attempts for a .346 mark, Pep Young of Pittsburgh was "horse collared" by Henshaw in four times up, and his average dropped nine points to .342, putting him outside the limits of the sextette. Joe Vosmik, the only American Leaguer in action, registered the only gain, picking up two points with a pair of hits. Joe Medwick went hitless and dropped four points.

The standing:

	G.	A.B.	R.	H.	Pct.
Vaughan, Pirates	52	190	50	76	.400
Johnson, Athletics	58	238	53	87	.366
Medwick, Cardinals	63	265	50	96	.362
Vosmik, Indians	59	253	30	88	.348
Martin, Cardinals	58	246	54	85	.346
Myer, Senators	61	252	46	87	.345

HOME RUN STANDING

Home runs yesterday: Greenberg, Tigers, 3; Rogell and Cochrane, Tigers; Hale, Indians; Camilli, Phillies; Leiber, Giants; Hartnett, Cubs; Thompson, Braves, 1 each.

The leaders: Greenberg, Tigers, 23; J. Collins, Cardinals, 17; Johnson, Athletics, 17; Berger, Braves, 15; Camilli, Phillies, 15.

League totals: National, 320; American, 312. Total 632.

REVELSTOKE CHAMPION

Revelstoke, B.C., June 29 (Canadian Press).—George Shaw, formerly of Vancouver, was crowned champion of the Revelstoke Golf and Country Club when he won from the 1934 champion Stewart Merre, five up and four to play in an exciting thirty-six-hole final.

FISHING Is Good at BRENTWOOD!

Launches and Boats for Hire by the Following Members of the BRENTWOOD BOAT OWNERS' ASSOCIATION

Creed's Landing Boathouse Phone Keating 17 F
Gilbert's Boathouse Phone Keating 58 Y
Harrap's Boathouse Phone Keating 53 M
The Anchorage Tea Gardens Phone Keating 21 F
Bob Stacey Phone Keating 43 M
Bill Thorne's Store Phone Keating 42 Y

This Advertisement Is Only Published When Fishing Conditions Are Favorable

ESTABLISHED 1885

See Our Large Advertisement On Page 8

JAMES MAYNARD LTD.

Phone G 6514 649 YATES ST.

"WHERE MOST PEOPLE TRADE"

EXCURSION TO QUALICUM

SUNDAY, JUNE 30
Leaves 9.30 a.m.
RETURN FARE $1.50
For Reservations Phone
742 Yates Royal Blue Line G 1155

Insulin and Diabetic Needs

Connaught Insulin—100, 200, 400 and 1,000 Units always kept at the proper temperature.

Insulin Syringes and Needles, Diabetic Flour and Bran, Diabetic Scales, Benedict's Solution, etc.

Free Motorcycle Delivery

B.C. Forests Normally Give Employment to 30,000 Men. Help Protect the Forests from Fire

OWL DRUG CO. LTD.

Campbell Bldg. Phone G 2112 W. R. BLAND Manager

JULY CLEARANCE SALE

1421 Douglas St. DICK'S Phone E 7532

FOR DRESSES

THE BELMONT SERVICE

SUNDAY CHICKEN DINNERS, 50¢

SANDWICHES OUR SPECIALTY

TEAS AND LUNCHES

OPEN TILL MIDNIGHT - RESERVATIONS, BELMONT 81

Corner Belmont Road and Island Highway at Colwood

SCOTTISH IN CAMP TO-DAY

Two Battalions of Kilties Under Canvas at Heals Range

Wearing service aprons over their kilts and loaded up with the familiar Christmas tree full equipment, 350 members of the two battalions of the Canadian Scottish Regiment to-day moved to Heals range, Saanich for their annual week-end under canvas.

For the first time the camp is an exclusively regimental one, with no troops from the mainland attending. The camp is under the command of Col. Roy Sergeant, with Lieut-Col. J. R. Kingham in charge of the First Battalion and Lieut. Col. Walter Bapty commanding the Second Battalion.

The camp this year will be given over mainly to musketry practice, with Lewis gun and Vickers machine gun company, and revolver practice for officers.

The two battalions will be inspected to-morrow by permanent force staff officers, and will hold their annual camp church parade. A programme of sports has also been arranged.

Military Activities

5TH (B.C.) COAST BRIGADE C.A.

Duties for week ending July 6: Orderly officer, Lieut. P. Ridgeway-Wilson; next for duty, Second Lieut. A. C. N. Smith; orderly sergeant, L.-Sergt. J. Anderton; next for duty, L.-Sergt. J. B. Wormold; orderly bombardier, Bomb. T. Gauthier; next for duty, Bomb. A. F. Coats.

Muster parade will be held on Tuesday, Fall in at 19.55 hours. All members of the brigade must attend this parade to be able to draw pay for headquarters' training. No leave will be granted for this parade. Dress. Drill order.

The brigade will march into Camp Fort Macaulay on Sunday, July 7. Fall in at the Armories at 09.30 hours under battery commanders. The brigade will form up on brigade parade ground preparatory to moving off at 09.45 hours. Band will attend.

The route will be by Bay Street and Esquimalt Road to Lampson Street to Fort Macaulay. Church parade will be held at 11.30 hours. R.C.'s will break off at Head Street en route.

Transportation will be provided from the Armories for great coats, private baggage, etc., to leave for Fort Macaulay at 10.00 hours. Dress: Drill order.

Muster parade will be held at Fort Macaulay at 12.00 hours

Subsection competitions will be held at 14.00 hours. Batteries will fall in at 14.00 hours by subsections, each subsection will erect its own tents, then ordered. Teams of five men per tent. A prize of $5 will be awarded to the subsection providing most efficient. Drawing of blankets, settling camp, etc.

The following will constitute a board of officers which will assemble at Fort Macaulay on Sunday, June 30, at 10.00 hours, and on Tuesday, July 2, and Friday, July 5, at 20.00 hours, at the Armories: President, Capt. A. E. Routier, M.C., R.C.A.; members, Capt. W. G. Scott, 5th (B.C.) C.B. C.A.; Lieut. R. Love, 5th (B.C.) C.B. C.A.

The following O.R's and N.C.O's are struck off strength: Sgt. A. H. Johnson, 56th Heavy Battery, Lance-Sgt. R. W. Tomlinson, 55th Heavy Battery, time expired; Lance-Sgt. M. S. Brown, 58th Field Battery, R.M.C.; Gnr. G. C. Shook, 55th Heavy Battery, joined R.C.M.P.; Gnr. E. Burnett, H.Q. (band), Gnr. V. W. Smith, H.Q. (band), Gnr. P. Trainer, H.Q. (band); Gnr. L. W. Kitley, H.Q. (band); Gnr. A. H. Strafford, H.Q. (band), all time expired.

The following O.R's are taken on strength and posted to battery as under:

Gnr. W. F. Holmes, H.Q. (band); Gnr. V. R. Neill, 12th Heavy Battery, C.A.; Gnr. E. D. Robbins, 12th Heavy Battery, C.A.; Gnr. Y. R. Hawkins, 12th Heavy Battery, C.A.; Gnr. A. F. Coldwell, 56th Heavy Battery, C.A.; Gnr. E. A. Bray, 56th Heavy Battery, C.A.; Gnr. E. R. McIver, 56th Heavy Battery, C.A.; Gnr. A. E. Haines, 58th Field Battery, C.A.; Gnr. J. Skellern, 58th Field Battery, C.A.; Gnr. S. F. Ireland, 58th Field Battery, C.A.

The officer commanding is pleased to approve of the following promotions: Bdr. J. C. Smirl, 55th Heavy Battery, C.A., to be lance-sergeant; Lance-Bdr. D. M. Boyd, 55th Heavy Battery, C.A., to be bombardier; Lance-Bdr. A. M. Pickles, 55th Heavy Battery, C.A., to be bombadier.

The following N.C.O. is transferred from the 58th Field Battery to the 56th Battery: Lance-Bdr. A. C. Keefe.

17TH FORTRESS COMPANY C.E.

The company will parade at company's headquarters, at 8 p.m., July 2. Dress, mufti. All ranks must attend.

A special general meeting of the Tuberculosis Veterans will be held Tuesday evening at 7.30 o'clock. Members are urgently requested to attend. The question of sending a delegate to Kamloops convention will be discussed.

The recently-elected executive of the Beaux-Arts Society met yesterday evening at the home of Mr. and Mrs. Edward T. Simmons, Fort Street, and elected the officers for the coming year, as follows: President, E. T. Simmons; vice-president, Roy Denny; secretary, Miss Doreen McGregor, and treasurer, Dr. Jack Mercer.

Beds For the Camp

CAMP COTS
Folding head and foot, double-woven wire spring. Extra strong.
For only $4.50

STEEL CAMP COTS
with rustless steel spring, folding head and foot. Useful for cot or couch.
For only $5.90

SANITARY COUCHES
Makes into double bed. Extremely useful for the summer home.
For only $13.25

STUDIO COUCHES
Single size; three-cushion back $14.95

FEATHER PILLOWS
Simmons make.
Special at only 85c

CAMP CHAIRS
Adjust to four positions. Heavy canvas and strong frame $1.60

COMPLETE BED OUTFITS
Bed, Spring and soft felt Mattress, for only $15.75

CAMP STOOLS
With heavy canvas seats 45c

TERMS ARRANGED

STANDARD FURNITURE CO.

FURNITURE SPECIALISTS 737 YATES STREET

NEWS IN BRIEF

J. R. Beale was appointed by the government to-day as a member of the board of management of Kelowna Hospital, replacing T. G. Norris, who resigned.

Robert Creelman, Canadian National passenger traffic manager, Winnipeg, is registered at the Empress Hotel to-day. He is on an inspection tour of the western lines.

George Pekins, alias Brown, was sentenced to six months' imprisonment when he was convicted by Magistrate Jay in the City Police Court this morning on a charge of being in possession of burglary tools.

The Victoria City Temple School of Religious Education will hold its annual picnic at Milburn's Grounds, Esquimalt Lagoon, on Monday, July 1. Buses will leave Temple Hall at 9.30 a.m.

Bank clearings in Victoria for the month of June totaled $6,647,701, as compared with $6,099,714 for June, 1934, according to the monthly statement issued to-day by the Victoria Clearing House.

Constable R. J. Meek of the provincial police was appointed by the government to-day as a deputy mining recorder for the Liard division, with headquarters at McDames Creek. He replaces Thomas Perry, who resigned.

Victoria Unit No. 12, Army and Navy Veterans, will hold their annual picnic to Deep Cove on Monday. There will be sports, dancing and ball games. Buses will leave the club quarters, 514 Fort Street, at 9 a.m.

A public meeting will be held in the Chamber of Commerce Hall, Arcade Building, Government Street, on Wednesday, at 8 p.m., prompt; for the purpose of organizing an Ambulance Corps and Nursing Division for Victoria and District. All first aid or home nursing certificate holders are earnestly requested to attend.

Dr. J. A. Pearce of the Astrophysical Station will be the guest speaker at the regular monthly meeting of the Victoria Horticultural Society on Tuesday next, at the City Hall. Dr. Pearce will speak on "Facts and Fancies of the Moon." The society extends a cordial invitation to anyone interested, the meeting will commence at 8 o'clock.

P. Munroe, B.C.E.R., Vancouver, will speak at Central Park at 3 p.m., Sunday, giving his impressions of the Soviet Union, as seen on his recent tour of that country. Mr. Munroe visited the U.S.S.R. as one of the B.C. Trade Union delegates last November and his report will deal with the most recent developments in industry. If the weather is inclement, the meeting will be held at 564 Yates Street at 8 o'clock in the evening.

Hon. G. M. Weir, Minister of Education and Provincial Secretary, is expected back at his office in the Parliament Buildings next week after a tour of the northern part of the province. Most of the other members of the cabinet had left town to-day for the holiday week-end, Attorney-General Sloan and Hon. George S. Pearson, Minister of Mines and Labor, being the only ministers present to-day. The building will be closed for the Dominion Day holiday.

At the meeting of the Women's Auxiliary to the Navy League yesterday afternoon, announcement was made that Cadet Frank Humber has been appointed to Ss. Briar Wood of the Constantine Company in Montreal. The excellent standing of two former Rainbow Sea Cadets, Macqueen and Fielding, account for the company's policy of applying to Victoria for cadets. The auxiliary's gift of $10, accompanied by the card poem, "Life's Voyage," will be sent to Cadet Humber, who is now in Montreal. Mrs. Sidney Wood, the president, conducted the business, which included the appointment of Mrs. C. B. Peterson and Mrs. C. M. Henry as conveners to serve tea during field day at the Rainbow Sea Cadets' camp at Rod Hill, which will be held during July. A sum of money was voted towards prizes for the field day and to assist with camp fees.

PASS LISTS AT WEST SAANICH

Brentwood, June 29.—West Saanich School held the summer closing exercises on Thursday afternoon. Many parents and friends attended the presentation of prizes and rolls of honor. Two silver cups won by the school in athletic competition were on view, one being competed for at the school sports at Saanichton. The other was the Saanich Public Schools Athletic Association percentage cup for schools under 125 pupils. Mrs. S. P. Moody, president of the West Saanich Women's Institute presented the prizes as follows:

DIVISION I

West Saanich Women's Institute prize for progress, Geoffrey Corry. Arithmetic: Grade 6, Norma Poulson. Grade 5, Corinne Young. Grade 4, Myrtle Sluggett. Neatness: Grade 6, Dorothy Chubb. Grade 5, Joan Creed. Grade 4, Gillian Gore-Langton. MacLean writing certificates: Myrtle Sluggett, Violet Hunter, Joan Creed, Beneva Anderson, Corinne Young, Mary Duncan, Joy Crampton, Dorothy Chubb, Norma Poulson, Marjorie Chappell, Geoffrey Corry. Honor rolls: Proficiency, Mary Duncan. Deportment, Arthur Young. Regularity and punctuality, Geoffrey Corry, Joan Creed, Richard Creed, Gillian Gore-Langton, Nora Hearle, Ursula Pottinger, Norma Poulson, Corinne Young.

DIVISION II

West Saanich Women's Institute prize for progress, George Watt; Arithmetic, Grade 1, Laurence Gisborne. Grade 2, Billy Hunter. Grade 3, Peggy Watt. Neatness, Grade 1, Leona Francis. Grade 2, Beverley Young. Grade 3, Ronald Bickford. Primary writing certificates, Beverley Young, Brian Sluggett, Billy Hunter, Bobbie Chapmell, Alfred Gisborne, Leona Francis, Laurence Gisborne. Honor rolls: Proficiency, Hugh Gilmour. Deportment, Ernest Spencer. Regularity and punctuality, Bobby Anderson, Ronald Bickford, David Duncan, Geoffrey Duncan, John Kennaird, Daryl Sluggett, Alan Hutchinson.

Etienne Girardot, noted character actor who has just finished being Will Roger's "Rainmaker" in "In Old Kentucky," has moved to the "Curly Top" set where he will supply comedy relief for Shirley Temple, John Boles, Rochelle Hudson and other members of the cast.

CADDY ROAMS SOUTH AGAIN

Sea Serpent Sighted By Ship's Officer Off Cape Mendocino

Associated Press

San Francisco, June 29.—The Pacific Coast's horseheaded sea serpent, or one of its relatives, has bobbed up again, this time off Cape Mendocino.

It reared its huge head ten feet out of the water, D. J. La Doux second officer of the steamship La Brea, said in a letter received by the navy hydrographic office here.

La Doux declared the serpent, which he described as "dirty greenish grey" in color, was clearly visible from the bridge of the La Brea as the ship passed with 200 feet of it.

"It was not a sea elephant, of which I have seen a great many," the ship's officer asserted.

La Doux said he saw the neck of the strange creature sticking four feet out of water. Then, as he watched, it reared upward ten feet and turned its ridged eyes towards the steamer Arizona, which was going into a fog bank two miles away.

After about four minutes, La Doux's letter stated, the monster settled down and sank beneath the water. La Doux said the long neck of the serpent was slightly smaller in circumference than the head, and tapered down to a body that was almost square.

The serpent, or serpents, had previously been reported seen all the way from British Columbia to the Southern California coast.

ONE FIFTH OF TIMBER IS FIR

B.C. Forest Census Classifies All Stands According to Species

Douglas fir represents approximately 20 per cent of the forest timber now standing in British Columbia, according to the forest census, recently completed by the forest branch of the Department of Lands.

For the first time, as a result of this census, the government is able to classify by amounts and locations all the important species in British Columbia forests.

One of the interesting points uncovered by the census is that by volume, hemlock stands are larger than Douglas fir by about 5,000,000,000 board feet.

The survey places the total standing timber at 263,467,000,000 board feet, of which 116,508,000,000 board feet are accessible at present lumber prices and under existing conditions.

By species the total stand is divided as follows, the second figure being the amount calculated as commercially accessible (the figures are in millions of board feet): Douglas fir 53,160 (28,490); cedar 50,712 (25,804); hemlock 58,142 (26,342); spruce 50,368 (16,998); balsam 32,249 (11,022); lodgepole pine 10,119 (2,457); white pine 1,613 (914); yellow cedar 3,098 (1,404); yellow pine 1,383 (1,212); larch 2,212 (1,864).

MANY ENJOY MIXED CARD

A large crowd gathered at the Mount Stephen Athletic Club yesterday evening to witness another popular boxing and wrestling card.

The first boxing bout between Ted Ordin, sixty pounds, Y.M.C.A., and Dick Reid, sixty-eight, was an exhibition bout ending in a draw.

Young Ernie Arthur and young Gus Sonnenberg, weight about eighty-five pounds, put on a fast wrestling bout, the latter winning with a body press in the third round. Red James and Dunc Allan, about eighty-five pounds, both Y.M.C.A. boys, followed with a three-round exhibition bout, ending in a draw. In the next boxing bouts Joe Meldram, eighty pounds, met Billy Thorburn, sixty-nine pounds, the latter proving popular with the fans for his aggressive battle against a much bigger opponent.

The feature of the evening was a comedy boxing match staged by Stan James and Percy Darbishire, the third man in the ring being Harry Hutchison. It was well put on and popular with the crowd.

In a clever, but rough wrestling bout between Bud Kerchin, 130 pounds, and Art Gardiner, 144 pounds, the latter gained the call in the fourth round with an Irish whip.

INTRODUCTIONS MADE

During the evening Jack McDowell, Liberal candidate for the federal House, was introduced and made a few remarks.

Lynn Patrick was introduced and got a big hand. Johnny Pears was welcomed back after recovering from recent injuries.

The main event, six five-minute rounds of wrestling between Louie Newman and Ed Dunc, was called off after the second round, heavy rain closing the card for the evening.

To-day's Baseball

NATIONAL LEAGUE

	R.	H.	E.
New York	2	7	1
Brooklyn	3	9	0

Batteries: Fitzsimmons, Hubbell and Mancuso; Mungo and Lopez.

	R.	H.	E.
Philadelphia	3	9	2
Boston	1	7	0

Batteries: Davis and Wilson; MacFayden, Benton and Hogan, Spohrer.

First game—	R.	H.	E.
Pittsburgh	0	8	1
Chicago	1	8	0

Batteries: Hoyt and Padden; French and Odea. (Twelve innings).

AMERICAN LEAGUE

	R.	H.	E.
Washington	3	8	0
New York	6	10	0

Batteries: Hadley and Bolbrook, Gomez, Murphy and Dickey.

First game—	R.	H.	E.
Boston	6	11	2
Philadelphia	4	9	1

Batteries: Grove and R. Ferrell; Wilshere, Benton, Caster and Berry.

Beverly Hills, Calif., June 29.—To the Editor of The Times: Every day now Congress gets a message from the White House. Congress opens the letter with about the same enthusiasm as we do one with a "Please Remit." He sure keeps those old boys going. Every time they start looking toward home he slips 'em another odd chore to do. To-day's message he told 'em: "There is some folks that's suing us about the gold. Now, there is a ruling that you can't sue us unless the government says you can. Now, to-day's chore for you boys is to say they can't; understand? That's all for to-day. Yours, Section Boss Franklin."

Yours,

Will Rogers.

© 1935, McNaught Syndicate, Inc.

FIREWORKS FOR MONDAY

Display to Close July 1 Programme; Concert and Presentation Scheduled

After a day of outstanding sports of different types, Victorians will be able to draw their Dominion Day celebrations to a close with evening features at the Causeway.

The non-athletic activities will include the presentation of the Native Sons' and Daughters' special appreciation award to Victoria's best citizen for 1935, an open air concert by massed choirs, and a fireworks display as darkness falls.

Mayor Leeming will make the presentation to the best citizen on the steps of the Parliament Buildings at 8 o'clock. Following that ceremony, the crowd is expected to throng to the waterfront immediately before the buildings to hear massed choirs of about 250 voices sing from an illuminated barge in the harbor, Frank Tupman will direct the singing, scheduled to start at 8.30 o'clock.

When darkness falls a fine display of fireworks secured from the Hitt Company will bring the day to a close in a shower of fiery splendor.

SIDNEY PUBLIC SCHOOL RESULTS

Sidney, June 29.—Following is the pass list for Sidney Public School, with the names of prize-winners:

DIVISION I

Rolls of Honor—Proficiency, Grade 8, Eileen McKenzie and Phyllis Booth, equal; Grade 7, Gerald Godfrey; punctuality and regularity, Frances Carlson.

Promoted to Grade 8—Gordon Brethour, Frances Carlson, Elma Carmichael, Edward Carter, Bruce Deldal, Gordon France, Ronald France, Gerald Godfrey, Audry LeVack, Bobby Mounce, Phyllis Parker, Edward Skinner, Ben Wells, Chiya Yanai.

DIVISION II

Rolls of Honor — Proficiency, Grade 6, Louis Roberts; Grade 5, Irene Villers; punctuality and regularity, Campbell Warrender.

Promoted to Grade 7—Edward Jackson, Margaret McIntosh, Betty McIntosh, Murray Munsell, Sidney Ricketts, Louis Roberts, Henry Slater, Campbell Warrender.

Promoted to Grade 6—Bryan Baal, David John, Gordon Manning, James Mason, Laurine McNeil, Edward Peck, Phyllis Skinner, Irene Villers, Satomi Yanai.

DIVISION III

Rolls of Honor—Proficiency, Grade 4, Dorothy Brethour; Grade 3, Brenda Thomas; punctuality and regularity, Charlie Manning and Frank Critchley.

Promoted to Grade 5—Kinuko Baba, Muriel Baldwin, Dorothy Brethour, Molly Burdett, Mabel Echert, Kevitt Hughes, Bobby Hadley, Kathleen King, Charles Manning, Doreen Mitchell, Frances Morrey, Muriel Mounce, Lillian Nunn, Dorothy Readings, Kelvin Slater, Jean Small.

Promoted to Grade 4—Keith Hollands, Mary Kifer, Louis Parker, Douglas Peek, Algerine Ricketts, Stanley Ricketts, Sheila Small, Brenda Thomas, Mael Yanai.

DIVISION IV

Rolls of Honor—Proficiency, Grade 2, Dorothy Villers; Grade 1, George McIntosh; punctuality and regularity, Sidney Manning and Samuel Skinner.

Promoted to Grade 3—Georgette Booth, Barbara Haycroft, Norman Hughes, Kathleen John, Donna Kennedy, Sidney Manning, Rose Nunn, Doreen Olson, Dorothy Villers, Hugh Warrender.

Promoted to Grade 2—Sidney Bell, Cora Burdett, Douglas Howe, Helen Marganovich, George McIntosh, Kerry Moore, George Norbury, Irene Olson, Clifford Olson, Phyllis Segalerba, Samuel Skinner, Martha Stemland, Narete Yanai.

The Victoria West Social Club will hold its weekly dance this evening in the Central Auditorium, Douglas Street (old Burns Hall). Dancing will be from 9 to 12 o'clock. Evelyn Holt's orchestra will supply the music. The usual contests will be held.

Announcement of new winners in the Dominion-wide Babe Ruth Contest, sponsored by The Quaker Oats Company of Saskatoon, includes the names of several fortunate children in this city and district who have been awarded prizes. Every week The Quaker Oats Company gives away, absolutely free, 500 softballs and baseballs to the writers of the best thirty-five-word letters about "Why I like Quaker Puffed Wheat and Puffed Rice." All that is necessary to be eligible for one of the fine prize balls is to accompany a letter with two tops from the cartons of either Quaker Puffed Rice or Puffed Wheat. The contest is still open and every child has a chance. The following in Victoria, have recently been awarded balls in this locality: Charles Goodwin, 720 Suffolk Street; George Callow, 430 Carry Street; David Carter, 330 Denison Road; Billy Dempsey, 145 Beechwood Avenue.

PRE-VACATION RUSH EASED

Court Holiday Season Opens, But Appeal Justices Must Work On

With the completion of forty-five divorce trials during this week, in the three registries of Victoria, Vancouver and New Westminster, the pre-vacation rush on the civil courts was eased to-day, and the official two-months' summer vacation season inaugurated.

During this period, according to tradition, legal business is restricted to what is urgent, Court House offices go on early closing hours and court proceedings are as far as possible put over until the autumn.

One of the Supreme Court judges will be here every Tuesday to hold Chambers at 10.30 o'clock and attend to any other matters necessary.

Judge Harper will be here to hold County Court Chambers every Friday at 10.30 o'clock.

There is no vacation yet in sight for the four sitting justices of the Court of Appeal. They still have two weeks' sitting list.

The appeal of Joe Celona against the twenty-one-year-sentence imposed after his conviction on white slavery charges, is still before the court. Stuart Henderson, counsel for Celona, said as the court recessed for the week-end, that he expected to conclude his opening argument on Monday. Dugald Donaghy, K.C., in charge of the prosecution's case, will take some time to reply. With the first Celona appeal concluded, the court will start on the second case, in which there is also a large volume of evidence.

ST. MICHAEL'S PRIZEGIVING

Boys' School Observes Silver Jubilee of Annual Ceremony

The twenty-fifth anniversary of St. Michael's Boys' School was marked yesterday at the annual prize giving at 933 Foul Bay Road, which premises were loaned for the occasion by C. L. Aylard.

K. C. Symons, headmaster of the institution, received several congratulatory messages, including one from the Vancouver Island Private Schools' Association. There was also a gift of a handsome mahogany clock from Reeve R. W. Mayhew.

Mr. Symons spoke briefly before the prize giving, reviewing the last year's work and referring to progressive steps which had been made.

Reeve Mayhew presented the awards and congratulated the school on the attaining of the silver jubilee. On behalf of the Old Boys, M. A. W. Bridgman presented "Pat" Isard with the Old Boys' Trophy, which is awarded with the merit shield.

The prize list follows:

First in year's work—Form 5A, A. E. Chadwick; Form 5B, P. Isard; Form 4A, A. M. McCallum; Form 4B, T. Treherne; Form 3A, N. Worsley; Form 3B, J. Woodcroft; Form 2A, L. Hughes.

Mathematics—Set A, A. M. McCallum; set B, J. Forbes; set C, J. Martin; set D, I. MacKenzie.

French—Set A, 1, I. Chadwick; 2, M. Drake. Set B, 1, McCallum; 2, Woodcroft. Set C, I. Gillespie. Set D, L. Hughes.

Latin—Set A, E. Chadwick; Set B, 1, McCallum; 2, J. Watson. Set C, W. Turner.

Science—G. Ford, T. Bassett and W. Knight.

Drawing—G. Ford.

Specials—Natural history collection, D. Ley; keen cricketer, P. Pudney; history and literature, P. Isard; never absent or late, J. Kidd, W. Kidd, T. Treherne, J. Greer and L. Hughes.

General progress, D. Sloan; good work, A. Gillespie and A. Brown; perseverance, C. Panet; spelling certificate, C. Fleming; science, J. Boak.

Cups and shields were awarded as follows.

Cubs—Senior sixer shield, T. Treherne; best six cup, I. Gillespie (Greys); best cub, T. Treherne.

Scouts—Best patrol, W. Kidd (Sea Gulls).

Cricket — Batting average, T. Bassett; bowling average, A. Gillespie.

Intermediate House Cup — C. Rutherford (Blues).

Merit shield and trophy—P. Isard.

Medals for all cup winners were presented.

To Hear Report On Convention

P. B. Scurrah Will Tell Rotary Club of International Assembly

Fresh from the recently concluded convention of Rotary International in Mexico, Governor P. B. Scurrah will give a report on the gathering when he appears as the local club speaker at the regular luncheon in the Empress Hotel next Thursday.

In keeping with the national observance by Kiwanis Clubs of Canadian Citizenship Week from June 30 to July 6, the local club will have as its guest Rev. Dr. W. G. Wilson at the luncheon on Tuesday. He will have a subject appropriate to the occasion.

The Revellers will hold their semi-monthly dinner meeting in the Cairo Coffee Shop next Wednesday evening at 8 o'clock.

Overnight Entries For Lansdowne Park

First race, claiming, purse $300, Canadian-bred three-year-olds and up—Five furlongs: *Star of Ages 106, *Curly Locks 101, *†Little Boy Blue 111, Firm Choice 111, †Galefier 98, *Ginny Mine 106, I'm Alone 103, Betty Blackwell 106, *Jim Rogan 111.

†H. M. Fullerton entry.

Second race, claiming, purse $300, three-year-olds and up—Five furlongs: Foil 108, Intruder 113, Maryland 113, King at Arms 113, Dawn Breese 113, Marian B 108, Big Joke 108, Altavar 113, Duke Pohl 113, Gertie C. 108, Jack Ellsworth 113, Hot Shot 113.

Third race, claiming, purse $400, three-year-old and up; six furlongs: Leeward 108, Society Belle 108, Lower Ten 113, Papworth 113, Royal Carlaris 113, *Sir Val 113, Gay Follies 113, Bernice Van 108, Wencedit 113, Masked Duchess 105, Adelaide N. 108, *Moonface 100.

Fourth race—Saratoga special, purse $500, two-year-olds, four and one-half furlongs: Wexford Boy 108, †Briarelan 111, Jungle Chick, Hedon 111, †Sundad 115, Zanny 106, Calaveras 120, Ardeleno 108.

†A. C. T. Stock Farm entry.

Fifth race; Dominion Day Handicap; purse $1,000; three-year-olds and up; one mile and one-sixteenth: Chief Almgren 116, †Flying Somers 110, Ida S. 102, Durango 105, †Bonny Grafton 126, Paris Leave 102, †Woodvale Lad 110, Zone 105, High Wire 102, Nacho 102. †A.C.T. Stock Farm entry.

Sixth race; claiming; purse $400; three-year-olds and up; six furlongs: *Time Enough 111, Gold Streak II 111, *Miss Sage 106, *Night Flash 106, Yetta 105, Alefar 110, *Flagtime 111, Swifter 111, *Lady Gold 106, *Silver Dime 104, Wrackdale 111.

Seventh race—Claiming, purse $400; three-year-olds and up; one mile: Sun Roman 118, *Anacapri 113, Judge Sun Roman 118, Anacapr 113, Judge Austin 118, Sweep Pilt 113, Warren S. 118, Miss Ogden 113, *Anita Ormont 108.

Substitute race — Claiming; purse $300; three-year-olds and up. No apprentice allowance. Five furlongs: Honeythistle 108, Viola K. 108, Black Hair 118, Duplicity 113, Laura Clay 108, Epilogue 108, Syntetra 107, Sweet Pekoe 108, Volt Meter 113, Bobbie Doyle 113, Ada El Bee 108, Bubsy C. 108.

*Apprentice allowance claimed.

RADIO TUBE PRICES REDUCED

Effective July 2, prices of Radio Tubes are substantially reduced. Bring your Radio Tubes to us for an efficiency test and replace defective ones at the new low price.

FLETCHER BROS. (VICTORIA) LTD. 1110 DOUGLAS ST.

Distributors of

Selkirk Lumber Co.'s Wood

WOOD SPECIALS

1 CORD MILLWOOD $3.00
2 CORDS MILLWOOD 5.75
4 CORDS MILLWOOD 11.00
HEAVY SLAB 3.50
INSIDE BLOCKS 4.00
1 CORD BONE DRY WOOD .. 4.75
2 CORDS BONE DRY WOOD . 9.00
BONE DRY CORDWOOD 5.75

Phone Empire 1441

HOLIDAYS

See our stock of Tents, Ground Sheets, Air Mattresses, Bags, Garden and Beach Chairs, Stools, Tables, Umbrellas, Cots, Etc.

Awnings for Comfort. Estimates Free

F. Jeune & Bro. Ltd.

570 Johnson Street G 4632

CAMPERS—ATTENTION

We Have Nearly Everything You Want for the Camp

Fruits, Vegetables, Groceries, Smoked and Cooked Meats Hard Lime, Creolin, Paints, Garden Tools, Hardware, Rope, etc.

We Deliver

SCOTT & PEDEN LTD.

Phone G 7181 Store St., Opposite E. & N. Railway Station

• SUNDAY • SIDNEY • SIDNEY HOTEL •

• Chicken Dinner •

Try It Once 75c You'll Come Again

J. S. McMillan

Posters, Display Cards, Commercial Art, Lettering.

Phone E 5333 612 View Street Victoria B.C.

SHORT SUMMER SCHOOL

Two Series of Lectures Will Be Given by

MRS. WILFRID ORD, F.T.C.L., M.R.S.T.

Voice and Speech Specialist

First Course—Commencing July 2—20 daily lessons. Fee, $10.00.
Second Course—Commencing July 9—10 daily lessons. Fee, $5.00.
Invaluable to teachers and those anxious to take part in plays next season.

Register at the Studio, 1005 Cook Street
Telephone Garden 5525, 10 to 2 or 5 to 7

NEW SHIPMENT
Walnut
Poster Beds
$17.50
Single and Double Sizes
Home Furniture Co.
825 FORT ST. E 9021

CLASSIFIED ADVERTISING TELEPHONES—E4175, E4176

Victoria Daily Times
MEMBER AUDIT BUREAU CIRCULATION

TELEPHONES
8 a.m. to 5 p.m.—Circulation.....E3323
Advertising.....E4175
E4176

CLASSIFIED ADVERTISING RATES
1½c per word per insertion.
Minimum charge 25c.
$1.25 per line per month.
Minimum charge $2.50.

Births, $1.00 per insertion.
Marriages, $1.50 per insertion.
Deaths, $1.50 first insertion, and $1.00 succeeding insertions.
Funeral notices, In Memoriam notices and Card of Thanks, $1.50 per insertion.

In computing the number of words in an advertisement estimate groups of three or less figures as one word. Dollar marks and all abbreviations count as one word.

In estimating the number of lines in an advertisement count five words for the first two lines and seven words for each line thereafter. This is not an absolute guide to the number of lines, much depending on the length of the individual words.

The Times will not be responsible for more than one incorrect insertion of any advertisement ordered for more than one issue. Any claim for rebate on account of errors or omissions must be made within thirty days from the date of the same, otherwise the claim will not be allowed.

Advertisers who desire it may have replies addressed to a box at The Times Office and forwarded to their private address. A charge of 10c is made for this service.

Subscribers wishing their addresses changed should notify this office as well as the carrier. If your Times is missing, phone E7522 before 6 p.m. and a copy will be sent by special messenger.

INDEX TO CLASSIFIED ADS.
The eight major groups of Classifications appear in the following order:

Announcements and classifications ... 1 to 13
Employment classifications ... 19 to 24
For Sale-Wanted classifications ... 25 to 32
Automotive classifications ... 33 to 36
Rentals classifications ... 37 to 40
Real Estate classifications ... 47 to 54
Business Opportunities classifications ... 55
Financial classifications ... 56 to 57

BOX REPLIES AVAILABLE

Letters addressed to the following boxes are available at The Times Office on presentation of box letters. Maximum results are obtained by advertisers who follow up replies promptly:

336, 1020, 1132, 1159, 1265, 1303, 1324, 1338, 1373, 1386, 13039, 13053, 13622, 13687, 13700, 13763, 13793, 13840, 13926, 14000.

Announcements

BORN

BERRYMAN—At the Jubilee Hospital, on June 27, to Mr. and Mrs. J. G. Berryman (nee Hilda Huddleston), Donald Street, a son.

7 FLORISTS

BALLANTYNE BROS. LTD.
639 Fort Street Phone G2421
CUT FLOWERS AND DESIGNS
Greenhouses North Quadra Street

A. J. WOODWARD & SONS LTD.
—Established 1892—
Designs — Bouquets — Flowers
Anywhere, Anytime
Store, G5614 Night, G6298

ANY FLORAL DESIGN; MOST REASONable prices Pollock Bros., 1315 Douglas G8315.

CEMETERIES

ROYAL OAK BURIAL PARK
INTER-MUNICIPAL CEMETERY
Plots from $35 to $60
Including Perpetual Maintenance
Particulars—Phone G7111 and G3612

8 FUNERAL DIRECTORS

SANDS MORTUARY LTD
Complete Funerals in Our New Mortuary at Modern Prices
Experienced Lady Attendant Phones
E7511 and G3530
1003 Quadra Street Victoria, B.C.

CARTER FUNERAL HOME
Our Charges Are Reasonable
Dignified Service Lady Assistant
1612 Quadra Street E6624

HAYWARD'S B.C. FUNERAL CO. LTD.
Established 1867
734 Broughton Street
Calls Attended to at All Hours
Moderate Charges Lady Attendant
Phones: E3614, G7672, G7682, E4065

McCALL BROS.
"The Floral Funeral Home"
Office and Chapel, corner Johnson and Vancouver Streets. Phone G2012

THOMSON FUNERAL HOME
Phone G2613 1625 Quadra St.
Established 1893
Large Chapel Private Family Rooms
Experienced Lady Attendant

S. J. CURRY & SON
"Distinctive Funeral Service"
Private Family Rooms—Large Restful Chapel
Opposite New Cathedral Phone G5515

9 MONUMENTAL WORKS

STEWART MONUMENTAL WORKS LTD.
Take No. 6 street car to works. 1401 May St. Phone G3452 tf

10 Coming Events

A BIG OLD-TIME DANCE, FRIDAY, June 28, Strawberry Vale Hall; Scafe's orchestra; refreshments; 35c. 5030-5-152

A BIG CANADIAN OLD-TIME DANCE, Lake Hill Community Centre, Saturday, June 29, 8-12; Irvine's orchestra; 25c, including supper. The time of your life.

A BIG CELEBRATION — SKATING party, July 1, 8 to 11, Victory Rink. 1414-1-152

A HANDSOME SIX-PIECE DINETTE suite, $22.50. Gramophones, $3.50 and $7.50. Rolland Bros., 715 Pandora. E8913.

A VARIETY CONCERT (BIG BROTHER Al and his troupe), Royal Oak Hall, July 2, 8.15. Adults 15c, children 10c. 5029-5-152

ANOTHER HOLLYWOOD CLUB DANCE, Friday, June 21. Margaret Jenkins School, Gonzales; Reg Wood's four-piece orchestra; 9 to 12; 25c.

10 COMING EVENTS (Continued)

ARMY AND NAVY VETERANS IN CANada. Members of Victoria Unit No. 12 will hold their annual picnic to Deep Cove on Monday, July 1. First stage will leave club quarters at 9 a.m. 5078-3-152

AT CENTRAL PARK, SUNDAY, JUNE 30, at 3 p.m., F. Munroe, B.C.E.R., Vancouver, will speak on his recent visit as trade union delegate to the Soviet Union. If weather inclement, meeting will be held 8 p.m., 564 Yates. 1409-1-152

C.C.F. MIDNIGHT FROLIC, SUNDAY, June 30, 12.05 a.m. till dawn; ice cream; novelties; 25c admission; C.C.F. orchestra. 5127-1-152

DANCE, TUESDAY, K. OF P. HALL; admission 15c. 1415-3-1

DANCING, EVERY TUESDAY AND SATurday, 9 to 12 p.m., with Bert Zala's orchestra; admission 35c; Crystal Garden. gen-4-2

DANCE TILL DAWN, SUNDAY NIGHT, June 30, 12.05 a.m. Chamber of Commerce; Reg. Wood's orchestra. 5073-3-152

DANCE — SATURDAY, SHRINE AUDItorium; Reg Wood's orchestra. Admission 25c. 5076-3-152

DOMINION DAY CARNIVAL DANCE. Shrine Auditorium, July 1; Reg Wood's orchestra; favors, novelties, etc.; 9 to 1; 25c. 5075-3-152

FOR A BETTER DANCE, TRY THE Arctic. 5067-3-152

LOOK! PARTNER WHIST, SONS OF Canada, Hatt's Hall, 1414 Douglas, Saturday, June 29, 8.45 p.m. Prizes for every six hands and grand prize.

McMORRAN'S—THE SEASIDE DANCing pavilion, every Saturday night at 9; Stan Cross' six-piece orchestra; 25c. 13387-tf

McMORRAN'S PAVILION, CORDOVA Bay. Come to the opening Wednesday night dance, July 3; Stan Cross' orchestra; 25c. Ye old-time dance, July 2, and every Tuesday night at 8; Irvine's orchestra; 25c. 5112-5-155

PARTNER 500, TO-NIGHT, 8.30, 1230 Government St. Prizes: Two $3, two $2, two $1, tenbid. Admission 25c.

PARTNER 500, SATURDAY, 8.30, 1230 Government St. Prizes: Two $4, two $2, two $1, tenbid.

PROGRESSIVE 500, PRIDE OF THE Island Lodge, S.O.E. Hall, every Saturday, 8.30 p.m. prompt; good prizes. Admission 25c. 13891-1-152

ROYAL ASTRONOMICAL SOCIETY OF Canada. Summer course commences July 3. Particulars from secretary, Gordon Shaw, phone E8452. 5010-6-154

SAANICH CONSERVATIVE ASSOCIAtion will hold their annual picnic at Beaver Lake on Monday next, July 1. 5045-2-152

ST. JOHN AMBULANCE BRIGADE—A public meeting will be held in the Chamber of Commerce Hall, Arcade Building, Government Street, on Wednesday, July 3, 1935, at 8 p.m. prompt, for the purpose of organizing an ambulance corps and nursing division for Victoria and district. All first aid or home nursing certificate holders are earnestly requested to attend. H. W. Edwardson, Hon. Secy., Victoria Centre, St. John Ambulance Assn. 5130-3-3

THE HUSTLERS' MOONLIGHT EXCURsion, Saturday, June 29, 8 to 12; dancing. Tickets, $1.00, at C.P.R. office. 5077-3-152

WEEKLY DANCE, CADBORO BAY PAvilion, Saturday; Creech's orchestra; tombolas; admission 25c. 1388-3-152

11 LOST AND FOUND

LOST — GOLD SIGNET RING WITH Masonic emblem. Reward. G3246. 5053-3-152

LOST — EYEGLASSES, IN CASE, ON Garbally Rd.; urgently needed by owner. Please phone E3627. Reward. tf

LOST — IN OAK BAY, BETWEEN ST. David and Monterey, cut steel drop earring. E1975. Reward. 5116-3-153

LOST—DIAMOND SHAPED BROOCH, set with gold nuggets. Finder please phone G4553. Reward. 1402-3-154

LOST—PAIR OF GLASSES, IN BROWN case, Ross Bay Beach. Finder please phone E8146. 1403-1-152

LOST—FOX FUR, ON WATERFRONT, Beacon Hill Park, Wednesday afternoon. Finder, please phone E8203. Reward. 5114-3-152

13a Business Cards

FLOORS

WESTERN FLOOR, 454 GORGE RD. — Old or new floors. E8915. tf

V.I. HARDWOOD FLOOR CO., 107 Johnson. Reduced prices on all work. G7314.

ENGRAVERS

PHOTO-ENGRAVING—HALF-TONE AND line cuts. Times Engraving Department. Phone G1322.

HAND LAUNDRY

ENGLISH—SURPRISE YOURSELF AND save your pocket. Courtesy at Douglas. E6192. 13586-26-153

INSURANCE

FIRE, LIFE, AUTO AND ACCIDENT INsurance. See Lee Fraser & Co. Ltd.

LAWNMOWERS

ELVES BROS., 1423 BROAD — LAWN mowers sharpened; collected, delivered; $1. E0662. 5006-26-19

LEATHER GOODS

JUST ARRIVED! NICE SELECTION English fitted picnic cases. Come in and see them. McMartin's, 716 Yates St. 5164-26-28

PAINTING AND KALSOMINING

PAINTING, KALSOMINING, ROOF REpairs and other odd jobs done reasonably. Telephone G2381 after 7 p.m.

WOOD AND COAL

ALL BEST AND DRY LOAD CEDAR, $1.50; two loads, $2.75. E6722

ALREADY SPLIT FOR STOVE — DRYland fir and slabs, all 12-inch, $2.50 cord. Hillcrest Fuel. G6424. 1357-26-30

BEST SLABWOOD, BONE DRY, GUARanteed, $4.75. Dryland millwood, $3.50. Special sale. G6531. 1131-26-152

COOPERAGE WOOD CO., G1941. STOVE wood, $4. Kindling, $3. Millwood, $3.50 cord. 1189-26-156

COOPERAGE WOOD—BONE DRY STOVE, $3.50; millwood $2; kindling, $1.50 ½ cord. G2341.

CORDWOOD SAWN, 65c CORD. BEACH wood, 50c. E3559. Prompt work.

DRYLAND WOOD, $3.50 CD., 2 CDS., $6.75. Dryland Sooke Wood Co., Phone E2741. 1272-26-165

JULY SALE — DRY KINDLING, $4.75 cord; semi-dry edgings, $3 cord. E4133. Cameron Wood and Coal Co., 1114 Broad. 13835-26-13

SOOKE LAKE WOOD CO. — NEVER touches salt water. Guaranteed Douglas fir, $3.50 cd. C4424. 1349-26-18

SPECIAL—ISLAND SLABWOOD, NEVER been in salt water, $3.25 cd. Inside blocks, stove lengths, $4 cd. E2742. 1146-26-152

SPECIAL BEST DRY UP-ISLAND DOUGlas fir, guaranteed never been in water. No. 1, $3.75; No. 2, $3.25. E3572.

WOOD AND COAL (Continued)

$3.75 UP-ISLAND SLAB, 12". RODgers' Wood Co., Alpha St. G2214.

$3 CD.; 2 CORDS $5.75; 4 CDS. $11 — Guaranteed all fir millwood. Inside blocks, $4 cord; heavy slabs, $3.50; dryland, $3.75 cd. These prices for two weeks only. Phone E3914. Shawnigan Douglas Wood Co.

13b Professional Cards

OSTEOPATHIC PHYSICIAN

DR. VERRON S. TAYLOR, REGISTERED and licensed. 406-7-8 Belmont Bldg. Phone E7823.

TURKISH BATHS

CRYSTAL GARDEN — TURKISH, RUSsian steam and hot sea water baths. Swedish massage, etc. E. Van Becker (London diploma). For appointment phone E3523.

14 EDUCATIONAL

A LESSON FROM THE DEPRESSION—Be a civil servant—postman, customs examiner, clerk, stenographer, etc. Free booklet, "How to Get a Government Job." M.C.C. Civil Service School, Winnipeg. gen-1-152

BUSINESS, RADIO AND PREPARATORY courses of study. Day and evening classes. Sprott-Shaw School. E7184 tf

MRS. E. FERGUSON, F.T.C.L., GOLD medalist; summer course, public speaking, singing, elocution. June 24 to August 29. Enroll now. Y.W.C.A. Fee $8. 1358-6-152

TUTORING IN ELEMENTARY AND high school subjects by U.B.C. student. Phone G1847. tf

14a MUSIC

PLOWRIGHT'S GUITAR, MANDOLIN, Banjo School, 1116 Broad. E4943, E8002. 13868-26-168

17 MISCELLANEOUS

SAWS FILED, GUMMED, SET; TOOLS sharpened. E1029. W. Emery, 1567 Gladstone.

18 Personal

A BIDING FACT ALL SHOULD CARE—fully note, namely, the seed thought you sow to-day grows in the passing yesterday's soil and yields fruit that will make your tomorrows for better or for worse. Through this divine law Confederation and Dominion Day was caused to spell the same, "United We Stand." When partisan takes from their platform all selfish planks and replace them with the Christ-mind planks, "For the Good of Humanity We Stand," then will our land change from hell to heaven. Enjoy your holiday—time is passing rapidly. Golden Loaf Bakery, 711 Fort St.

A SPECIAL WEEK-END MENU—A GOOD choice of quality, home-like cooked foods. See you at the Mayfair Cafe, 1011 Broad St., at Fort. tf

AN EXCELLENT PLACE FOR BUSINESS people to dine, and not expensive. Mayfair Cafe, 1011 Broad St., at Fort.

AN UNSURPASSED READING BY EXpert, 25c. Free chart. Balmoral Hotel, Suite 18.

DON'T HAVE STAINED BATHS, BASINS or sinks. Phone E8525. Work guaranteed. 13970-26-19

ENGLISH FELT BERET CAPS, LATEST style; white and colors. Gordon Ellis Ltd., 1167 Government St.

FREE TEACUP READING BY MADAME Earp, Liberty Cafe, 632 Yates St. Dinners and suppers, 25c. Phone G6027 or E8930. 13754-26-160

FRESH SHIPMENT OF PURE MAPLE sugar and syrup. Lilley's Confectionery, 1409 Douglas St. Phone E5311. 13514-tf

LADIES! A DAINTY WOOL SHOPPE. Particular service. The Novelty Knit Shoppe, Arcade Bldg., opp Spencer's.

RUGS WASHED — EXPERT NATIVE hand washing and mending of Oriental and domestic rugs; remodelling, alterations, binding and rising. Free estimates given. Prices moderate. Dominion Import and Export Co. Ltd., Belmont Bldg. E0321. 1401-1-153

TEACUP READING AND CARDS, 4-8. 848 Courtney St. G4077. 13868-26-11

THE MILTON CO., 1844 OAK BAY AVE. Summer clearance sale. Real bargains in dresses. Hats, $1.50 and $1.98.

UNIFORMS, ETC., MADE TO MEASURE, any style. Prices reasonable. Surgical Appliance and Supply Co., 742 Fort. E3178.

WOMEN WANTED TO START PRIVATE kindergarten schools in their own homes this coming fall. Free booklet on request. Canadian Kindergarten Institute, Winnipeg. Established 1927. gen-1-153

AT YOUR SERVICE! A CHEERY-voiced TIMES ad-taker, with specialized knowledge, can be of real help to you. No cost for this service—only the small price of your Classified Ad in THE TIMES. 660-6-26

AUNT HET

BY ROBERT QUILLEN

"Jane is a great help when I don't know which side is right. I just look and see which side she's on and then take the other one."

(Copyright, 1935, Publishers Syndicate)

POOR PA

BY CLAUDE CALLAN

"I didn't notice any difference in the way I kissed Aunt Alice an' my pretty niece when they came, but Ma declares that I finished kissin' Aunt Alice a lot quicker."

(Copyright, 1935, Publishers Syndicate)

Employment

19 HELP WANTED—MALE

APPLICATIONS WILL BE RECEIVED BY the undersigned up to noon, Thursday, July 4, 1935, for the position of truck driver; position not of necessity permanent. Applicants must state age. R. R. F. Sewell, clerk, Municipal Hall, Royal Oak, B.C. 5129-3-2

FOR OLD-TIME FAIR AND BAZAAR AT the Willows, July 17 to 20, wanted 100 men and women to wear old-style costumes for four days; also clowns, jesters, trick cyclists, stilt walkers and performing animals. Local concessions, side shows, etc. See fair manager, Room 1, Arcade Building, Government at View St., 10 to 12 daily. 5116-3-1

MAN WANTED WITH FAIR EDUCATION, mechanically inclined, now employed, desiring to better his position by qualifying as an installation expert and service engineer in electric refrigeration and air conditioning. No experience necessary, but applicant must be willing to train spare time for a few months. Write giving age, phone, present occupation and address. Box 1400 Times. 1400-1-152

20 HELP WANTED—FEMALE

AN ALLURING APPEAL

Learn HAIRDRESSING, a cultured, dignified profession, and so turn that Artistic Talent of yours into commercial fields.

Individual Instruction—Easy Terms

Call or Write

MOLER HAIRDRESSING SCHOOL
Room 209 1104 Douglas St

WANTED—TWO LADIES FOR SALES and service department; pleasant and profitable work; hours, 9 to 4. Apply, 3 to 4 p.m., Tuesday, at 1305 Douglas St.

WANTED—GIRL, ABOUT 16, TO HELP with home and children; sleep in; $10. Box 5098 Times. 5098-3-1

21 SITUATIONS WANTED—MALE

CAPABLE YOUNG MAN WANTS WORK; gardening, odd jobs of any sort. Look around, there is lots to be done and give me a ring. G4574. RX-tf

ROCK WORK, EXCAVATING, DITCHing, wells; air steel outfit; stumps shot. G4496.

22 SITUATIONS WANTED—FEMALE

DRESSMAKING, ALTERATIONS, SLIP covers, etc. Suits, $4; dresses, $3 or 35c per hour. E0738. 13944-26-16

24 Beauty Specialists

"ABOVE THE AVERAGE" PERMANENTS at reduced prices all this week at Firth Brothers, 636 Fort St. E3644.

BOBETTE SALON, G6852. OIL CROquinole, perms., cluster curl, revitalizing oil.

CLUSTER CURLS, OIL PERMANENTS. Reimer's Beauty Shoppe, 1004 Broad St. E4432. 13934-26-168

NO-ELECTRICITY PERMANENT. BELLE Beauty Shoppe, 1025 Cook St. C. W. (Bill)) Atkinson. G4043.

"LA FRANCE BEAUTY SALON" (MRS. Miles, proprietress). Genuine Mer-o-oil permanent nestle, Eugene and Tulip oil. 1110 Douglas (entrance through Music Store). G7443.

BEAUTY SPECIALISTS (Continued)

NOW! AT TYRELL'S—PERFECT PERmanent for any hair—by a truly marvelous new method, "Murle," a new oil vapor method, without heaters.

DAVID SPENCER LTD.
E6141

THE NEW "MURLE" STEAM-VAPOR method combines steam oil treatment and permanent wave in one, revolutionizing old electric methods. Hilda Beauty Shoppe. E8723. 13938-26-18

VICTORIA BEAUTY PARLOR — WE specialize in permanents; work guaranteed; experienced operators. At moderate prices. Phone E8315. 1218 Broad St.

WE DO NOT GUESS — WE TEST TO assure a satisfactory permanent. Ivy's Beauty Nook, 734 View St. E5115.

For Sale—Wanted

25 FOR SALE—MISCELLANEOUS

A FULL STOCK OF USED PIPE AND fittings, boilers for greenhouses, used cable, corrugated iron roofing. Capital Iron and Metals Ltd., 1832 Store St. Phone G4134.

A GOOD CINDER DRIVEWAY, $1.50 A load; rocks and soil. E8085. 13206-tf

A GRADE CERTIFICATE JERSEY MILK, 10 quarts, $1. Early morning delivery. G3140. 1328-26-160

A. J. GREGG — HOUSE WINDOWS cleaned outside, 6c each. G5023.

AWNINGS, TENTS, MATTRESS RENOvating. Factory, 720 Flagard St. E0633. 13585-26-153

AMOS 'N' ANDY, CHIMNEY SWEEPS. 50c per flue. Phone G6644.

A RABBIT PIE IS MOST DELICIOUS. Young tender rabbits. Askey's Fish Market, 624 Yates. E7101. Delivery. tf

CAMPBELL RIVER TROLLING ROD AND wood reel or choice of three other prizes. Make a 25c purchase before July 6, 1935. Ask us for particulars of estimating contest. Plimley & Ritchie Ltd., Arcade Block, 611 View St. 5126-3-1

CHESTERFIELD SUITES, $59.50 UP — Re-covering, repairs; lowest prices. 1815 Douglas. G7934.

CHIMNEY SWEEP—W. CALEY. E1423. Best service value. Established 20 years. 107-26-5

BABY BUGGY (ENGLISH), LIKE NEW; snap, $15. G3778. tf

COMOX MEAT MARKET, 1411 DOUGLAS St., for cooked meats. Prices reasonable. We deliver.

DON'T HAVE STAINED BATHS, BASINS or sinks. Phone E8525. Work guaranteed. 13970-26-18

EARWIG POISON BAIT—GUARANTEED, made to government formula, 10c lb. The Staneland Co. Ltd., 840 Fort St. G1914. 4790-tf

ELECTRIC HOTPLATES AT LOW prices: One burner hotplates, $2.10; two burner, special $3.95; two burner, with three-heat switch, $5.95. Murphy Electric Co. Ltd., 751 Yates St. G1713.

FOR SALE—MASTER OIL BURNER; practically new. Phone G5644. 5137-3-2

FOR SALE—SOUTH BEND LATHE, 22-inch swing, seven-foot bed; also power drill press and power hacksaw. E4715. 1380-6-3

FOUR-HOLE RANGE—W.E. BACK AND door, polished top and waterfront. $37. Carter's Stove Store, 822 Fort St. E3511.

25 FOR SALE—MISCELLANEOUS (Continued)

LIGHT DELIVERY FORD TRUCKS AND parts; also rowboat. 904 Esquimalt Road. 1407-3-1

MODERN DINING, BEDROOM AND kitchenette suites, carpets, ten-tube Victor radio and other household goods. 2610 Government St. 5131-1-153

MURESCO—THE BEST WALL FINISH; 7lb pkg. Harte-Andrews Paints Ltd., 711 View St. G4713.

RANGE AND FURNACE REPAIRS FOR all most makes. B.C. Hardware, 718 Fort.

RE-CONDITIONED WALTHAM AND ELgin pocket or wrist watches, twelve-month guarantee; $5.00 and up. Pacific Gold Smelting, 609 Yates. 13967-1-18

RIFLE, .22 CAL., $6.75; HIGH-POWER field glasses, $7.50; alarm clocks, 95c; telescopes, $1.50; bicycles, $8.75; electric radios, $14.75; radio tubes, 50c; new Dunlop tires, $1.85; late style spectacles, to fit any sight, $2.75. Aaronson's New and Second-hand Store, 1328 Gov't St., cor. Johnson.

SEE WILLOWS, PLOWMAN CO., 705 Johnson St., when undecided about furniture. First store up from Douglas. Phone G4424.

SEVERAL NEW REFRIGERATORS — Slightly scratched; only $14.95 each. Hatt's Hardware, 1418 Douglas St. Phone E2313. 13666-tf

STUCCO DASH, RUBBERIZED WATERproof paint, stains, canvas dressing. Patented process. Mak-Mor Co., 523 David. E2661. 13965-26-10

WALLPAPER—SOMETHING NEW; IMperial washable wallpapers; suitable for all rooms at no extra cost. Mellor Bros. Ltd., 819 Broughton St. Phone G5031. 13885-26-15

USED ELECTRIC WASHERS

BLUEBIRD	$19.50
Beatty	29.50
Thor	49.50

One Year Trade-in Privilege on the Purchase of a New Washer
Easy Terms
KENT'S
641 Yates St. Phone E6013

Planting Time

SHRUBS AND TREES

PLANT BARGAINS — FROM AN UNequalled stock of perennials, shrubs, trees, rocks plants, at our nursery or Public Market. Per any garden work phone us at G0125 Rockhome Gardens Ltd. tf

FERNS AND ROCK PLANTS

HARDY BRITISH FERNS AND ALPINE plants. Flower and Fern Shoppe, 1607½ Douglas. E2651. 13662-26-6

FERTILIZER AND SOIL

BLACK SOIL, ROCK, MANURE, CINders, filling gravel; delivered. E8481

PLANTS, SEEDS, BULBS

BROWN'S VICTORIA NURSERIES, 618 View. Specialists in garden plants, seeds and bulbs. G6612, G3521. 13664-26-6

CUSTANCE FLORAL CO., 1211 DOUGlas. Annuals, seeds, plants for window boxes, etc. 13662-26-6

25a BICYCLES & MOTORCYCLES

A BICYCLE FOR PASSING — NO REward will bring your boy or girl greater joy than a bicycle. Buy now and let them enjoy their full holidays in the out-of-doors. We sell both rebuilt and new machines on convenient terms. Robinson's, 1220 Broad St., opp. Colonist.

A BICYCLE MAKES FOR FUN . . . makes for health . . . makes for convenience. Your boy would love to have one. Ask us about our big stock of inexpensive reconditioned standard makes. Guaranteed reliable.

HARRIS' BICYCLE STORES
726 Fort St. G7824 2266 Oak Bay Ave. G5815
Duncan, Phone 512 5036-5-152

C.C.M. BICYCLES, $19.50 TO $27.50. Bicycles repaired. Your money back if not satisfied. Victory Cycle Works, 1320 Gov't St., cor. Johnson. G4722.

YOU STILL HAVE TIME—A 25c PURchase before July 6, 1935, will win a bicycle for someone. Why not you? Ask us for particulars of estimating contest. Plimley & Ritchie Ltd., 611 View St., Arcade Block. 5126-2-1

25b MUSICAL INSTRUMENTS

MUSIC BOOKS, STUDIES, METHODS; going cheap. Hickling, 709 Johnson. 13586-26-152

PIANO WANTED—GOOD MAKE. QUOTE lowest cash price. Box 336 Times.

VACATION TIME IS HERE—GUITARS from $9.95; ukuleles from $2.50; harmonicas from 15c. Come in and choose your instrument. Fletcher Bros. (Vic.) Ltd.

1 ENGLISH COTTAGE PIANO, $75; 1 William, $99.50; 1 Shattuck, $125; 1 Mason Rich, player, $155. As low as $10 down will place one in your home! Third Floor, Hudson's Bay Co.

25c RADIOS

FREE! BRING YOUR TUBES INTO Radio Department, Third Floor, and we will thoroughly test them and supply you with one new tube container. Hudson's Bay Company.

SPECIAL — ALL ELECTRIC RADIOS, $12.50 and up. P. E. George Music Store, 713 Pandora. E4421.

1935 WESTINGHOUSE ALL-WAVE radios, $43.00 to $249.00. Also electric radios for hire, by week or month. Aaronson's, 1328 Gov't St. G4323.

25d Building Materials

AN EXTRA SPECIAL LIST OF GOOD used doors, windows, plate glass, stairs, flooring, rustic, shiplap, 2x4, 2x6, 2x10, 2x12, 4x6, 6x6, at 360 Gorge Rd.

FENCE MATERIAL—POSTS, 15c, 20c, 30c and 42c each; 1" boards and 2x4 at $10 per M. and up. R. A. Green Lumber Co., 2960 Maple St. 13457-tf

SIDNEY SPEEDY SERVICE

LUMBER orders, large or small, are given the same careful attention. We carry a complete stock and can supply any type of order.

SIDNEY LUMBER
Phones: Victoria, G3515 Sidney, 6
Yards at: 2116 Gov't. St. Sidney, B.C.

WINDOW GLASS REPLACED AT shortest notice. Auto glass replaced while you wait. Mellor Bros. Ltd., 819 Broughton St. Phone G5631. 13885-26-15

27 WANTED—MISCELLANEOUS

ABSOLUTELY THE BEST PRICE FOR old gold of any kind, antique jewelry, silver plate, etc. Cash while you wait. Old Gold Dept., Joseph Rose Ltd., 1013 Government St.

DIDN'T YOU KNOW? YOU MAY WIN choice of a bicycle, baby pram, fishing rod and reel or tennis equipment. Ask us for particulars. You only need to spend 25c. Plimley & Ritchie Ltd., Arcade Block, 611 View St. 5126-3-1

WANTED — 1½ TONS CLEAN BEACH clam shell, fairly coarse, for stucco work. Phone G4638. 1391-2-152

WANTED — HOT WATER JACKET heater or small steam boiler for dairy use. Phone G5697. J. C. Price, R.R. No. 4. 1414-1-152

27 WANTED—MISCELLANEOUS (Continued)

WANTED—FURNITURE, TOOLS, ETC., for cash. Phone G4913. 1644-tf

WE BUY GOLD, PACIFIC GOLD Smelting Co., 609 Yates. G3734. 13967-1-18

28 DOGS AND CATS

ADORABLE CHUBBY PERSIAN KITten; cheap. E0893. 5115-3-152

ARBUTUS COCKER KENNELS — RED Cocker puppies and mature dogs for sale; some blacks; champion stock. Mrs. Fawdry, Cobble Hill. 13612-3-152

FOR SALE—BEAUTIFUL ENGLISH AND Australian Collie pups; six weeks old; reasonable. Box 1373 Times. 1373-3-150

GIVE YOUR BOY A PET FOR THE holidays. Nice selection of puppies; all breeds; reasonable. Pet Shop, 1412 Douglas. 13800-26-14

PUREBRED ST. BERNARD PUPPIES—Two months; prices at $20 to $40. David Halliday, San Juan Ave., Gordon Head, R.R. 4. 1343-3-152

REGISTERED ENGLISH BULLDOG puppies. 1206 Duke St., North Quadra. 13856-3-88

30 LIVESTOCK

EXCELLENT FRESH YOUNG BRINDLE cow; quality and quantity. Phone G7060. 5132-3-1

ONE PUREBRED GUERNSEY HEIFER, milking two gallons; $20. Pennock, Glyn P.O. 1399-3-2

SHETLAND PONY, MARE. ROBINSON Red Ranch, Prospect Lake. 5076-3-152

32 BOATS AND ENGINES

BOAT LUMBER, CEDAR, SPRUCE, OAK; low prices. Dalziel Saw Mill. G1422. tf

WILL PAY CASH FOR 12-FT. CLINKER built rowboat. Please give full particulars. Box 444 Times. tf

12-FT. FLAT-BOTTOM ROWBOAT, $11.50. Phone E8160. 5073-3-152

Automotive

1932 FORD DE LUXE FORDOR
In Perfect Running Order
$595

1933 FORD DE LUXE FORDOR
$750

1934 FORD DE LUXE FORDOR
With Radio
$895

1928 BUICK SPORT SEDAN
$325

1930 BUDDY STEWART TRUCK
Two-ton Body
$375

THESE USED CARS ARE GUARANTEED UNDER THE FORD 3-5 PLAN

NATIONAL MOTOR CO. LTD.
819 Yates St. G8177
Easy Terms

1925	DODGE TOURING	$ 65
1928	CHEVROLET COACH	$210
1927	WILLYS-KNIGHT COACH	$250

These cars are all in good mechanical shape; tires, upholstery and paint in fair condition and all have 1935 license. If you want a bargain in a small car, you can't afford to wait; they won't last long.

Many Others

THOS. PLIMLEY LTD.
Distributors of Quality Transportation
1016 Yates St. G7161

WE FINANCE THE PURCHASE OF
NEW AND USED CARS
(Up to Five Years Old)
TO RESPONSIBLE PARTIES
AT LOW RATES
CONSULT US

GILLESPIE, HART & CO. LTD.
611 Fort St. Phone G1181
RX-1-150

CHEVROLET '26 TOURING—Three new tires; license; runs very good; popular cheap holiday car. Cash $60
MUTUAL AUTO SALES
Johnson, near Quadra tf

JAMESON MOTORS FOR BEST VALUES IN USED CARS
1930 Studebaker Commander 6 Cabriolet; like new; trunk rack, rumble seat; present market value $1,000. Reduced to $595
1932 Hupmobile Sedan; a real nice car. Present market value $1,200. Reduced to $695
1926 Willys-Knight Sedan; in good condition; a special for $95
JAMESON MOTORS LTD.
740 Broughton St. Victoria, B.C.

BUY HERE WITH CONFIDENCE
$395—AUBURN VIC. COUPE, 1930.
350—GRAHAM SEDAN, 1929.
350—FORD DE LUXE TUDOR, 1930.
325—GRAHAM SEDAN, 1929.
250—FORD TUDOR, 1929.
175—HUDSON COACH, 1927.
150—STUDEBAKER PHAETON, 1927.

THE MOTOR HOUSE (Victoria) LTD.
Chevrolet Dealers
Phones E8732, E1107 921-971 Yates St.
Open Evenings

WE FINANCE THE PURCHASE OF
NEW AND USED CARS
(Up to Five Years Old)
TO RESPONSIBLE PARTIES
AT LOW RATES
CONSULT US

GILLESPIE, HART & CO. LTD.
611 Fort St. Phone G1181
RX-2-153

AUTO PARTS—ALL KINDS FOR ALL makes of cars. W. Frank Cameron Auto Wrecking, 949-53 View. Phone E8632 M

36 AUTOMOBILES

1932 HUPMOBILE De Luxe Sedan; lovely condition $675
1930 CHEVROLET Sedan; like new $395
GRAHAM-PAIGE Sedan; four speed $395
1935 HUPMOBILE SEDAN on Display in Our Showroom at Greatly Reduced Price; Your Car in Trade
MASTERS MOTOR CO. LTD.
809 Yates Phone E3541

BUICK ROADSTER—Rumble seat, two spare wheels, trunk rack; thoroughly first class $450
GRAHAM SEDAN—Mechanically and in appearance just like new $925
Assortment of Others
DAVIS-DRAKE MOTORS LTD.
Buick and Oldsmobile Cars—G.M.C. Trucks
Fort St. at Quadra Phone G8154

CHEAP TRANSPORTATION

1928	CHEVROLET SEDAN	$245
1929	CHEVROLET COUPE	$285
1927	A. C. ROADSTER	$175
1929	PONTIAC CABRIOLET	$345
1928	ESSEX SEDAN	$245

BEGG MOTOR CO. LTD.
865 Yates St. G1144

25% to 50% SAVING IN GAS, POWER, mileage, speed; Whirlwind vaporizer; fits all cars. Taurus Agents, 3440 Seaton Rd., Saanich. Phone E2498. 1408-2-8

CONSULT US ABOUT OUR MONTHLY installment plan when purchasing an automobile. Island Finances Ltd., 1112 Broad. 13811-26-163

HUPMOBILE SEDAN FOR SALE—GOOD condition; all new tires. Apply Box 13639 Times. 13639-tf

IF YOU WISH TO BUY, SELL OR EXchange a car we offer quick, dependable service. Jones Brothers' Service Station, Yates and Quadra; G3921.

IT WILL PAY YOU TO FIND OUR GARage. Fifteen popular small coupes, roadsters, sedans. Get your holiday car right now. Mutual Auto Sales, Johnson, near Quadra. RX-10-9

SEE JOE FOSTER FOR PARTICULAR auto repairs. Phone E4632. 814 Fort Street. 4620-tf

SPECIAL QUICK OFFER—'29 CHEVROlet sedan; very good and splendid value; $295. Cash or terms. Mutual Auto Sales, 933 Johnson.

SPEEDOMETER AND WINDSHIELD cleaner repairs. Chet Dowman, 724 Johnson. E1411. 5069-tf

TRAILER FOR SALE WITH SPARE TIRE. Apply John Meston & Co., 1407 Johnson. 5085-3-152

USED TIRES, 19", 20", 21". WANTED—will pay cash. Mutual Auto Sales, 933 Johnson. 13591-tf

WE BUY, SELL OR EXCHANGE CARS. Empress Garage, 615 Gov't. E7632. 13865-26-159

1926 DODGE TOURING — GOOD shape; best cash offer. E3478. 5070-3-152

Rentals

37 FURNISHED SUITES

A TWO-ROOM FURNISHED SUITE, ground floor. 1044 McClure. G1674. 5103-3-1

AT OLYMPIC, 1120 MAY, NICE COSY two-room suites. E4074. 1400-3-8

COMFORTABLE THREE-ROOM SUITE—Self contained; in James Bay; near park and half block from sea. Living-room with fireplace, bedroom, kitchen, pantry and private bathroom, two private entrances, furnace, gas. Phone E8473. tf

FIELD APARTMENTS—FURNISHED AND unfurnished suites; inspection

42 UNFURNISHED SUITES AND ROOMS (Continued)

BELL APTS., 1021 COOK ST.—3-ROOM suite; G1462. 5004-6-152

FOUR-ROOM BUNGALOW, FULLY MODern; good garden; $15. E2616. 5107-tf

FOR RENT—THREE CHOICE HOMES: Duplex, five rooms, fireplace, etc., 1613 Cook St.; rent, $27.50. Newly decorated Fairfield home, seven rooms, 1327 Minto St.; $35. Newly decorated Fairfield home, six rooms, 140 Moss St.; $30. The Moore-Whittington Lumber Co. Ltd. Phone E2911. 5108-3-153

MODERN FIVE-ROOM BUNGALOW — James Bay; cheap rent. Phone E4597. 5101-3-1

UNIQUE 4-ROOM SUITE — PRIVATE entrance; sun porch; best district. Well planned. Must be seen to be appreciated. 137 Robertson; G7756.

43 UNFURNISHED HOUSES

FINE 8-ROOM RESIDENCE ON CRAIGdarroch, includes 4 bedrooms, hardwood floors downstairs; tile sink in kitchen, hot water heating, garage. Reasonable rental; immediate possession. Apply The Royal Trust Company, 1202 Government Street. Phone E4126. 5011tf

FIVE-ROOM BUNGALOW, MODERN, 784 Hillside; two-room apartment, furnished. G4703. 1384-6-155

FIVE - ROOM STUCCO BUNGALOW (Esquimalt), garage, blinds, kitchen Congoleum, range with oil burner. Apply Suite 11, 105 Menzies St.

FOR RENT—IN DUPLEX HOUSE, WITH garden, two suites, one four-room, one five-room; good location. Phone Mr. Everall, G4512 or E1683. 5134-3-2

FOUR-ROOM BUNGALOW — NEWLY decorated; rent $15. 1445 Hillside Ave. Phone G4604. 1404-1-152

SIX ROOMS—MODERN; GORGE; LOW rental. E9101. 13872-6-145

SIX ROOMS, MODERN—GORGE; LOW rental. E9101. 13992-30-14

$25 PER MONTH — SEVEN ROOMS: Oak Bay, few minutes from beach; hardwood floors; two lots...$35 per month, ten rooms, Cadboro Bay; hardwood floors, hot water heated; over acre improved. Phone G2330. 5034-1-152

803 HILLSIDE, $10; 1341 PANDORA, 5 rooms, $10. Others in different parts. Phone G1732. 13099-tf

2514 SHELBOURNE, 6 ROOMS, $16; 68 Burnside, 8 rooms, $15; 32 Marlborough, 8 rooms, $35; 1038 Summit, 6 rooms, $25; 1139 McClure, 8 rooms, $22.50; 1729 Oak Bay Ave., 8 rooms, $30; 93 Beach Drive, 7 rooms, $27.50; 77 Linden Ave., 7 rooms, $27.50; 1111 Leonard St., 6 rooms, $27.50; 2512 Fernwood Rd., 5-room suite, $16; 2781 Heath, off Gorge Rd., 5 rooms, $20; 615 Moss, 5 rooms, $25; 341 Dunedin, 6 rooms, $14; 1904 Quadra, 8 rooms, $32.50; 1817 Haultain, 4 rooms, $25; 627 Monterey, 4 rooms, $30. Unfurnished and furnished cottages at Prospect Lake. H. O. Dalby & Co. Ltd., 634 View, opp. Spencer's. 5139-1-152

46a SUMMER RESORTS

WATERFRONT LOTS FOR SALE — Langford; also tenting sites. Phone G1732. 13099-tf

McMORRAN'S PAVILION — RIGHT-ON-the-Beach. Modern stucco camp; teas, lunches, boating. 13823-26-18

HOBBIES SHOP, AT GOLDSTREAM Road, for all collectors. Old books, antique china, pottery, glass, spinning, weaving. 13919-26-18

MILL BAY AUTO CAMP—BRING BEDding, china, cutlery, cooking utensils. We have rest. Launch, rowboats. Tel. 13X3, Cobble Hill. 13918-26-18

PRIESTMAN'S RESORT, NEAR QUALIcum. Ideal centre for touring V.I. Request folder. Priestman, Lantzville P.O.

CRAIG'S - ON - THE - SEA — SINGLE, double cabins; furnished. Free vegetables, water, light.

THE RETREAT, CRAIG'S CROSSING, V.I. Warm, safe bathing; home cooking; beautiful garden; modern sanitation; no mosquitoes. $2 day, $17.50 wk. Strowiger, Parksville 127.

PARKSVILLE — SANDY BEACH; FURnished cottages; light, water; boats, fishing, tennis. E. Gill. 13942-26-18

PARKSVILLE BEACH TOURIST CAMP—Cosy furnished cottages, cabins; centrally located; good sandy beach. Mrs. H. K. Harrison.

46b SUMMER COTTAGES

AT BRENTWOOD—FURNISHED SUMmer cottages, from $25-$35 per month. Electric light. The Anchorage, Ltd. 21F or 25MO. 5035-6-153

BRENTWOOD—WELL FURNISHED COTtage; price reasonable. Phone E2205, E3641. 1405-3-1

COTTAGE TO RENT, $10. WILL SELL, exchange; snap. Cresswell, Patricia Bay. 1395-3-1

CORDOVA BAY — FURNISHED TWOroom cottage to rent; clean and secluded. Naylor, 618 Yates. 1381-3-152

FURNISHED COTTAGE — CORDOVA Bay, to reliable party. Particulars apply G2202. 5060-3-152

LARGE FURNISHED CAMP — LIGHT, water; $20 month. Carter, Cadboro Bay. E0896. 5061-3-152

PROPERLY FURNISHED COTTAGE, Cordova Bay. Phone E7979. 5121-3-1

SHAWNIGAN—6 ROOMS, FURNISHED; safe beach; boat; $30. E8634. 1412-1-152

WATERFRONT COTTAGE FOR RENT, Brentwood Bay. Phone 13F Keating. 5060-4-152

CORDOVA BAY — FULLY-FURNISHED two-room cottage; near sea; nice veranda; $25 for July and August; G4081.

Real Estate

49 HOUSES FOR SALE

FOR SALE — SIX-ROOM BUNGALOW, fully modern, newly painted; Foul Bay. $2,875; cash, $300; balance, $35 per month, including interest. Phone E8159.

HOUSES BUILT ON INSTALLMENT plan. D. H. Bale, contractor, Fort and Stadacona.

$2500—SHAWNIGAN LATE COTTAGE of three rooms, on four-acre waterfront parcel, with all contents; also two boats and launch with outboard motor. On this property are guest house, billiard room and table, two-car garage, boathouse, windmill and water tank and barn. Never-failing spring, garden and fruit trees. Would rent furnished. Investigate.
THE ROYAL TRUST COMPANY
Real Estate Dept.
1202 Government Street E4126

$1700
Well-built Oak Bay bungalow with sea view; four good size rooms, three-piece bathroom, full cement basement, furnace; nice lot, all in garden; near beach and cars. Terms arranged.
HEISTERMAN, FORMAN & CO.
608 View St.

HOUSE SNAPS

CALEDONIA AVE.—Near Cook; good two-story house of seven rooms; brick foundation; fair condition. Taxes $70.00. Giving it away, on terms, at $375

PEMBROKE ST.—Close to Fernwood, cosy three-room cottage; bathroom, basement and good outside workshop. On terms, only $800

WATERFRONT — Gonzales, pretty four-room cottage; bathroom; lovely rock garden, trees; secluded cove; sheltered. Price $2200

THE B.C. LAND & INVEST AGENCY LTD.
923 Government St. G4115

49 HOUSES FOR SALE (Continued)

$250,000 MODERN LISTINGS. CONsult us when considering a purchase. Hale & Son, 310 Central. G3229.

RESIDENTIAL SEA FRONTAGE

OWNER INVITES INSPECTION BY APpointment of "Towner Park," a uniquely attractive property on Saanich Peninsula, near Victoria. Southern exposure. Ideal location for summer or permament residence. 1½ to 40 acres. 10% cash balance on mortgage if desired, or owner will build to purchaser's plans. Reasonable terms of payment. Also attractive non-waterfront acreage, southern slope, 15 to 25-acre parcels. Address E. A. Scott, Towner Bay County Club, North Saanich, Vancouver Island, B.C.
Note—"TOWNER PARK" adjoins Towner Bay Club but otherwise has no connection with it. There are a limited number of allotments on the Club Sea Frontage, the occupancy of which is available on a rental basis to members of the club desiring residential privileges. 13869-2-153

BARGAIN COUNTER

Half mile from City Hall, cottage containing two bedrooms, sitting-room, kitchen and bathroom; nice garden lot; with woodshed. Priced low for $600 cash. Property is in first-class order.
JOHN GREENWOOD
Bank of Toronto Bldg. 1405 Douglas St.

50 ACREAGE AND FARM LANDS

FOR SALE—CHOICE WHEAT FARM, 670 acres, on government road in central Alberta; church and school within ½ mile; rural mail delivery; reduced to $25 per acre; consider trade in Victoria property. Forbes Finlayson, Imperial Oil Station, cor. Fort and Vancouver Sts. 13988-2-153

51 PROPERTY FOR SALE

REAL GOOD LOT, ON QUADRA ST., AT Lake Hill; runs through to street in rear; high with good drainage; low taxes. Box 1392 Times. 1392-1-152

THREE CHOICE LOTS FOR SALE—FACing Gorge Vale golf course, southern slope; very cheap. Phone E0868. 13639-tf

53 PROPERTY WANTED

VICTORIA RESIDENTS HAVING PROPerty interests in Vancouver wishing good sound management in the collection of rentals, interest payments, insurance, etc., are invited to communicate with
RICHARDS, AKROYD & GALL LTD.
325 Homer St.
Established for Fifty Years
Reference, Bank of Montreal

55 Business Opportunities

WANTED

LET US SELL YOUR FARM, HOME OR business on commission basis; or let us locate one for you! Many exceptional opportunities now available in Washington, California, Oregon, Canada, everywhere! Write what you're interested in and where. William Field Co., 1327 Exchange Bldg., Seattle, Wash. 1398-1-150

56 MONEY TO LOAN

MONEY TO LOAN ON MORTGAGE — Low charges, quick decisions; building loan a specialty; sums ranging from $250 upwards. P. R. Brown & Sons Ltd., 1112 Broad St. Phone G7171.

Desirable
BEACH FRONTAGE
with delightful view of the Straits of Juan de Fuca and the Olympic Range,
on
CLENT STREET
near the
MACAULEY POINT GOLF COURSE
Only a short distance of the centre of the city.
A few building sites suitable for moderate homes, at attractive prices.
Swinerton and Musgrave Limited
620 Broughton Street
Real Estate, Insurance Notary Public

Houses For Sale!
There are, among the many readers of these want advertisements, families who require eight-room houses, many of which can be purchased at bargain prices. I have such a house on one of the best streets in Fairfield; high location, beautiful rooms, conservatory, hot water heating system, very solid construction; cost with lot over $12,000. I have been asking $4,500, but am at present open for offers—any reasonable offer will be given my serious consideration. Further information can be secured and the privilege of inspecting the property arranged by applying to the owner at 1026 St. Charles St. Phone Garden 6970, or Suite 1, 918 Government St., Phone Empire 9134.

STORE FOR RENT
18.9 feet frontage by 93 feet deep; situated in the heart of Victoria's retail trade. Steam heated, newly decorated front. Apply
THE ROYAL TRUST CO.
1202 Government St.
PHONE E 4126

OFFER WANTED
Your Price and Your Terms
Near Provincial Buildings, park and beach. Clear title semi-bungalow of 7 rooms; first-class condition; usual conveniences; quiet location; two lots; modest taxes; immediate possession. NOTE:—To wind up an estate the executors are willing to give serious consideration to any offer received. Must be sold. Make an early inspection.
P. R. Brown & Sons Ltd.
1112 Broad Street Phone G 7171

ADVERTISE IN THE TIMES

COOPER, STEN, AT PLAYHOUSE

Leading Roles Well Placed in "The Wedding Night," Opening Monday

A romantic team, Gary Cooper and Anna Stein, take the leading roles in Samuel Goldwyn's "The Wedding Night," love story of a New York author and a New England farm girl, opening at the Playhouse Theatre Monday.

Goldwyn, with his usual skill, and this time aided by King Vidor, has expertly combined love, romance, excitment, suspense and tragedy into a film that also depicts the ageless and bitter social struggle between the old and the new generations.

Cooper, as the young author, proves that he is as competent a love-maker as an adventurer, and Miss Sten demonstrates that she can portray the character of a modern girl with the same great emotional ability that marked her earlier roles in "Nana" and "We Live Again."

Siegfried Rumann sets out to be a hated character as the stern, cruel father of Miss Sten, and succeeds admirably. Helen Vinson moves with swift, easy steps through the role of Cooper's luxury-loving, fashionable wife, and Ralph Bellamy appears every inch the sturdy ploughman and young farmer he is supposed to be.

King Vidor again displays his genius at taking a simple story, one dealing with every-day men and women, and creating from it a dramatic, emotional picture. It is significant that he recently was awarded the League of Nations' gold medal for "Our Daily Bread," named as the best motion picture in the world during the last year.

The second feature will be "Car 99," a thrilling police story.

"BUY"
A GARDEN HOME IN LOW TAX SAANICH
Cut your living costs in half, with your own vegetables, fruit, milk, eggs, etc. We offer you a SIX-ROOM MODERN BUNGALOW, with three good garden lots, assorted fruit trees, garage, small barn and chicken house; basement, furnace; fireplace in living-room; close to High and Public Schools; city street car and bus fares. Full price ONLY $2,100, TERMS One-third Cash—Balance Like Rent For Inspection "See Ray," Care of
L. M. ROSEVEAR & CO. LTD.
110 Union Bldg., 612 View St. G 6941

A wonderful opportunity to purchase 21½ ACRES cleared and level land, all fenced, in the convenient and ever-popular GORDON HEAD DISTRICT. Well-built dwelling, good barn and poultry houses. Exceptional circumstances make this sale necessary. Property cost originally about $27,000. New Offered at $8,500 Will take small suburban property as part payment.
SWINERTON & MUSGRAVE LIMITED
620 Broughton Street

Maynard & Sons
AUCTIONEERS
House and Property Sale
AT
1121 Esquimalt Road
ON
TUESDAY, 2 P.M.
This exceptionally well-built Cottage has five rooms, full cement basement, almost new furnace, 3-piece bathroom; in fact, all modern improvements and in the best of condition. The property consists of half acre of ground with a picturesque flower garden hard to beat of beautiful roses and other flowers, shrubs, trees, etc., and a splendid vegetable garden at the rear. Also cement floor garage. House and grounds must be seen to be appreciated. Open for inspection any evening including Sunday from 7 to 8.30 p.m. Terms of sale half cash, balance by the month or can be arranged. House is next to the corner of Joffre and Esquimalt Road.
For further particulars apply to
MAYNARD & SONS
A. J. MAYNARD, Auctioneer
731-733 Johnson Street G5921

CORPORATION OF THE CITY OF VICTORIA, B.C.

Tenders for Trucks and Motorcycle

Sealed tenders will be received by the undersigned up until 12 o'clock noon, on Friday, July 5, 1935, for one 1½-ton truck with chassis, cab and power take-off, and one medium-speed heavy duty Harley-Davidson motorcycle, for the Garbage Department, also one 1½-ton truck with chassis, cab and power take-off for the Waterworks Department. Tenderers to submit their own specifications and state what allowance will be made on old equipment now in use.
A certified cheque equal to 5% of the amount of tender, made payable to the City Treasurer, must accompany each tender. The lowest or any tender will not necessarily be accepted.
E. S. MICHELL,
Purchasing Agent.
City Hall, Victoria, B.C., June 28, 1935.

OAK BAY TAXES
for 1935 will be increased by 3 per cent unless paid by 4.30 p.m. on
Tuesday, July 2
Tax notices should accompany remittances.

IN REVUE HERE

A clever dancing team appearing in Dan Fitch's revue, which opens at the Empire Theatre Sunday midnight and plays four shows on Dominion Day.

Where To Go To-night
As Advertised

Capitol — James Cagney in "G-Men."
Columbia — Victor McLaglen in "Dick Turpin."
Dominion—Jan Kiepura in "My Heart Is Calling."
Playhouse—Lew Ayres in "Lottery Lover."
Crystal Garden—Swimming.

CUPID WALLOPS BAER FOR COUNT

Associated Press

Washington, June 29.—Max Baer, pugilism's playful former heavyweight champion, will be married here to-day to Mary Ellen Sullivan, of Ithaca, N.Y.

The name of the bride-to-be, which the bridegroom had sought to conceal until after the ceremony, was revealed on the marriage license issued this morning by the clerk of the District of Columbia.

She gave her age as thirty-two. Baer gave his as twenty-six.

Court officials said Justice F. Dickinson Letts, of the District of Columbia Supreme Court, would perform the ceremony for the couple during the day.

SWEETHEART

MARGARET LINDSAY
who portrays James Cagney's sweetheart in First National's screen production "G-men," now at the Capitol Theatre.

"G-MEN" VIVID CAPITOL FILM

First National Pictures Heroic Deeds of Secret Service Men

"G-men," First National's sensational picture written about the heroic deeds of the United States secret service men, opened to-day at the Capitol Theatre.

The picture is one of the most thrilling and dramatic pictures ever presented, based on sensational newspaper headlines which have covered the front pages of the dailies.

While the picture presents no names of public enemies nor emphasizes any time or place of the actual battles, few will miss the actual connection of the occurences that take place.

The production is enacted by an all star cast headed by James Cagney as the leading "G-men," the red-headed star having turned from crook roles to government agent. Margaret Lindsay has the leading feminine role opposite him.

There is an unusual number directed by Bobby Connelly in which scores of beautiful girls dance, with Ann Dvorak leading the chorus, and singing a song specially written for her by Fain and Kahal.

FROLIC OPENS AT MIDNIGHT

Five Stage Shows at the Empire Theatre on Dominion Day

Clever dancing and catchy tunes, lift the Dan Fitch Revue from the ordinary stage revue into an entertaining feature. The revue is booked to open at the Empire Theatre with a special midnight frolic Sunday at 12 o'clock, and will present four stage shows on Dominion Day. the show includes an eight-piece band, the Carolina Collegians, the Foster Girls, beautiful dancers, Dan Fitch, comedian; Donette Schley, sensational acrobatic dancer; Dixie Spiritual Singers, Brady Sisters and Jimmy Cuthrell, Sylvia Hanley, the girl with the violin voice; Turk McBee, dancing xylophonist; Alice Connor, taps on her toes; Trevor Lewis, NBC radio tenor; Russell Lloyd, Scotch singing comedian, and Miss Ar Delle, the lady with the shawl, presenting the famous Sally Rand World's Fair sensation "Dance Moderne."

COLUMBIA THEATRE

Dick Turpin, the famous highwayman on whose life the Gaumont British picture of the same name is based, is said to have died as bravely as he lived.

He was hanged at York, and the story goes that on arriving at the gallows his left knee trembled. Stamping his foot firmly on the ground, he assisted the hangman with the noose and literally threw himself from the wagon, as impetuous at the moment of death as he had been in life.

"Dick Turpin," which is being shown at the Columbia Theatre, stars Victor McLaglen. The assisting cast includes Jane Carr, Frank Vosper and Jimmy Finlayson.

DOMINION THEATRE

A camera shot of more than usual significance is that depicting Jan Kiepura, star of "My Heart Is Calling," the musical comedy romance, now playing at the Dominion Theatre, singing from his perch on a mast to the first cabin audience. The faces of the audience are shown in a series of closeups, singly, in couples and in groups. The effects of the singer's impassioned accents on his hearers are shown on their features. Old, young and middle-aged are all entranced, listening to that marvelous voice thrilling in the air. They are virtually spellbound, until the song ceases and the tension relaxes.

TO-DAY Columbia TO-DAY
DOORS OPEN 12 NOON
First Showing in Victoria
VICTOR McLAGLEN
in
"DICK TURPIN, OUTLAW"
ADDED
JOAN LOWELL
in
"Adventure Girl"
Serial—"RUSTLERS OF RED DOG"

HIT OF THE YEAR!!!
UNITED COMMERCIAL TRAVELERS'
"KLONDYKE NIGHT"
TRANSLATED, MEANS EVERYTHING:—
HIGH, WIDE AND HANDSOME!
GAMING
ROULETTE — CROWN AND ANCHOR — CRAP
CHUCK-A-LUCK — HOUSEY-HOUSEY — FARO
DANCING
Charlie Hunt's Augmented Ambassador Orchestra
LATEST HITS INSPIRED MUSIC RHYTHMIC RHAPSODY
SWIMMING GALA
★ LOCAL STARS ★ DOMINION CHAMPIONS ★
★ HIGH DIVING ★ COMEDY RACE ★
ADDED FEATURES
KLONDYKE QUARTETTE—DIAMOND LIL (in person)
POSITIVELY ONE NIGHT ONLY
JULY 1
8.30 P.M. TO 2 A.M.
POSITIVELY ONE NIGHT ONLY
50c ADMISSION 50c
CRYSTAL GARDEN

STARTS TO-DAY
DOORS OPEN DAILY AT 11.55
TIMELY! SENSATIONAL! THRILLING . . . !
Daily at 11.55, 1.53, 3.49, 5.46, 7.43, 9.40
● You have read of the kidnapping of innocent children!
● You read of the terror created by gangsters!
UNDER COVER AGENTS ARE ALWAYS ON THEIR HEELS!
Here's the most sensational—the most thrilling story ever to come to the screen. The facts of many true cases!

"G-MEN"
An Epic of the End of Gangdom
JAMES CAGNEY
ANN DVORAK · MARGARET LINDSAY · ROBT. ARMSTRONG
Huge Cast!
ADDED
CARTOON COMEDY IN COLOR
●
BROADWAY HIGHLIGHTS
●
POPULAR SCIENCE
CAPITOL

The New Playhouse
MONDAY-TUESDAY-WEDNESDAY
GALA HOLIDAY ENTERTAINMENT

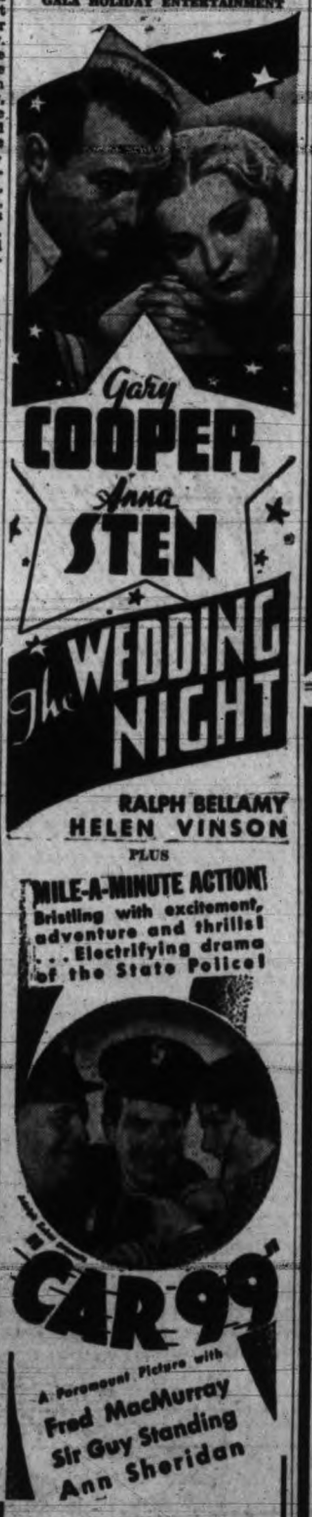

Gary COOPER
Anna STEN
The WEDDING NIGHT
RALPH BELLAMY
HELEN VINSON
PLUS
MILE-A-MINUTE ACTION!
Bristling with excitement, adventure and thrills! . . . Electrifying drama of the State Police!
CAR 99
A Paramount Picture with
Fred MacMurray
Sir Guy Standing
Ann Sheridan
PRICES
12 to 2 — 10¢ | 2 to 5 — 15¢ | 5 to 11 — 20¢
EXCEPT SATURDAY AND HOLIDAYS
Last Times To-day
PEGGY FEARS
The Most Talked-of Woman in New York in
"Lottery Lover"
With LEW AYRES
At 4.12, 6.54 and 9.37
2nd., EDWARD ARNOLD in "WEDNESDAY'S CHILD"
At 5.35 and 8.17

DOMINION
TO-DAY AND MONDAY ONLY
Daily at 1.31, 4.14, 6.57, 9.40
A REAL MUSICAL TREAT!
Thrill Again to Kiepura's Golden Voice as He Sings Stirring Arias From "Tosca" and the Ballads "Serenade" and "You and Me and Love."

Jan KIEPURA
MY HEART IS CALLING
with Marta Eggerth ● Sonnie Hale
Plus . . . . A New Mystery Thriller by Dashiell Hammett —At 12.17, 3, 5.43, 8.26.
10c 12—2
15c 2—5
25c 5—On
EDMUND LOWE AS
"MR. DYNAMITE"
with JEAN DIXON—ESTHER RALSTON
STARTS TUESDAY
Lionel Barrymore — Bela Lugosi
in
"The Mark of the Vampire"
ALSO
"IT HAPPENED IN NEW YORK"
with
LYLE TALBOT ● HEATHER ANGEL
2 great features

SUNDAY MIDNIGHT and MONDAY ONLY
ALL-STAGE REVUE NO PICTURES
A Real Stage Production in Five Scenes
DAN FITCH and His GIRL REVUE
"DIXIANA"
30 - - PEOPLE - - 30
Stars of Radio, Stage and Screen
Including
DAN FITCH
America's Favorite Comedian, Assisted by Frank "Cracker" Quinn
DONETTE SCHLEY
Beautiful Sensational Acrobatic Dancer
Ripley's "Believe It or Not" Girl
DIXIE SPIRITUAL SINGERS
in
"Scenes on the Levee"
BRADY SISTERS and JIMMY CUTHRELL
Aristocrats of Rhythm
SYLVIA HANLEY
The Girl With the Violin Voice
TURK McBEE JR.
The Dancing Xylophonist
HARMONY ACES
In Songs a Few, Both Old and New
ALICE CONNOR
Taps on Her Toes
TREVOR LEWIS
NBC Radio Tenor
Formerly With Eddie Cantor in the Stage Productions, "Whoopee" and "Kid Boots"
FOSTER GIRLS
A Group of Beautiful Dancing Ladies
MISS AR DELLE
Direct from the "Folies Bergere," Casino de Paree, New York City, in the Sensation of the Season, "The Lady With the Shawl"
RUSSELL LLOYD
Famous Scotch Singing Comedian
CAROLINA COLLEGIANS
Music Sweet and Music Hot

SPECIAL MIDNIGHT FROLIC SUNDAY NIGHT, 12.05
ALL SEATS - - - - 50¢
4 COMPLETE SHOWS MONDAY
Matinee 25¢ - Evening 40¢

NEWSPAPER CRITICS RAVE
"One of the best of the season."—New Orleans Times.
"Especially good."—Detroit Herald.
"One of the finest."—Syracuse Journal.
"Excellent performance—all good stuff."—Springfield Daily News.
"Best we have had."—Richmond Times.
"Dan Fitch makes a hit."—Houston Post Dispatch.
"Real entertainment."—Dallas Morning News.

TWO DAYS ONLY SUNDAY and MONDAY
Empire
COME EARLY PHONE G 4813

ALL YOUTHS SHOULD FLY

Capt. F. R. McCall Outlines Opportunities to Rising Generation

By FRED POLAND
(Copyright, 1935, by The Canadian Press)

Calgary, June 29. — Capt. Fred R. McCall, D.S.O., believes every young man should learn to fly whether or not it is his intention to make it his life's work. But he thinks the aviation industry offers many opportunities to the rising generation outside actual flying.

"Too much stress is laid on the flying angle," said Capt. McCall. "We are apt to forget the army of men required to keep planes in the air on any established air service. There have to be radio experts, meterologists, ground engineers, inspectors of various kinds, airport officials and so forth, and all these offer opportunities of employment for the trained man. Certainly the actual flying may be the most spectacular activity, but the flier without those on the ground will amount to simply nothing."

The pilot learns self-reliance, Capt. McCall said, and the ability to make instant decisions. In the enjoyment of a healthful sport he gains a knowledge of engines and their use and of aeronautics in general that will prove invaluable in later life.

The Rockies will present little obstacle to development of Canada's east and west air services, according to Capt. McCall, who pioneered the air trails along the mountainous regions between Golden, B.C., Banff, Alta., and Fernie, B.C., flying an old wartime training "Jenny" that more than once came into a landing field with bits of trees sticking to the undercarriage.

NATIVE OF VERNON

McCall was born at Vernon, B.C., in 1898, and joined the 175th Battalion here in 1916. Transferring to the air force he joined a fighting squadron with fast planes in France.

"Freddy" McCall's stunts at air shows have sent chills down the backs of the people of Alberta for the last fifteen years. In 1929 he flew 200 quarts of nitroglycerine from Montana and made a landing in a rough field with the treacherous cargo aboard.

Ship Subsidy Plan Approved

By DOUGLAS B. CORNELL
Associated Press Staff Writer

Washington, June 29.—By a meagre eight votes, the House yesterday gave approval to a measure designed to develop the merchant marine through government subsidies for both ship construction and operation.

With the huge Democratic majority split into factions of almost equal power, support from some Republicans was all that sent the bill to passage and to the Senate after a bitter three-day floor fight.

The vote was 194 to 186.

The depth of the Democratic rift was shown by the fact that 139 voted for the measure and 136 against. The three Farmer-Laborites and seven Progressives stood solidly against passage, but fifty-five Republicans swung the balance in favor of the bill. Forty Republicans shouted "no."

While the measure did not bear a definite administration tag, it had been framed after two months' work in the House Merchant Marine committee in response to a special presidential message to Congress early in the session urging subsidy legislation.

Secretary Roper had endorsed it as well designed to carry out the presidential recommendations.

The subsidies would provide for government absorption of differences between American and foreign costs of ship construction and operation. Into the bill, too, were written provisions for drastic increases in the liability of ship owners for loss of life or injury to passengers at sea.

The Weather

Daily Bulletin Furnished by the Victoria Meterological Department

Victoria, 5 a.m., June 29.—The barometer remains low over this province and showery weather is general on the Pacific slope. Local showers are becoming general in the prairies.

Reports

Victoria—Barometer, 29.85; temperature, maximum yesterday 63, minimum 51; wind, 1 miles W.; rain, .11; cloudy.

Vancouver—Barometer, 29.82; temperature, maximum yesterday 62, minimum 52; wind, 4 miles E.; rain, .34; cloudy.

Prince Rupert—Barometer, 29.76; temperature, maximum yesterday 56, minimum 48; wind, 4 miles S.; rain, .18; raining.

Estevan Point—Barometer, 29.88; temperature, maximum yesterday 60, minimum 50; wind, 4 miles S.E.; rain, .54; cloudy.

Tatoosh—Temperature, maximum yesterday 58, minimum 52; wind, 6 miles S.W.; rain, .68; cloudy.

Seattle—Temperature, maximum yesterday 66, minimum 54; wind, 12 miles S.; rain, .31; raining.

Portland, Ore.—Temperature, maximum yesterday 66, minimum 54; wind, 6 miles S.W.; rain, .04; cloudy.

San Francisco—Barometer, 29.96; temperature, maximum yesterday 62, minimum 54; wind, 12 miles W.; clear.

Temperatures

	Max.	Min.
Victoria	63	51
Nanaimo	67	50
Vancouver	62	52
Dawson	66	46
Seattle	68	54
Portland	66	54
San Francisco	62	54
Kamloops	82	60
Prince George	70	50
Vernon	77	54
Jasper	76	48
Calgary	78	52
Edmonton	82	48
Prince Albert	82	50
Qu'Appelle	82	62
Moose Jaw	86	60
Winnipeg	80	62
Yesterday:		
Toronto	83	60
Ottawa	80	54
Montreal	82	62
St. John	60	54
Halifax	58	52

Forecast

Victoria and vicinity for 36 hours ending 6 p.m. Sunday: Moderate to fresh southerly winds; partly cloudy with showers.

IMMEDIATE ACTION FOLLOWS NEWSPAPER ADVERTISING

Speed is vital to modern business and the daily newspaper---vibrant with speed and action---is the swiftest and most flexible medium to deal with immediate problems in Canadian marketing.

Retailer, distributor and manufacturer alike have proved the superior efficacy of daily newspapers as sales instruments. Their abiding preference for daily newspaper advertising is based on years of experience.

The daily newspaper deals with things of to-day. It records what is going on now. Attuned to the modern tempo, it is the master expression---in the advertising field---of the twentieth century demand for despatch, action and results.

Every day it carries to its readers the pulsating news of the world of people and the latest buying news of the world of merchandise.

Daily newspapers create more than desire for a product. They provide the necessary impetus to translate desire into actual purchase.

The daily newspaper is an immediate sales stimulant. It breeds instant action on the part of the buyer. Newspaper advertising sends customers to the retail counter NOW---TO-DAY.

The Daily Newspapers of Canada

This Advertisement is Published Under the Auspices of the Canadian Daily Newspapers Association

C.D.N.A.

NEWS OF CITY AND SUBURBAN CHURCHES

TO SPEAK ON BELOVED LAND

Rev. Dr. W. G. Wilson Will Give a Message to All Good Citizens at First United

"Our Beloved Dominion" will be the theme of Rev. Dr. W. G. Wilson at the morning service at First United Church to-morrow. Dr. Wilson will give a message to all good citizens.

The evening service will be one of song, the choir having prepared special music appropriate to the occasion. There will be no sermon.

Rev. E. W. Horton, B.A., the new assistant, is expected to be present at the evening service. Thus the congregation will have an opportunity of meeting him and Mrs. Horton.

MUSIC

The morning music will be as follows: Trio, "Praise Ye the Lord" (Verdi), Mrs. W. H. Wilson, J. Maurice Thomas and J. Petrie; anthem, "I Am Alpha" (Stainer).

The evening music includes: Chorale, "We Do Adore Thee" (Dubois); anthem, "Arise, Shine" (Elvey); solo, "The Prayer Perfect" (Oley Speaks), Mrs. Charles Goodwin; anthem, "While the Earth Remaineth" (Tours), soloist, Mrs. W. H. Wilson; quartette, "For You I Am Praying," Mrs. W. H. Wilson, Miss E. Robinson, M. Thomas and J. Loudoun; anthem, "O Divine Redeemer" (Gounod); solo, "Arm, Arm, Ye Brave". (Handel), F. J. Mitchell; chorus, "The Heavens Are Telling" (Haydn), trio, Mrs. W. H. Wilson, J. M. Thomas and J. Petrie.

WILL DISCUSS GOD'S ABILITY

"The Soul Panting After God" Is Morning Topic at Emmanuel Baptist

"The Soul Panting After God" will be Rev. A. S. Imrie's sermon subject at Emmanuel Baptist Church to-morrow morning. In the evening he will discuss the question "Is Thy God Able?" Bible school will meet at 9.45 o'clock.

Weekly services include prayer and praise at 8 o'clock Wednesday evening and a men's prayer circle at 7.30 o'clock Saturday evening.

Special music under W. H. Muncy for to-morrow includes a morning anthem, "Blessed Be Thou" (Kent), with Miss Gladys Marchand as soloist. In the evening the anthem will be "O Come to My Heart, Lord Jesus."

BOY WONDER IN LAST ADDRESS

The "boy wonder," Jack Barry, will deliver a dynamic address on "After Health, What?" at 7.30 o'clock to-morrow night in the Spiritual Science Temple, 1406 Douglas Street. This will be his final lecture in this city.

Messages will follow the address. Owing to the holiday there will be no meeting on Monday. The regular weekly tea will be held on Tuesday from 2.30 o'clock to 10 o'clock. Readings will be given.

"PARENTAGE AND HEREDITY."

"Parentage and Heredity" is the subject chosen by the Victoria Theosophical Club for its meeting on Tuesday evening at 8 o'clock in the Theosophical Hall, Metropolitan Building, Courtney Street.

The discussion will deal with the question whether or not characteristics of the child are inherited from the parents.

ANGLICAN SERVICES

St. John's Church
8 o'clock—Holy Communion
11 o'clock—Morning Prayer
Preacher—The Rector
7.30 o'clock—Evensong. Preacher, Rt. Rev. G. A. Wells, C.M.G., D.D.
Rector—
Rev. Canon P. A. P. Chadwick, M.A.

Christ Church Cathedral
Second Sunday After Trinity
Holy Communion—8 o'clock
Matins and Sermon—11 o'clock
Preacher—Rt. Rev. H. E. Sexton, Bishop-coadjutor of Columbia
Evensong and Sermon—7.30 p.m.
Preacher—The Dean of Columbia
Monday, July 1—Dominion Day
Holy Communion—8 o'clock

St. Barnabas' Church
Cook and Caledonia, Fernwood Car No. 3
Corner of Cook and Caledonia
Take Fernwood Car No. 3
Holy Communion, 8 o'clock
Sung Eucharist, 11 o'clock
Evensong, 7.30 o'clock
REV. N. E. SMITH, B.A., Rector

St. Mary's Church
Elgin Road Oak Bay No. 1 Car
Holy Communion—8 o'clock
Matins and Sermon—11 o'clock
Evensong and Sermon, 7.30 o'clock.
Sunday School, senior, 9.45 o'clock—Junior, 11 o'clock.
Thursday—Holy Communion, 10.30 o'clock
Rector, Canon the Rev. A. E. de L. Nunns, M.A.

SECOND COMING TO BE THEME OF DAY

The Christadelphians will hold special meetings to-morrow in the Shrine Temple. The theme for the day will be "The Second Coming of the Lord." The 3 o'clock session and the evening session are open to the public.

At the afternoon session three speakers will briefly discuss what the second coming will mean to Israel and the world; what it will mean to the brotherhood, and the signs and times in relation thereto. At 7.30 o'clock a most interesting lantern lecture will be presented, dealing with the more imminent "Signs of Christ's Return." Many views of modern Palestine and related subjects will be shown.

RELIEF MARCH INFORMATION

Dr. Clem Davies to Discuss Ottawa Trek at Empire Theatre Service

"What Is Ahead for the Relief Marchers in Their Threatened Trek to Ottawa?" will be one of the questions answered by Dr. Clem Davies at his Empire Theatre service to-morrow evening.

Other questions are: "Can an educated man believe in God?" and "Can you identify for us the following forces mentioned in prophecy as those which will be combined against Israel in a future physical conflict: Gog, Magog, Rosh, Meshech, Tubal, Persia, Ethiopia, Libya, Gomer, Togarmah, the Beast, the Dragon and anti-Christ?"

Holy Communion will follow the morning service. Dr. Davies will continue his healing messages during the morning hour of worship.

On Monday the congregation will conjoin with Dr. Davies's morning radio audience in a mammoth picnic to be held at the Victoria Auto Camp, Gorge Road. The affair will commence at 2 o'clock and continue through to the evening meal. The national birthday of Canada will be thus fittingly celebrated. There will be a programme of sports events and competitions for which prizes will be awarded. Hot water will be provided.

"SCIENCE" LESSON SERMON SUBJECT

"Christian Science" will be the subject of the lesson-sermon in all Churches of Christ, Scientist, to-morrow.

The golden text is: "Now is come salvation and strength, and the kingdom of our God, and the power of His Christ" (Revelation xxi 10).

Among the citations which comprise the lesson-sermon is the following from the Bible: "Then said Jesus to them again, Peace be unto you: As My Father hath sent Me, even so send I you" John xx 21).

The lesson-sermon also includes the following passage from the Christian Science textbook, "Science and Health with Key to the Scriptures," by Mary Baker Eddy: "Because of the wondrous glory which God bestowed on His anointed, temptation, sin, sickness and death had no terror for Jesus. Let men think they had killed the body! Afterwards He would show it to them unchanged. This demonstrates that in Christian Science the true man is governed by God—by good, not evil—and is therefore not a mortal but an immortal."

ARMY TO MARK ANNIVERSARY

To-morrow is the forty-eighth anniversary of the Salvation Army "opening fire" in Victoria, the old skating rank, Fort Street, being their "barracks." Adjutant and Mrs. Ede will lead the morning and evening meetings in the Broad Street Citadel. There will be no afternoon meeting, but the young people of the citadel and the band will take part in a service held at Beacon Hill. There will be an "eventide" service at the corner of Yates and Douglas Streets at 8.30 o'clock, after the meeting in the citadel.

The Esquimalt corps will be officially opened to-night by Brigadier Allan, a retired officer from Vancouver, assisted by Adjutant Alder of Vancouver headquarters. The newly-appointed lassie officers will then take charge. The cital band, under the leadership of Bandmaster Wm. Ratcliffe, wil head a march at 7.30 o'clock, and a band quartette party will assist in the meetings to-morrow at the hall, upstairs, corner of Constance Avenue and Esquimalt Road.

The sailing of Adjutant and Mrs. Thierstein for Seoul, Korea, has been postponed until July 13.

"A CERTAIN MAN" LUTHERAN TOPIC

"A Certain Man" will be the sermon mon subject presented by the pastor, Rev. T. A. Jansen, at 11 o'clock to-morrow morning at Grace English Lutheran Church. Miss Albertine Miller will sing "The Silent Voice" (Caro Roma).

The evening service at 7.30 o'clock will be of a missionary nature on the subject "My Neighbor the Jew." It will be presented by Miss Kathleen Neuman, and will be followed by a short sermon by the pastor. Miss Jean Morrison will sing "Be Thou Nigh" (Even Bailey).

REV. JAMES HOOD TO PREACH TWICE

Rev. James Hoodwill preach twice in Belmont Avenue United Church to-morrow. At the morning service, "The Sacrament of Lord's Supper" will be dispensed. At the evening service the theme will be, "The Best for the Worthiest." There will be music by the choir.

WARR TO SPEAK ON PATRIOTISM

"The Cross of Peace" Is Theme of Patriotic Talk at Metropolitan Church

A different kind of Dominion Day celebration worship service will be conducted in Metropolitan United Church to-morrow evening by Rev. J. Harwood A. Warr. The service will be arranged around Jesus Christ's teaching of what true patriotism is, being a strong contrast to narrow nationalism.

Mr. Warr has chosen for his subject "The Cross of Peace," which will be in the nature of a story sermon based upon Sir Philip Gibbs's novel of that name.

The choir has prepared some special music fitting in with the theme, including the following anthem, "Be Glad and Rejoice" (Foster), the solo part being taken by H. L. Harmsworth. The solo "Come Ye Blessed" will be rendered by Mrs. N. Smythe.

Rev. W. R. Brown of Victoria West and James Bay Churches will be the guest preacher at the morning service, when he will preach on the subject, "Quality or Quantity in Religion and Life." The choir will sing the anthem, "Te Deum," by Holloway, and Mrs. B. Noel will sing a solo.

On Wednesday evening at 8 o'clock the fourth in the series of special summer prayer meetings will be conducted by Mr. Warr on the theme of one of the world's great masterpieces. He has chosen "Hope" for this next one.

LORD'S SUPPER AT FAIRFIELD

The sacrament of the Lord's Supper will be observed in Fairfield Church to-morrow morning at 11 o'clock, and at the close of the evening service for those unable to attend in the morning.

The usual special offering for the session fund will be received. During the morning service A. Jackman will sing "Come Ye Blessed" (J. Pringle Scott) and the anthem will be "Lord, For Thy Tender Mercy's Sake" (Farrant).

In the evening at 7.30 o'clock Rev. Dr. E. A. Henry will speak on "Problems that Press on Patriots," a theme suggested by Canada's national birthday. Miss C. Barlow will sing Elgar's "Land of Hope and Glory," and the choir will render the anthem "Rejoice in the Lord" (Elvey).

The School of Religious Education will meet at 9.45 o'clock, and the usual fifteen-minute period of song will precede the evening service.

ETHIOPIA TO BE DISCUSSED

"Great Britain, Italy and Ethiopia: Will Britain Ally Herself With Ethiopia for the Safety of the Red Sea? What Will Be the Outcome?"

These questions will form the subject of a special address to be given by E. E. Richards on Monday evening at 8 o'clock in the Campbell Building, Douglas Street.

Britain's new political front in Europe, and the threat to her position in the Red Sea, with an outline of the history and nature of Ethiopia, will be portrayed by a new collection of lantern slides.

Rev. H. J. Armitage To Say Farewell

Rev. H. J. Armitage, who has been the minister of St. Aidan's United Church for nearly five years, will bring his present ministry to a close by conducting both services to-morrow. Helpful messages will be delivered, and the choir will furnish music.

At the evening service Mrs. T. Floyd will be the special soloist.

The congregation will tender to Rev. and Mrs. Armitage and family a farewell at a gathering to be held at the close of the evening service in the assembly hall.

REV. DAWSON AT TRUTH CENTRE

Rev. Gaile Dawson of the Gahara School of Self Direction will speak at both services at the Victoria Truth Centre to-morrow. In the morning the subject will be "Mental Altitudes." There will be a solo by Mrs. Stiles Sehl, "How Lovely Are Thy Dwelling Places" (Liddle).

At the evening service Mrs. Dawson's subject will be "Show Us the Father." There will be a solo by George Farmer, "Father in Heaven."

There will be a meeting on Wednesday evening at 8 o'clock. The Friday evening meetings will be discontinued during the month of July

SESSION WILL TAKE CHARGE

To-morrow in Knox Presbyterian Church, Stanley Avenue, the session will take charge of the morning service at 11 o'clock. The choir will sing the anthem "O Praise the Lord" (by the Earl of Wilton) and Arthur Jackman, baritone, will sing "Beyond the Dawn" (Sanderson).

At 7.30 o'clock Percy E. Wills will preach on "The Kingdom of Heaven." The choir will sing "Softly Now the Light of Day" (H. P. Danks), Mrs. R. H. Scoble will sing the soprano solo. A duet, "O It Is Wonderful," by Grant C. Tullar, will be sung by Mrs. L. Partington and Mrs. J. S. Patterson.

F. W. DAVEY, O.B.E., AT JAMES BAY

A special Dominion Day service will be held at James Bay United Church, corner of Menzies and Michigan Streets, to-morrow evening. The junior choir, assisted by members of the senior choir, will lead the singing, beginning with the chant "Venite," from the ninety-fifth psalm, and concluding with "O Canada."

F. W. Davey, O.B.E., will conduct the devotional period, and the address will be given by the minister, Rev. W. R. Brown, who has chosen for his subject "This Canada of Ours—Christian or Pagan?"

At the church school hour at 11 o'clock in the morning the meaning of Dominion Day will be the theme. F. W. Davey, Frank Schroeder and Rev. Charles Bishop will lead the departments. On the first Sunday in July Mr. Brown will begin the sixth year of his pastorate at James Bay, and a special service will be held to mark the occasion.

CARIBOO BISHOP ST. JOHN'S GUEST

Rt. Rev. G. A. Wells Special Preacher For Evening Service To-morrow

Rt. Rev. G. A. Wells, C.M.G., D.D., Bishop of Cariboo, will be the special preacher in St. John's Church to-morrow evening. Bishop Wells was born in Newfoundland and spent his early years on the sea. He saw active service as a trooper in the Boer War, and was one of the bodyguard which escorted Lord Roberts into Pretoria. He studied for the ministry in St. John's College, Winnipeg, and after serving in various parishes became warden of his Alma Mater. He served with distinction as chaplain with the C.E.F. during the war, and was recently appointed Bishop of Cariboo.

Veterans of the Boer War and the Great War are specially invited to the services in St. John's. The bishop will celebrate at the 8 o'clock Holy Communion and preach at the evening service.

There will be Holy Communion at 8 o'clock, morning prayer at 11 o'clock, and evensong at 7.30 o'clock. The choir will sing the anthem, "The Wilderness and the Solitary Place Will Be Glad Thereof," by Goss, and there will be the usual recital by G. J. Burnett before the evening service.

MESSAGE FOR DOMINION DAY

Rev. Dr. W. J. Thompson Will Have Appropriate Theme

Topical themes are announced at Victoria City Temple, 842 North Park Street, for to-morrow.

At 11 o'clock the pastor, Rev. W. J. Thompson, B.A., B.D., will preach on "Canada and Christ," a Dominion Day message.

The City Temple choir will sing "Give Ear to My Prayer" (Jacques Arcadelt).

At 7.30 o'clock Dr. Thompson will speak on "The Art of Relaxation." The City Temple choir will present Cliffe Forrester's composition, "I Heard the Voice of Jesus Say."

BAPTIST SERIES WILL CONTINUE

"Salvation Made Plain—Sanctification: How Does God See a Christian Without Sin? How Does This Agree With a Christian's Present Experience?" is the subject for to-morrow evening at the Central Baptist Church, when Rev. J. B. Rowell will preach. This will be the tenth in the series entitled, "What Does It Mean to Be Saved? Know Your Bible."

At the morning service the subject will be "The Convincing Proof Concerning Jesus the Light of the World," being the ninth study in the Gospel of John series, entitled, "The Eternal God Made Known in the Person of the Incarnate Word—Jesus Christ Our Lord."

FELLOWSHIP IN NEW QUARTERS

Tomorrow Unity Fellowship will hold its services at 940 Mears Street, instead of Hatt's Hall. Dr. T. C. Hipp desires to attract only those who are earnestly desirous of receiving the highest and deepest teachings along metaphysical aspects, mental science, the laws governing prosperity and well being, and especially the inner meanings of the Bible stories, so valuable for the world to-day. The services to-morrow will be conducted by Dr. Hipp, and his subject in the morning will be "The Esoteric Meaning of the Parables," and at 7.30 o'clock "The Miracle of Healing."

W. H. POMEROY TO SPEAK TUESDAY

W. H. Pomeroy will be the speaker at the regular meeting of the Victoria and District Association of the British-Israel World Federation (Canada) next Tuesday evening at 8 o'clock in the Foresters' Hall, corner Blanshard and Cormorant Streets. The title of his address will be "The Return of the Lord," in which he will quote and discuss the evidence to be found in the Bible relative to this event.

Mr. Pomeroy was for some time president of the Qualicum branch of the federation, and has been actively engaged in the propagation of British-Israel truth for many years. This will be the first occasion upon which Mr. Pomeroy has addressed the Victoria and District Association.

COADJUTOR AT THE CATHEDRAL

Rt. Rev. H. E. Sexton Will Be Installed Into New Post To-morrow

Holy Communion will be celebrated in Christ Church Cathedral to-morrow at 8 o'clock. The preacher at the morning service will be Rt. Rev. H. E. Sexton, newly consecrated bishop-coadjutor. The bishop of the diocese will install Bishop Sexton as Archdeacon of British Columbia. The preacher at evensong will be Dean Quainton.

The day will be observed throughout the diocese as "Children's Day." In the Cathedral special hymns and prayers will be used concerning the children. Offerings towards the work of the Sunday school by post and the religious education apportionment may be made through the envelopes provided.

On Monday, Dominion Day, there will be celebration of Holy Communion at 8 o'clock.

Next week a series of open air gatherings will be held on the lawn beside the open air pulpit, commencing at 3 o'clock. These meetings will be evangelistic in character and will be under the auspices of the Oxford Group Movement.

The dean will commence a series of sermons for the Sunday evenings of July and August on July 7. The general subject of the series will be "Jesus Christ, the Fulfilment of Human Desire." The weekly subjects are "The Desire for Happiness," "The Desire for Victory," "The Desire for Beauty of Character," "The Desire for Peace of Mind," "The Desire for Affection," "The Desire for Usefulness," "The Desire to Throw One's Self Away," and "The Desire For Fellowship."

ALTERNATIVE TO BE TOPIC

"The Great Alternative," the question of life's direction, will be discussed by Rev. G. A. Reynolds at the First Baptist Church morning service. The choir will sing Dudley Buck's anthem, "Rock of Ages," and Mrs. Martin Dawson will render "Love's Creed."

The evening service will commence at 7.30 o'clock with the singing of the old gospel hymns. The minister's subject will deal with the urgency of making a wise choice—"The Only Wise Thing to Do." The choir will render Shelley's "Hark! Hark! My Soul."

On Monday the annual church and Sunday school basket picnic will be held, and cars will leave the church at 10.30 o'clock sharp.

SACRAMENT AT GARDEN CITY

Wilkinson Road Sunday school and Bible classes will meet at 10 o'clock to-morrow and will be followed by public worship at 11 o'clock when Rev. W. Allan will preach. The music will include the anthem, "O Come to My Heart, Lord Jesus" (Ambrose), which will be rendered by the choir. The Wilkinson male quartette will also sing.

Garden City Sunday school will meet at 2.15 o'clock along with the adult Bible class. Evening service will be held at 7.30 o'clock, preceded by the weekly half-hour of congregational singing. The pastor will preach and the sacrament of the Lord's Supper will be administered. The choir will render the anthem, "Hear Us O Lord" (Case), and Mrs. W. P. Brown will be soloist.

The midweek services throughout July will be held every Wednesday evening in Garden City church at 8 o'clock.

Wilkinson Road annual Sunday school picnic will be held on Monday, leaving the church at 10 o'clock and proceeding to Cadboro Bay.

BRITISH-ISRAEL

The following meetings are scheduled to take place in Victoria and district next week. All will start at 8 o'clock unless otherwise stated:

Monday, Middleton Guild, Campbell Building. Sooke Branch, Sooke.

Tuesday, Victoria and District Association, Foresters' Hall; speaker, W. H. Pomeroy.

Wednesday, Royal Oak Young People, St. Michael's Hall, Royal Oak; speaker, Freeman Brown.

Thursday, Minnie Eason Bible Study Class, 1019 Southgate Street; leader, Mrs. G. W. Johnson, at 2.45 o'clock.

Friday, Mrs. Hollin's circle, 3017 Quadra Street, at 3 o'clock; leader, Mrs. G. W. Johnson.

Bishop of Cariboo Speaks at St. Luke's

Rt. Rev. G. A. Wells, Bishop of Cariboo, who was rector of St. Luke's Church, Cedar Hill, in 1919-20, will visit his old parish to-morrow and preach at the morning service. Rev. Septimus Ryall, St. Luke's pastor, will take the evening service.

COLWOOD AND LANGFORD

The service to-morrow at St. Matthew's, Langford, will be as follows: Matins at 11 o'clock. Preacher, Archdeacon H. A. Collison, rector of Quamichan and Cowichan Station.

At St. John's, Colwood, there will be Sunday school at 10.30 o'clock and evensong at 7 o'clock. Preacher, Archdeacon H. A. Collison.

MISSIONARY ALLIANCE

At the closing day of the missionary convention to-morrow at the Christian and Missionary Alliance Tabernacle, there will be two speakers, Rev. J. D. Williams of Seattle, superintendent of the district, and Rev. A. Garrison of India, who has spent twenty-five years in India preaching the gospel to the heathen.

"SECOND-HAND GODS" IS SERMON TOPIC

The Victoria West United Church congregation will recognize Dominion Day at a special Dominion Day service to-morrow morning at 11 o'clock. William McDonald will lead the choir in a special rendition of the "Te Deum Laundamus," and L. A. Young will render a cornet solo.

Rev. J. H. A. Warr will be the speaker, taking for his subject, "Second-hand Gods." The Sunday school will meet at usual at 9.45 o'clock, with Gordon Mitchell directing the main school and Miss Minnie Beattie in charge of the kindergarten which meets at 11 o'clock.

CALGARIAN AT ST. ANDREW'S

Presbyterian Pulpit to Be Filled By Rev. S. B. Hillocks at Both Services

The pulpit of St. Andrew's Presbyterian Church, corner of Douglas and Broughton Streets, will be occupied to-morrow by the Rev. S. Bacon Hillocks, LL.B., of Calgary, who will officiate and preach at both services.

In the morning Mr. Hillocks will take as his theme "Things Beyond the Law," and in the evening "The Sign of the Scarlet Cord." The music for the services will be appropriate to Dominion Day celebrations.

In the morning the soloist will be Miss Edith Howell, who will sing "The Penitent," a composition of Van de Water. The choir will sing Cyril Jenkins's anthem, "Light in Darkness."

In the evening Arnold W. Trevett will sing "The Hymn of the Dominion," composed for the Canadians at the end of the war by Laura G. Lemon, who is the writer of the song, "My Ain Folk." The choir will sing the refrain. The evening anthem will be "O God of Wisdom," by Wadely.

TRANCE ADDRESS AT SPIRITUALIST

Walter L. Holder, Vancouver, will give a trance address in the First Spiritualist Church, Sons of England Hall, at 7.30 o'clock to-morrow evening. Messages will follow the service. The soloist will be Mrs. Panthorpe.

Mr. Holder has been appointed superintendent of lyceums by the British Columbia Spiritualists' Association, and during his visit here will inspect the newly-organized church lyceum.

A public circle will be held in the small hall at the front of the building at 3 o'clock in the afternoon.

On Thursday night at 7.45 o'clock Miss Pearson will conduct the "open door" in room five.

CHRISTADELPHIANS

CHRISTADELPHIANS, ORANGE HALL, Courtney St. Morning, 11. Evening, 7.30. Subject, "The Hope of the Gospel." All welcome.

CHRISTADELPHIANS — SHRINE TEMPLE, View St. A special afternoon session will be held at 3 o'clock at which the theme, "The Second Coming of the Lord," will be discussed by three speakers, divided as follows: "What Will It Mean to Israel and the World?" "What It Will Mean to the Brotherhood"; "Signs and Times Related to the Lord's Coming." And at 7.30 p.m. a lantern lecture will be given. Subject, "Signs of the Lord's Return." Views of Palestine and other related subjects. All welcome.

GOSPEL HALLS

OAKLANDS GOSPEL HALL, HILLSIDE car terminus—9.45 a.m., school; 11 a.m., worship. At 7.30 p.m. the gospel service will be taken by young people. Tuesday, Bible study and prayer, 8 p.m.

REDFERN ST. HALL, 1002 REDFERN St.—Sunday evening service, 7.30 o'clock; speaker, Mr. T. Crawford of Chemainus. Gospel song service, 7.15. Prayer and Bible study, Wednesday evening, 7.45. Come, you are welcome.

SPIRITUALIST

SPIRITUAL SCIENCE TEMPLE — CENTRAL Auditorium, 1406 Douglas. Sunday, 7.30 p.m., the Boy Wonder. Lecture, messages. Tuesday, 2.30 to 10 p.m., tea, readings.

THEOSOPHICAL

VICTORIA THEOSOPHICAL CLUB — Public meeting, Metropolitan Bldg., opposite post office, Tuesday, 8 p.m. Subject, "Parentage and Heredity." Study class, Friday, same hour. All welcome.

FIRST SPIRITUALIST CHURCH, S.O.E. Hall—Lyceum, 11 a.m. Public circle, 3 p.m., Miss Pearson, trance address, 7.30 p.m., Walter Holder, Vancouver, messages, solo.

SOCIETY OF FRIENDS

QUAKER MEETING HOUSE, FERN ST., off Fort St. Meeting for worship, 11 a.m. Sunday School, 10 a.m.

Victoria Truth Centre
729½ FORT STREET
REV. GAILE DAWSON, Speaker
MRS. C. C. WARN, Musical Director
11 a.m.
"MENTAL ALTITUDES"
Solo by Mrs. Stiles Sehl, "How Lovely Are Thy Dwellings" (Liddle)
7.30 p.m.
"SHOW US THE FATHER"
Solo by George Farmer, "Father in Heaven" (Saint-Saens)
TUESDAY, 8 P.M.
Young People's Society
WEDNESDAY, 8 P.M.
"HEALING OF ALL THINGS"
All Are Welcome

UNITY
Dr. T. Christie Hipp
940 MEARS ST.
11 a.m. and 7.30 p.m.
STUDENTS AND INQUIRERS WELCOMED

United Church of Canada
"That they all may be one"

METROPOLITAN UNITED CHURCH
Corner of Pandora and Quadra Streets
11 a.m.—"QUANTITY OR QUALITY IN RELIGION AND LIFE"
Rev. W. R. Brown
7.30 p.m.—"THE CROSS OF PEACE"
Story Sermon Based on Sir Phillips Gibbs' Novel
Rev. J. Harwood A. Warr

FIRST UNITED CHURCH
QUADRA STREET AND BALMORAL ROAD
Minister—REV. W. G. WILSON, M.A., D.D.
Assistant Minister—REV. GORDON G. BOOTHROYD, B.A., B.D.
SUNDAY SERVICES
11 a.m.—DR. W. G. WILSON
7.30 p.m.—SONG SERVICE
SUNDAY SCHOOL
9.45 a.m.—Intermediates and Seniors
11 a.m.—Primaries and Juniors

VICTORIA CITY TEMPLE
842 North Park Street. Rev. W. J. Thompson, B.A., D.D., Pastor
9.45 a.m.—School of Religious Education
11 a.m.—"CANADA AND CHRIST"
(Dominion Day Message)
7.30 p.m.—"THE ART OF RELAXATION"
GOOD MUSIC A HEARTY WELCOME

THE VICTORIA AND DISTRICT
British-Israel Association
Foresters' Hall, TUESDAY, July 2, at 8 p.m.
Address by W. H. Pomeroy
"THE RETURN OF THE LORD"
Headquarters and Bookroom, 845 Pandora Avenue. Free Members' Library

British Israel
Middleton Guild, B.I.W.F. (Canada) Campbell Building, Douglas St.
Monday, July 1, 8 p.m., E. E. Richards will give an address on
"Great Britain, Italy and Ethiopia; Will Britain Ally Herself With Ethiopia? What Does Her Change of Front in Europe Mean?"
Illustrated by New Collection of Lantern Slides
Visit the British-Israel Bookroom and Lending Library, 640 Fort St.

Presbyterian Church in Canada
"Forsake Not the Assembling of Yourselves Together as the Manner of Some Is"

St. Andrew's
Minister, Rev. H. P. S. Luttrell, B.A.
Organist and Choirmaster
Jesse A. Longfield
SUNDAY SCHOOL—9.45 o'Clock
Rev. S. Bacon Hillocks, LL.B., of Calgary, will officiate and preach at both services.
MORNING SERVICE—11 o'Clock
Sermon—"THINGS BEYOND THE LAW"
Soloist, Miss Edith Howell
EVENING SERVICE—7.30 o'Clock
Sermon—"THE SIGN OF THE SCARLET CORD"
Soloist, Arnold W. Trevett

Knox Presbyterian Church
Corner Stanley and Gladstone
Minister—REV. J. S. PATTERSON
Sunday School—9.45 a.m.
Morning Worship—11 o'clock
Evening Worship—7.30 o'clock
Organist and Choirmaster
Mr. Lawton Partington
VISITORS WELCOME

ST. PAUL'S Presbyterian Church
Corner Henry and Mary Streets
Minister—REV. JAMES HYDE
Sunday School—9.45 a.m.
Public Worship—11 a.m. and 7.30 p.m.
Christian Endeavor, Monday, 8 p.m.
Prayer Meeting, Wednesday, 8 p.m.

First Baptist Church
Quadra and Mason Streets
REV. G. A. REYNOLDS, Minister
Sunday Services:
11 a.m. and 7.30 p.m.
Oliver Stout, Organist

Emmanuel Baptist Church
Gladstone Ave., at Fernwood
Services 11 a.m. and 7.30 p.m.
Sunday School, 9.45 a.m.
Pastor—REV. DR. A. S. IMRIE

Central Baptist
"We Preach Christ Crucified, Crowned and Coming." Pastor, J. B. Rowell
11 a.m.—"CONVINCING PROOF CONCERNING JESUS, THE LIGHT OF THE WORLD"
7.30 p.m.—"SALVATION MADE PLAIN—Sanctification: How Does God See a Christian As Without Sin? How Does This Agree With a Christian's Present Experience?"
Vital Themes—Hearty Singing—Welcome

First Church of Christ Scientist
Chambers Street and Pandora Avenue
This Church Is a Branch of The Mother Church
The First Church of Christ, Scientist, in Boston, Massachusetts
Sunday Services, 11 a.m. and 7.30 p.m.
Subject:
"CHRISTIAN SCIENCE"
Sunday School, 9.45 and 11 a.m.
Testimonial Meeting, Wednesday at 8 p.m.
Reading-room and Lending Library, 812 Bayward Building
All Are Welcome

The Closing Day of the Missionary Convention at the Tabernacle, Yates St.
Speakers: Rev. J. D. Williams, Seattle, and Rev. A. J. Garrison of India
Three Services—11, 3 and 7.30 o'clock
Come, There's a Welcome for You

Fairfield United Church
Corner Fairfield Road and Moss Sts.
REV. E. A. HENRY, D.D., Minister
9.45 a.m.—School of Religious Education
11 a.m.—Sacrament of the Lord's Supper
7.30 p.m.—Sermon,
"Problems That Press on Patriots"

11 a.m.
Healing Message and Holy Communion
7.30 p.m.
"SWIRLING EVENTS INTERPRETED — LEARN WHAT'S HAPPENING IN THESE 'LATTER-DAYS'."
QUESTIONS
Dr. Clem Davies :: EMPIRE
Come to the Picnic on Monday

Wall St. Lifeless With Profit-taking In Morning Session

Associated Press

New York, June 29.—The stock market ended its second quarter to-day in a fairly cheerful frame of mind although the usual Saturday profit taking prevented a resumption of yesterday's advance.

Legislative influences vied with business hopes and some confused traders stood aside pending more definite develpoments.

Transfers approximated 300,000 shares.

It was one of the dullest sessions since the latter part of March.

The news was neither particularly good nor bad. The utilities were inclined to dip, but the metals and scattered specialties were in demand. Many issues were virtually unchanged.

Realizing came into wheat after its sensational spurt of Friday and cotton did little. Bonds were mixed. Foreign exchanges were featureless.

Mining shares may have improved in response to the advance of ¼ of a cent an ounce to 69¾ cents in the New York price of imported bar silver.

U.S. Smelting and Eastman Kodak got up about a point each. American Telephone and United Corporation preferred lost as much. International Business Machines dropped 2. Consolidated Gas, U.S. Steel, Santa Fe, Westinghouse, General Motors, Chrysler and many others moved only a shade in either direction.

(By H. A. Humber Ltd.)

Dow Jones averages closed at New York to-day as follows:

Thirty industrials—118.22, off 0.14.

Twenty rails—32.87, up 0.04.

Twenty utilities—21.89, off 0.19.

At 11 o'clock the standing of Dow Jones averages was:

Thirty industrials—118.30, off 0.06.

Twenty rails—32.84, up 0.01.

Twenty utilities—22.00, off 0.08.

Take in New york quotes

	High	Low	Close
Air Reduction	142	141-6	142
Allis Chalmers	23-1	22-6	22-7
American Can	137-4	..	137-4
American For. Power	4-3	4	4
American Locomotives	13-4	..	13-4
American Radiator	14-6	14-5	14-6
American Smelter	42-2	42-1	42-1
American Tel.	124-7	124-2	124-3
American Waterworks	12-7	..	12-7
Anaconda Copper	14-2	14	14-2
Atchison Railway	48-2	47-6	48
Atlantic Refining	26-1	..	26-1
Auburn	24-3	23-6	24
Beth. Steel	26-7	26-5	26-6
Borden	25	24-6	24-6
Borg Warner	40	39-6	40
Briggs	33-5	..	33-2
Cal. Pack.	33-4	..	33-2
C.P.R.	10-2	10-1	10-1
Case (J.I.)	55-4	..	55-4
Caterpillar Trac.	48-6	48-4	48-6
Celanese Corp.	26-4	25-6	25-6
Cerro de Pasco	57-6	..	57-6
C. and O. Railway	43-2	43	43-2
Chrysler	48-7	48-5	48-7
Columbia Gas	7-4	7-3	7-4
Commercial Solvent	20	19-4	19-4
Con. Gas	26-4	25-7	25-7
Cont. Oil	21-1	21	21
Deere and Co.	28-2	27-6	27-6
Dome	39-2	38-4	38-4
Douglas Aircraft	25-3	25-1	25-2
Dupont	101-3	100-7	101
Eastman Kodak	146-6	..	146-6
El. Auto Lite	22-3	22-2	22-2
Freeport Texas	26-3	..	26-3
General Food	36-6	36-4	36-4
Gen. Electric	25-6	25-5	25-5
General Motors	32-7	32-5	32-6
Goodyear	18-6	18-5	18-5
Great West Sugar	29-4	..	29-4
Great Northern	21	20-5	21
Harvester	45-2	45	45-1
Howe Sound	49-7	49-4	49-4
Hudson	8-1	7-7	8
Hupmobile Motors	1-3	..	1-3
Int. Nickel	27-4	27-4	27-4
Int. Tel.	10-3	10-2	10-2
Kennecott Copper	17-3	17	17-1
Kresge	24	23-7	23-7
L. and M. Tobacco	109-4	..	109-4
Liquid Carbonic	31-4	31-2	31-2
Loew's	41-3	..	41-3
Lorillard	20-7	..	20-7
Mack Truck	30	..	30
Matheson Alkali	30	29-6	30
McIntyre	40-6	40-4	40-4
Mex. Sea Oil	30-2	..	30-2
Montgomery Ward	28-5	..	28-5
Nash	13-4	13-2	13-2
National Biscuit	30	29-7	30
National Dairy Products	16-3	..	16-3
National Distillers	28-6	28-1	28-2
National P. and L.	9-1	9	9-1
New York Central	17-2	..	17-2
North American	17-5	17-2	17-2
Northern Pacific	19-4	..	19-4
Ohio Oil	11-5	..	11-5
Packard	4	..	4
J. C. Penney	74-6	74-2	74-2
Pennsylvania Railway	22-7	22-5	22-7
Public Service	38-3	38	38
Pullman	40	39-6	39-6
Radio	6-3	6-2	6-2
Remington Rand	9-2	..	9-2
Republic Iron and Steel	13-2	13-1	13-1
Reynolds Tobacco	50-7	..	50-7
Safeway Stores	38-6	..	38-6
Schenley	30	29-5	29-6
Sears Roebuck	42-5	42-3	42-5
Shell	10-2	..	10-2
South. Cal. Edison	19-2	..	19-2
South. Porto Rico	25-2	..	25-2
Southern Pacific	18-3	18-2	18-2
Standard Brands	15-5	15-4	15-4
Standard Oil Cal.	34-1	33-7	34
Standard Oil N.J.	46-6	46-5	46-5
Socony Vacuum	13	12-7	13
Texas Corp.	20	19-7	19-7
Texas Gulf	34-2	33-4	34-2
Timken	39-6	39-2	39-2
Transamerica	6-3	6-2	6-3
United Gas and Imp.	14-5	..	14-5
Union Carbide	61	..	61
Union Oil Cal.	17-7	..	17-7
United Airways	13-6	..	13-6
United Fruit	86-3	86-2	86-2
U.S. Alcohol	42-4	..	42-4
U.S. Rubber	12-4	..	12-4
U.S. Steel	33-6	33-3	33-3
U.S. Smelting	109	108	109
Vanadium	13-7	13-6	13-6
Walgreen	27-6	..	27-6
Warner Bros.	3-7	..	3-7
Westinghouse	52-7	52-4	52-7
Western Union	34-4	34	34
Woolworth	61-7	..	61-7

NEW YORK CURB

(By H. A. Humber Ltd.)

	Close
American Cyanide B.	21½
American Super Power	1¾
American Gas	27½
Brazilian	8⅜
Cities Service	1⅜
Electric Bond	7½
Ford Canada	27
Ford England	8⅝
Hudson Bay	14⅜
Humble Oil	57½
Inter. Petroleum	34½
Imperial Oil	19¼
Newmont	48½
Pioneer Gold	9⅞
Standard Oil Kentucky	21⅝
American Aluminum	52½
United Gas	2
United P. and L.	1⅛
Hiram Walker	25⅜
Swift & Co.	15½
Niagara Hudson Power	3
Distillers England	23¼
Distillers Seagram	19⅝
Gulf Oil	63½
Atlas Corp.	9
Canadian Marconi	2¼
Fisk Rubber	6⅜
Creo. Petroleum	16⅝
Cord Corp.	3
Lake Shore	50½
Teck Hughes	4
United Founder	7/16
Hecla	10⅛
Wright Hargreaves	7⅝
Sunshine	22⅝

TORONTO PRODUCE

Toronto, June 29.—Produce prices here to-day:

Eggs—Grade A large, dozen, 19c.
Churning cream—No. 1, lb., 18c.
Butter—No. 1 solids, lb., 19c.

TO-DAY'S EXCHANGE

Closing exchange rates were:

At Montreal, pound, 4.94⅝; France, 6.64⅝; U.S. Dollar, $1.00 5-32.

At New York, pound, 4.94½; Franc, 6.64; Canadian dollar .99⅞.

At Paris, closed.

In gold, pound, 12s; Canadian dollar, 59.05; U.S. dollar 59.12.

WHEAT CROP IS UNIFORM

Wheat Has Reached Shot Blade Stage, Says C.P.R. Crop Report

Winnipeg, June 29. — Uniformity in the thick green stands of wheat in Manitoba and Saskatchewan is pronounced this year, says the Canadian Pacific crop report of the week.

In many places throughout the prairie provinces wheat has reached the shot blade and is standing in the fields in eastern sections as high as fifteen to twenty-four inches.

Oats and barley, while later, are growing strong and healthy and fall rye has headed out, showing in some areas a stand of three and a half feet.

Varied weather conditions and heavy rains general in Manitoba and Alberta and light to heavy showers in Saskatchewan continue to produce favorable results in crop development, although more warmth and sunshine would be welcome now.

The report says parts of south-western Saskatchewan, south and south-eastern Alberta, touching Maple Creek, Hatton, Macleod, Lomond, Oaber and Medicine Hat district still could do with more moisture.

Some grasshopper poisoning is still in progress, but to date the damage is slight. Cut and wire worms are at work in places but not to a serious extent. Cattle have plentiful pasturage and the hay prospect is excellent.

Cherries are moving in small quantities from British Columbia; strawberries are over the peak and raspberries are beginning to move. Grain and root crops are doing well and irrigation water is plentiful.

COURT DECISION FAVORS CANNERS

Vancouver, June 29.—Canadian Canners (western) Ltd., Vancouver, has been awarded judgment in Supreme Court by Mr. Justice F. G. T. Lucas against Penticton co-operative growers on a claim to recover damages for alleged damage to a quantity of Bartlett pears delivered to defendant's cold storage warehouse last August.

His Lordship ordered a reference before the registrar to determine the amount of damages. Plaintiff claimed $9,680 damages. It alleged defendant failed to provide proper care for fruit and to maintain the warehouse at a proper temperature.

Campbell, Givan, Even Halfway

Not Much to Choose Between Players at 18th Hole in Seattle

Associated Press

Seattle Golf Club, Seattle, June 29.—Mixing sensational golf with erratic streaks, Scotty Campbell and Harry Givan, Seattle's brilliant young golf stars, were all even at the end of eighteen holes, the halfway mark, of their thirty-six-hole finals for the Pacific northwest amateur title to-day.

The long-driving Givan took a one-up lead on the first nine, and after they halved the tenth with birdies, won the eleventh to go two up, sinking his eight-foot putt for a birdie two. It began to rain and blow hard.

Campbell then won his first hole of the match on the twelfth with a par four, when Givan was stymied by a large tree after his drive. At the sixteenth Campbell scored an eagle three, carrying the lake with his brassie to roll within eight feet of the hole and sinking his putt.

They both scored sixes, however, on the fourteenth and eighteenth holes.

CANADA BREAD

Toronto, June 29 (Canadian Press).—Shareholders of Canada Bread to-day adopted an amended scheme for reorganization of the company at a meeting here.

The reorganization plan provides for 5 per cent cumulative dividends on A and B stock and participation to the extent of 10 cents a share by common stockholders to be increased by 10 cents per share for each 80 cents voted on the B.

A shareholders are given the right to elect two directors out of seven and the B one. Common shareholders may elect four.

SAIL BOAT IS FOUND ADRIFT

Authorities of San Juan County are seeking the owner of a fifteen-foot sailing dinghy which was picked up recently on the west side of Whidby Island with mainsail and jib hoisted and which they believe came from Victoria. The craft is decked in with canvas. It has a five-foot six-inch beam and contained two life preservers. The hull is painted white and it has a forty-five inch bowsprit. Provincial police here have been asked to try and locate the owner.

BONDS STEADY AT NEW YORK

Associated Press

New York, June 29.—Except for some heaviness in the utilities the bond market showed general steadiness to-day.

Rails did not move as a unit, but many of the secondary ratings which were actively bought earlier in the week worked up to around their best levels for the movement. Industrial issues were quiet and firm. U.S. governments showed a few minor gains against a couple of losses ranging from 1-32d to 4-32ds of a point.

Light selling orders accounted for losses of around ½ point in American and Foreign powers 5s, Detroit Edison 4½s, and Pacific Gas 5s.

FOREIGN

(By Burns & Wainwright Ltd.)

	New York Bid	Asked
Australia 5% 1957	102.125	102.25
Belgium 6% 1955	104.25	104.75
Bogota 8% 1945	13.50	14.50
Denmark 5½% 1955	97.75	98.50
French 7½% 1941	177.25	177.50
German Gov't. 1949	37.25	37.375
Italy 7% 1951	81.25	82.00
Japan 6½% 1954	99.875	100.00
Minas Geraes 6½ 1959	14.00	14.50
Norway 6% 1944	106.50	106.75
Queensland 6% 1947	106.875	107.375
Rome 6½% 1952	74.25	75.00

CORPORATION BONDS

(By Burns & Wainwright Ltd.)

Public Utilities—	Bid	Asked
B.C. Power 5% 1960	96.75	97.75
B.C. Telephone 5% 1960	105.00	106.25
B.C. Electric 6% pfd.	104.00	106.50
B.C. Telephone 6% pfd.	102.50	104.00
Calgary Power 5% 1960	97.75	98.75
C.P.R. 5% 1954	104.00	105.00
Can. North. Power 5 1953	100.50	101.50
Gatineau Power 6% 1941	70.00	73.00
Western Power 5% 1949	104.75	106.00
Industrials—		
Beauharnois Power 5% 1973	34.00	35.00
Burns & Co. 5½% 1958	45.50	47.50
Canada Steamships 6% 1941	37.00	38.50
Canada Cement 5½% 1947	103.50	104.50
General Steelwares 6% 1952	91.50	93.00
Federal Grain 6% 1949	91.50	92.75
McColl Frontenac 6% 1949	104.50	105.75
Simpson's Ltd. 6% 1949	100.50	102.50

PROVINCIALS AND MUNICIPALS

(By Burns & Wainwright Ltd.)

	Bid	Asked
Alberta 4% 1954	89.00	90.50
Do. 4½% 1961	93.50	95.50
Do. 5% 1950	98.00	99.50
Do. 6% 1947	103.00	104.00
British Columbia 4% 1957	91.25	92.50
Do. 4½% 1969	94.25	95.50
Do. 5% 1953	99.00	100.00
Do. 5½ 1945	101.50	102.75
Do. 6% 1947	103.50	104.75
Manitoba 4% 1957	88.50	90.00
Do. 4½% 1951	101.50	102.50
Do. 5½% 1955	107.50	108.50
Ontario 4% 1966	105.25	106.25
Do. 4½% 1965	109.75	110.75
Quebec 4½% 1958	110.75	111.75
Do. 4½% 1963	112.50	113.50
Saskatchewan 4% 1954	89.00	90.00
Do. 4½% 1951	93.50	94.50
Do. 5% 1959	99.50	100.75
Do. 5½% 1952	102.25	103.50
Do. 6% 1952	106.25	107.50
Municipal—		
Victoria 5% 1945	92.75	95.00
Vancouver 5% 1969	82.00	84.50
G. Van. W. Dist. 4½% 1967	94.25	96.25
Edmonton 5½% 1945	..	91.50
Do. 7% 1941	100.00	102.50
Montreal 5% 1945	103.50	105.00
Quebec 5% 1953	104.50	106.00
Winnipeg 4½% 1960	98.00	100.00

DOMINION

(By A. E. Ames & Co.)

	Bid	Asked
2 % 1938	98.00	98.25
5 % 1936	104⅛	104¼
5½% 1937	109⅛	109⅜
4½% 1940	109⅜	109.75
5 % 1941	111.25	111⅝
5 % 1943	112.25	112⅝
4½% 1944	109⅜	110.00
4 % 1945	105.50	105⅞
3½% 1949	101.75	102.00
4 % 1952	105.25	105⅝
4½% 1958	108⅜	108⅝
4½% 1959	108.75	109.00
G.T.P. 3% 1962	98⅝	99⅜
Do. 4% 1962	106.00	107.00
C.N.R. 3% 1944	99.50	99⅞
Do. 3 % 1950	98.00	98.50
Do. 3½% 1958	100.00	101.00
Do. 4½% 1951	111⅛	111⅞
Do. 4½% 1954	102⅝	
Do. 4½% 1957	110.00	110.50
Do. 4½% 1955	114.25	114.75
Do. 5 % 1954	114.50	115.00
Do. 5 % 1969	114.25	114.75

PROVOCATIVE ACTS CHARGED

Associated Press

Moscow, June 29.—Japanese and Manchukuan forces were accused of three new "provocative" invasions of Soviet territory to-day in official news agency dispatches.

Violations of the frontier, in which infantry, cavalry and gunboats allegedly participated, were "with clearly provocative aims and despite a protest lodged in Tokio early in June over a similar incident," said Tass, the official news agency.

WHEAT RUST IN BIG U.S. AREA

Associated Press

Washington, June 29. — United States Agriculture Department officials say damp, cool weather probably is responsible for the reported appearance of black rust in some parts of the west's wheat belt.

They telegraphed to-day for information on just how large an area this dreaded plant disease has attacked. What markets jumped 5 cents a bushel yesterday on reports that it had spread through considerable parts of Nebraska and the Red River Valley.

Grain traders expressed fear the rust had appeared unusually early and that widespread destruction might result.

The kind of weather which develops in the next thirty days, officials said, will determine the extent of damage that may be expected from rust and insects. Generally, they said, conditions at this time were "favorable" for infestations.

VANCOUVER SALES

Yesterday afternoon sales were:

Oils

Amalgamated—3,500 at .12, 2,000 at .12¼, 2,000 at .12½ (b-60).
Model Oil—400 at .20.
Crow's Nest—2,000 at .12½, 2,800 at .13.
United Oil—2,000 at .04⅞.

Mines

Big Missouri—100 at .56.
Bradian—200 at 1.83, 20 at 1.85.
Bralorne—100 at 4.80, 20 at 4.85.
B.R. Con.—500 at .03.
B.R.X.—1,000 at .08½.
Cariboo—1,000 at 1.09.
Dentonia—100 at .30.
Kootenay Belle—200 at .35.
Meridian—1,000 at .05¾.
Mak Siccar—100 at .15.
Premier Gold—100 at 1.67.
Reno Gold—100 at 1.39, 200 at 1.40.
Salmon Gold—2,000 at .11½.
Sheep Creek—900 at .90.
Taylor Bridge—200 at .18¼.
Wayside—300 at .11¼, 500 at .12.
B.C. Nickel—1,800 at .28.
Fairview—500 at .08½.
Golconda—1,000 at .19.
Grange—12,000 at .03½.
Hedley Amalgamated—30,900 at .21.
Island Mountain—500 at .73, 200 at .74.
Minto—1,000 at .07¾.

Late Slump With Fractional Losses At Winnipeg To-day

MARKETS CLOSE OVER HOLIDAY

Vancouver, June 29.—The Vancouver Stock Exchange will be closed to-day and Monday because of the holiday. The Vancouver Grain Exchange was open to-day but will close Monday.

Winnipeg, June 29.—Winnipeg grain and livestock markets will be closed Monday, Dominion Day. The Winnipeg Stock Exchange will be closed to-day and Monday.

Canadian Press

Winnipeg, June 29. — After being nearly 1 cent higher earlier, wheat values plunged in late trading on the Winnipeg Grain Exchange to-day to end ¾ cent lower.

Chicago led the upward trend and similarly it was a late drop in the southern market which depressed Winnipeg prices near the close. July ended at 81¾ and August at 82¾ cents.

Continued unfavorable crop reports from the United States encouraged early moderate buying. Trading was active.

Sale of a small quantity of Canadian wheat was reported. Scattered selling sent prices off nearly a cent at the start, but the market quickly recovered only to lose the gain.

Flax featured coarse grain, racing up 5 cents a bushel at one time. Other coarse and cash grains were steady.

(By H. A. Humber Ltd.)

Wheat—	P. Clo.	Open	High	Low	Close
July	82-4	82	83-2	81-6	81-6
Aug.	83-4	83-3	84-2	82-6	82-6
Oats—					
July	41-7	41	41-6	39-6	40-1
Oct.	35-4	35	35-6	34-5	34-5
Rye—					
July	39-5	39-6	40-1	38-4	38-6
Oct.	42-3	42-3	42-6	41-4	41-7
Barley—					
July	37-3	37-3	37-3	36-6	37
Oct.	38-6	38-5	38-5	38	38-4
Flax—					
July	..	115	119	115	118-3
Oct.	..	118-2	121	118-4	115-4

Cash Grain Close

Wheat—1 hard, 81⅝; 1 northern, 81⅝; 2, 78⅝; 3, 73⅝; 4, 66⅛; 5, 58⅝; 6, 57⅝; feed, 55⅝; track, 81⅝. Amber Durum—1, 72⅞; 2, 68⅝; 3, 63⅝; 4, 59⅝; track, 72⅞.

Oats—2 cw., 40⅝; 3, 37⅝; ex. 1 feed, 37⅝; 1 feed, 35⅝; 2, 34⅛; 3, 29⅝; track, 40⅝.

Barley—2 row., 39; 6, 43; 3 cw., 37; 4, 36; 5, 33; 6, 32; track, 37.

Rye—1 cw., 38⅝; 2, 38⅝; 3, 35⅛; rej. 2, 33⅝; 4, 33⅛; track, 38⅝.

Flax—1 nwc., 115⅝; 2 cw., 111⅝; 3, 95⅝; 4, 95⅝; track, 115⅝.

INDEMNITIES FOR TUESDAY

(By H. A. Humber Ltd.)

Winnipeg

	Bid	Offer
Wheat—		
July	81	83-4
August	81-6	84-2
Oats—		
July	39-2	40-3
October	34	35-6
Rye—		
October	39-7	43-1
Barley—		
October	37	39-4

Chicago, June 29 (Associated Press).—Wheat prices in Chicago jumped anew late to-day when the Minneapolis market, nearest to black rust danger spots, soared to $1 a bushel, but the gains failed to hold.

Reports that Minneapolis millers were buyers of wheat futures accompanied rushes of commisison house purchase orders. Speculative interest, although not as pronounced as was the case yesterday, was materially in excess of ordinary.

Wheat closed nervous at the same as yesterday's finish to ⅜c lower, September 85½c to 85⅝c, corn ⅞c off to ½c up, September 76½c to 76⅝c, oats ½c to 1⅝c down and provisions unchanged to a rise of 17c.

(By H. A. Humber Ltd.)

Wheat—	P. Clo.	Open	High	Low	Close
July	84-5	84	86-2	85-4	84-5
Sept.	85-7	87	87-2	84-5	85-5
Dec.	88	87-4	89-4	86-5	87-7
Corn—					
July	83-2	81-5	82-3	81-2	81-4
Sept.	77	76-6	77-2	76	76-4
Dec.	67-3	66-6	67-5	66-3	67-3
Oats—					
July	37-6	36-6	37-3	36-1	36-3
Sept.	34-4	33-6	34-4	33-5	33-6
Dec.	36	35-4	36	35	35-3
Rye—					
Sept.	..	48-6	49-5	48-1	48-1
July	..	48-6	49-6	48-3	48-3
Dec.	..	51-6	52-4	51-1	51-1

VANCOUVER WHEAT

Vancouver, June 29.—Vancouver wheat cash prices:

	Straight	Tough
No. 1 hard	80	78
No. 1 northern	79¾	77¾
No. 2 northern	74	71½
No. 3 northern	71	68
No. 4 northern	68	65
No. 5 wheat	60¼	57¼
No. 6 wheat	55½	52½
Feed	54½	51½

Track, 80.

LIVERPOOL

Liverpool, June 29.—Following are to-day's per bushel wheat quotations, c.i.f. Liverpool, in Canadian funds at current sterling exchange rate of $4.95 as supplied by Broomhall. Shipment July:

	To-day	Yest.
No. 1 Man. nor., Vancouver	92	91¼
No. 2 Man. nor., Atlantic	89¾	98⅝
No. 2 Man. nor., Vancouver	86⅝	85⅛
Argentine (Rosafe)	72⅝	71⅞
Argentine (Barusso)	72¼	71½
Australian (afloat)	78⅞	78¾
West Australian	82	81¼
French	65	65

Wide Search By Police For Man

U.S. Middle West Hunted For W. L. Ferris After Slaying of H. C. Dickinson

Associated Press

Detroit, June 29.—William Lee Ferris, twenty-six, known to police under half a dozen aliases, was hunted throughout the middle west to-day as the central figure in the shooting to death of Howard Carter Dickinson, fifty-two-year-old New York attorney, shot to death and dumped from an automobile in a park driveway last Thursday.

Ferris's name was injected into the case by Andrew J. Smygen, a taxi driver, who said Ferris had told him he might need a cab for a meeting with a "New York lawyer named Dickinson who had a lot of money."

The Ferris trail was twenty-four hours old before detectives picked it up. Although an avalanche of tips and clues poured into detective headquarters all night, Chief of Detectives Fred W. Frahm reported this morning that Ferris apparently had dropped completely out of sight.

Also missing from their usual haunts, police said, were two girl acquaintances of Ferris, one of them described as redheaded and freckled and attired in a linen suit.

Mr. Dickinson, sixty, a nephew of Chief Justice Charles Evans Hughes of the United States, was in Detroit on a business trip.

Storms Sweep Over Portugal

Cloudbursts Cause Floods; Number of Deaths; Property Losses

Lisbon, Portugal, June 29.—Tornadoes and cloudbursts swept almost all of Portugal to-day, leaving an undetermined number of dead and injured and causing widespread property damage.

Oporto was plunged into darkness this afternoon when a tornado and torrential rain struck the city, causing panic among the populace. Moncorbo was flooded and several children were reported missing.

Blinding, choking clouds of sand almost buried the town of Vianna do Castello.

Country districts reported livestock had been swept away in floods.

THREE MEN KILLED BY GAS IN WELL

Consort, Alta., June 29.—Three men were asphyxiated, two in rescue efforts, in a gas-leaking water well at Sedalia, twenty-six miles from here, yesterday evening.

John Dahl, seventy, collapsed while going down a ladder into the well. His son, Norris, twenty-two, was overcome as he attempted to rescue his father, and John Durksen, thirty-five, succumbed to the fumes while trying to attach ropes to the first two.

Grappling hooks were used to bring the bodies to the surface. Doctors failed in several hours of resuscitation efforts.

DANCER BITTEN BY DOG

Hollywood, Cal., June 29 (Canadian Press).—Albertina Rasch, internationally-known dancer and now a ballet director at a movie studio, was recovering to-day from a dog bite on her hand. Two Russian wolfhounds engaged in a fight on the movie set and, in attempting to separate them, she suffered a deep gash.

FOREIGN EXCHANGE

New York, June 29 (Associated Press).—Foreign exchange irregular; Great Britain demand, 4.94⅝; 60-day bills, 4.93¼; France demand, 6.63⅝; Italy 8.30; Belgium, 16.94; Germany, 40.49; Canada 99.93¾.

GOLD FROM CANADA

New York, June 29 (Associated Press).—The new York Federal reserve Bank yesterday reported the arrival of $1,689,500 gold from Canada.

MONTREAL GRAIN

Montreal, June 29.—To-day's grain figures in bushels:

Stocks in elevators, 9,401,661.

Total receipts to date, 1935, 18,560,975; 1934, 17,812,147.

Total deliveries to date, 1935, 18,417,209; 1934, 19,840,977.

Yesterday's receipts, 145,178; deliveries, 377,240.

Lake boats arrived 2, unloaded 2.

BAR GOLD

Montreal, June 29.—Bar gold in London up 7c at $35 an ounce in Canadian funds, 141s ½d in British funds. The fixed $35 Washington price amounted to $35.03 in Canadian.

London, June 29.—Bar gold advanced 1d to 141s 4½d. (U.S. equivalent $34.96.)

BAR SILVER

London, June 29.—Bar silver firmer; ⅛ higher at 31¼d.

New York, June 29.—Bar silver, firmer; ⅛ higher at 69⅝.

Reorganization For Winnipeg Electric

Canadian Press

Toronto, June 29. — The general plan of consolidation and readjustment of the Winnipeg Electric Company and its subsidiary companies yesterday received the approval of the bondholders' protective committees and directors of the companies concerned.

Copies of the plan and explanatory material are being mailed to all bondholders of record and the various groups of bondholders will meet in Toronto and Montreal in August to finally deal with the scheme.

WEEKLY GRAIN REVIEW

Winnipeg, June 29 (Canadian Press).—Grain traders and importers this week kept their eyes on Ottawa, where Canada's future wheat policy is in the making, and generally left the futures market on the Winnipeg Grain Exchange to itself.

Fear that black frost was spreading over the United States spring-wheat belt, gave the market its one day of activity and enabled wheat prices to close the week only ¼ cent lower to unchanged, July at 82½ and August 83½.

After five days of inactivity, futures Friday were whirled up in the briskest advance in many a day, closing with net gains of 1⅛ cent.

Otherwise, the week was without incident marketwise. Importers, whose 200,000-bushel purchases Friday were the largest in some time, took a negligible amount of Canada's wheat.

NEW YORK CURRENCIES

New York, June 29 (Canadian Press):—Leading currencies varied only fractionally on the Foreign Market to-day. Pounds sterling improved ¼ cent to $4.94½, Canadian dollars eased 1-32 cent to 99⅞ cents, and French francs remained stationary at 6.64 cents.

BUILDING UP IN VANCOUVER

Terminal City Has Sharp Upswing in Volume of Construction Work

Canadian Press

Vancouver, June 29.—A sharp upswing in construction work in Vancouver is shown in preliminary reports issued for this month by the building department.

Total building permits issued to June 27 reached $502,595, greater than in any single month since August, 1932, when permits to the value of $633,820 were granted. Two hundred and seventeen permits were issued.

The new Seaforth Highlanders Armory, to cost $165,000, and reconstruction of the Hastings Park Forum, costing $73,600, are largely responsible for the high figure. Authorization was also given for construction of two theatres, three service stations, a residential hotel, six stores and thirty-one dwellings.

COURT TEST ON BABY BONDS

City Asks Ruling on Validity of Issue Sold in Vancouver

Canadian Press

Vancouver, June 29.—Validity of Vancouver's issue of $1,500,000 "baby bonds" was questioned in the British Columbia Supreme Court to-day when an injunction to restrain the city council from proceeding with the issue was sought on behalf of Herbert Louis Smith, Vancouver.

Principal grounds are that the bonds are charged on water rates and they should have been charged on the rateable property of the city in accordance with the Vancouver Incorporation Act, and further that the city allegedly had already reached the limit of its borrowing power.

The statement of claim also contends the bonds are invalid because there is no provision for paying them off by equal installments annually.

Vancouver, June 29.—Sales of Vancouver's $1,500,000 issue of "baby bonds" passed the $1,200,000 mark today, George Martin, chairman of the campaign committee, announced. With contractors and supply houses agreeing to accept partial payment in bonds at par, this will account for the full amount.

Mayor G. G. McGeer stated he will go to Victoria Wednesday to place before the British Columbia Government a plan of public works by which, he said, unemployment in the province will be largely reduced.

Keep In Good Health To Save Your Eyes

By DR. MORRIS FISHBEIN

The eyes are among the most delicate organs of the human system, and for that reason they demand much more consideration than do most other parts of head and body.

It has been said there are three important conditions which aid in preservation of good vision. These are good light, good print and good health.

Nowadays schools and industries pay much more attention to the provision of good light and good print than they used to do. School desks have been developed to hold children in suitable posture in relation to their work and to make certain that their bodies are held at a proper angle and at a proper distance in relation to their eyes. Most modern textbooks are printed in fairly large type on good paper without glaze to avoid glare.

The best light is that which is sufficient to make the contrast between the black print and the space between the letters stand out clearly and sharply. Light must be free from shadows, free from glare, and free from flickers.

The proper amount of light is that obtained from a 60-watt frosted bulb placed sixteen to twenty inches away from the printed page. When light is two and a half to three feet away a 100-watt bulb is required.

To prevent the effects of glare, all light should fall on the printed page and not directly on the eyes. This is brought about by sitting in such position that light falls on the printed page from above and slightly behind, over the left shoulder.

Equally important with good light and good print is your general health. The eye is an organ of the body which receives its nutrition through the blood.

If the blood is diseased, the eye may also become diseased. Therefore, the blood must be kept in a good state or the eyes will reflect its weakened condition.

The eye is susceptible to poisons taken into the human body, and it is known that blindness may result from nicotine or from other poisons. The absence of vitamin A from the diet brings about inflammation of the eyes.

The eye responds to overuse and overstrain by affecting other parts of the body so that headaches, nervousness, and even disturbances of the stomach may be associated with unsatisfactory conditions of vision.

This is particularly important, because most of the ordinary disturbances of vision can be corrected by suitable examination of the eyes and by providing proper glasses.

DIVIDENDS DECLARED

Penman's Limited, 75 cents, payable August 15 to shareholders of record August 5.

Penman's Limited preferred, 1½ per cent, payable August 1 to shareholders of record July 22.

KEER LAKE LISTED

Toronto, June 29 (Canadian Press).—The Toronto Stock Exchange has accepted for listing the shares of Keer Lake Mines Limited, and the stock will be called for trading on July 2. The company was organized in 1917 and has paid dividends since that date.

Montreal, June 29 (Canadian Press).—Annual meeting of East Kootenay Power Company Limited was held here yesterday and was routine in character, officials reported. Financial statements were approved and the board of directors re-elected.

A. E. AMES & CO.
LIMITED
INVESTMENT SECURITIES
NEW YORK — VANCOUVER — WINNIPEG
MONTREAL — TORONTO — LONDON, ENGLAND
201-315 Belmont House — Telephones E 4171-2-3

Coast Breweries Limited
SHARES BOUGHT — SOLD — QUOTED
BURNS & WAINWRIGHT LTD.
415-6-7 Central Bldg. Phones G 8157—8158

C.S. HENLEY & CO. LIMITED
GOVERNMENT MUNICIPAL CORPORATION SECURITIES
412-413 SAYWARD BLDG. · VICTORIA, B.C.
TELEPHONE G 6331

E 9021 — 622 View Street
HEDLEY MASCOT 7% FIRST LIEN NOTES
We Can Offer a Few of These Notes at the Issue Price, $100.,
Particulars on Request
J. W. JONES LIMITED
J. W. JONES — HUGH ALLAN

510 CENTRAL BUILDING — TELEPHONES G 7107-08
We recommend selected Municipal Bonds as sound investment securities at current prices.
TWIGG & COMPANY LIMITED
H. DESPARD TWIGG, President — D. C. GORDON, Director

MONTREAL LIGHT

Montreal, June 29 (Canadian Press).—Redemption of first refund and collateral trust series "B" 5 per cent bonds on September 1, 1935, at 105 and accrued interest by Montreal Light, Heat and Power Consolidated, will be effected by utilizing cash and investment assets, and the bonds will not be replaced by another issue, John S. Norris, president, announced to-day.

LONDON MONEY

London, June 29.—Money, ½%; discount rates, short and three-month bills, 15/16%.

London, June 29.—The United States dollar quotation closed officially on the foreign exchange market at $4.94⅝, compared with the New York overnight closing of $4.94.

The French franc closed unchanged at 74.50 to the pound.

CARIBOO AMALGAMATED

Vancouver, June 29 (Canadian Press). — Shareholders of Cariboo Amalgamated Gold Mines Ltd., in annual meeting yesterday, elected F. M. Wells, Dr. W. B. Burnett and O. H. Sollibaake as directors, with power to add two more directors at their discretion.

H. E. Molson, who presided, stated that with market conditions as they have been for a considerable period, the company has found it impossible to raise additional funds to continue operations. The company controls 147 claims in several groups in the Cariboo district.

The original Burr Syndicate, which organized Cariboo Amalgamated, has returned to the company 2,500,000 vendors' shares as a gift. The company, incorporated with 10,000,000 shares, now has no cash but liabilities of $14,433, including $10,000 owing Mr. Wells and associates for properties.

Going Away?

● SOMETHING IS MISSING FROM THE HOLIDAY WHEN YOUR NEWSPAPER IS NOT RECEIVED IN THE EVENING

Don't Miss It!

ANSWERING THE CALL FOR SERVICE THE TIMES NEWSPAPER BOYS DELIVER YOUR HOME PAPER THE DAY OF PUBLICATION TO HOMES, CAMPS AND RESORTS IN THE FOLLOWING AREAS:

ALBERT HEAD — HILLCREST
ARDMORE — JAMES ISLAND
BAMBERTON — JORDAN RIVER
BAZAN BAY — KAPOOR
BEECHER BAY — KEATINGS
BRADLEY DYNE — KOKSILAH
BRENTWOOD — LADYSMITH
CASSIDY — LANGFORD LAKE
CEDAR — MAPLE BAY
CHASE RIVER — METCHOSIN
CHEMAINUS — MILL BAY
CHERRY POINT — NANAIMO
COBBLE HILL — OTTER POINT
COLWOOD — NORTHFIELD
CORDOVA BAY — PATRICIA BAY
COWICHAN BAY — PROSPECT LAKE
COWICHAN LAKE — QUAMICHAN LAKE
COWICHAN LAKE, CAMP 8 — ROBERTS BAY
COWICHAN LAKE, CAMP 10 — ROCKY POINT
COWICHAN STATION — ROYAL OAK
CROFTON — SAANICHTON
DEEP COVE — SASEENOS
DEERHOLME — SHAWNIGAN LAKE
DIAMOND CROSSING — SIDNEY
DUNCAN AND DISTRICT — SOMENOS
EAST SOOKE (Gillespie Rd., Glenairley, Seagirt, Ragley) — SOOKE
EBERTS — SOUTH WELLINGTON
ELK LAKE — VIEW ROYAL
ESQUIMALT LAGOON — WELLINGTON
EXTENSION — WEST SAANICH ROAD
FULFORD HARBOR — WHIFFEN SPIT
GANGES — WEIR'S BEACH
GLEN LAKE — WILLIAM HEAD
HAPPY VALLEY — WITTY'S LAGOON
— YOUBOU

If you are not at any of the above places, but on the highway on which our fast trucks or motorcycles travel, our drivers will gladly deliver your newspaper.

★ In Alberni, Campbell River, Courtenay, Cumberland and Port Alberni Our Newspapers Boys Deliver the Following Morning.

● We Solicit Your Consideration of the Convenience of Our Country Delivery Service. No Extra Charge—Simply Telephone E 7522, Circulation Department.

The Victoria Daily Times

PERSONS AND EVENTS IN THE NEWS

STRATOSPHERE FLIGHT

The array of scientific instruments that will be carried in the stratosphere balloon's gondola is shown here, with Capt. Albert W. Stevens inspecting them. Above the commander is the main porthole and just at his left the recording part of the apparatus for ascertaining the air's electrical conductivity. Next at left are the factograph cameras that automatically read the nineteen instrument dials; lower left, stratosphere air container; middle, aerial camera for photographing horizon; above, two metal spheres used in recording cosmic rays.

REPAIR WORK ON COOK STREET IS UNDER WAY

Cook Street, which has been in a deplorable state for years, is now being repaired. In the above picture the steam roller is shown ripping up the road at the corner of Fairfield Road and Cook Street.

BLOWING SMOKE RINGS

If, like most folks, you have trouble making smoke rings, take a tip from the British aviators and make rings with planes instead of tobacco. Their welkin ringing activities were a feature of preparations at Northolt Airdrome in England for the Royal Air Force display.

UNDERWORLD HITS BACK!

While science devises ways to curb crime, the underworld acquires deadly devices like this combination pistol and brass knuckles. The middle fingers go through the loops, between which is the pistol barrel. The bar projecting from the opposite side is the trigger, and rests against the palm of the hand. The weapon was found on a gangster seized in Charleston, S.C.

WEYERHAEUSER KIDNAP CLUES BARED BY G-MEN

Just released by the United States Department of Justice, the three pictures shown here with that of George Weyerhaeuser Jr., reveal clues in the kidnapping hunt. In the hole in the ground from which the lid is tilted against the huge log in the upper photo, the lad was held captive near Issaquah, Wash., the night before he was freed. On top of the log are the blanket given the lad for cover, and a hammer. At left below are the unburned corners of $5 bills which Harmon M. Waley, sentenced to forty-five years' imprisonment, stuffed in a kitchen stove fire when he became alarmed because his wife failed to return from her ransom-passing trip in Salt Lake City. At right below is shown the bottom board of the pit, with the chain which held the lad, the shovel, axe, hammer, and can cover also found in the hole.

BEWARE TROOPS

By this novel device the people of various towns and villages in the south of England are warned of the approach of troops on manoeuvres. This soldier is a member of the Queen's Own West Kent Regiment, and the words "Beware Troops" are made of large studded reflectors.

LINDBERGH HEARTENS SCIENCE

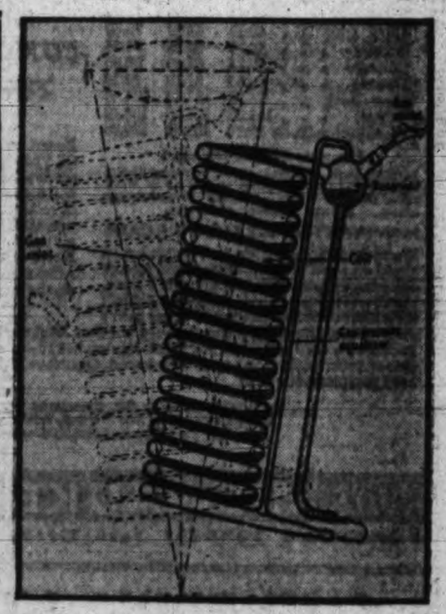

That the cloistered silence of scientific laboratories is the haven to which Col. Charles A. Lindbergh (top) retired was revealed with announcement that the noted aviator, collaborating with Dr. Alexis Carrel (right) of Rockefeller Institute, New York, Nobel Prize winner, has succeeded in perfecting a mechanical heart which sustains life of vital organs outside of the bodies of animals. One of the Lindbergh "hearts" is illustrated, consisting of a glass coil attached to a small reservoir, mounted on a table that rocks while it rotates; the vital fluid, after having fed and aerated the organ in a connected container, moves by centrifugal force from the bottom to the top of the coil. During the process the fluid is again aerated. Because there are no moving parts by which infection can reach the organ, the pump enables researchers to conduct protracted experiments in the quest for perpetuating life indefinitely.

A RARE JUNE DAY—A LA OREGON!

After glancing at this scene, folks sweltering in summer heat will agree that the poet should have written, "What is so rare as a day in June—in Oregon!" To these men, trying valiantly to drive a path through a forty-foot snowdrift to open the MacKenzie Pass highway, it's a lot of hard work. But hot weather sufferers generally wouldn't mind swapping with them.

SURPRISE SOCIETY

Add to society's surprise June weddings that of Renee Baruch, youngest daughter of Bernard Baruch, international financier and presidential adviser. Shunning a fancy society wedding, she was married at the Baruch home in New York to Robert Samstag, a World War veteran. The newlyweds are pictured aboard the Grace liner Santa Elena bound on a San Francisco honeymoon cruise.

NEW WORLD HEAD OF ROTARY CLUBS

Edward Roberts Johnson of Roanoke, Va., above, assumed the duties of president of Rotary International, with his election at the recent Mexico City convention. Johnson, a large-scale coal and building-supply dealer, served as major, Q.M.C. during the Great War, and has been prominent in club and fraternal work.

MOVIE STARS HAVE TO WORK HARD FOR THEIR PAY

This picture demonstrates that it takes more than good looks to make a "good" movie star. Here is shown Gracie Fields, noted Lancashire comedienne and film star, finding it difficult to "Lookup and Laugh" as the Gracie Fields, noted Lancashire comedienne and film star, finding it difficult to "Look Up and Laugh" as she endure this ice-cold immersion so that the scene could be included in her latest film.

Tires—Repairs—Batteries On Terms—Pay As You Ride

Firestone Tires from $1.25 a month Willard Batteries from $2.10 a month
Ask About Our Terms on Repairs Plan

Jameson Motors Ltd.

PHONE G 1161 740 BROUGHTON STREET

$1 TRADE-IN ALLOWANCE ON YOUR OLD MOWER

1418 Douglas St. Phone E 2213

Spoken By Wireless

June 28, 8 p.m.—Shipping:

EMPRESS OF CANADA, Orient for Victoria, via Honolulu, 3,223 miles from Victoria.

MONTEREY, San Francisco for Honolulu, 1,444 miles from Honolulu.

BELLINGHAM, for Portland, 2,380 miles from Columbia River.

AORANGI, Honolulu for Suva, 1,832 miles from Suva.

BRADBURN, for Vancouver, 878 miles from Race Rocks.

VICTORIA CITY, for Vancouver, 768 miles from Race Rocks.

BRIGHT STAR, for Columbia River, 219 miles from Columbia River.

GRETAFIELD, for San Luis, 1,000 miles from San Luis.

Back EAST on the OLYMPIAN

Round Trip from Victoria

	Coaches	*Tourist	*Standard
St. Paul	$48.00	$57.60	$72.00
Minneapolis	48.00	57.60	72.00
Sioux City	48.00	57.60	72.00
Omaha	50.75	60.35	74.75
Chicago	57.35	68.80	86.00
†Detroit	69.65	81.10	98.30
†New York	95.75	107.20	124.40
†Boston	102.83	114.28	131.48
†Washington, D.C.	92.10	103.55	120.75

*Space in sleeping cars extra

†Return limit 45 days; all other return limits October 31. Corresponding reductions to many other Eastern cities. Choice of connecting routes. Liberal stopover privileges.

Air conditioned comfort..

Every car on the famous OLYMPIAN is completely air-conditioned—cool, clean and draught-free. You'll ride in comfort on the only road operating over its own rails all the way from the Pacific Northwest to Chicago. One railroad—one management all the way.

NEW TYPE TOURIST SLEEPING CARS

These cars offer complete travel comfort at about one-half the cost of standard sleeper accommodations. Soft, roomy plush seats; upper and lower berths individually lighted; aisle lights, spotless linens and larger men's and women's dressing rooms. Luxury coaches. Dining car meals as low as 50c; off-the-tray service at your seat, sandwiches 10c, pie 10c, coffee 5c. Go this summer while fares are at their lowest. Our travel specialists will gladly help you plan your trip.

VICTORIA OFFICE, 902 Government St.
Phone Garden 7041, Eric Marshall, Agent
Agents for Trans-Atlantic Steamship Lines

2412

The MILWAUKEE ROAD
AMERICA'S LONGEST ELECTRIFIED RAILROAD

SALTSPRING ISLAND FERRY

EXCURSION CRUISE
THROUGH THE GULF ISLANDS
WEDNESDAY, JULY 3

An hour's drive along the Saanich Peninsula to Swartz Bay, where the Ferry Cy Peck is boarded for an eight-hours' cruise through the beautiful Gulf Islands.

PORTS OF CALL: BEDWELL HARBOR 2-hour Stop; GANGES HARBOR 1½-hour Stop

Lunch is available at Bedwell Harbor, tea at Ganges—or picnic facilities may be enjoyed.

Cars will not be carried on the Ferry, but may be left at Swartz Bay.

Buses leave V.I. Coach Lines Depot at 9 a.m.
Ferry leaves Swartz Bay at 10 a.m.

RETURN FARES: Bus and Ferry..... $1.25; Children - 75¢; Ferry only - - 75¢; Children - 50¢

Daily Sailings

DAILY EXCEPT WEDNESDAYS
Leave Swartz Bay ..... 9.30 a.m., 11.30 a.m., 5.00 p.m., 7.45 p.m.
Leave Fulford ..... 8.15 a.m., 10.30 a.m., 4.00 p.m., 6.45 p.m.

WEDNESDAYS ONLY
Leave Fulford..... 8.15 a.m. Leave Swartz Bay..... 7.00 p.m.

Extra Service—Saturday Only
EFFECTIVE JULY 6
Lv. Swartz Bay, 1.00 p.m. Lv. Fulford Harbor, 2.00 p.m.

Fares
Automobiles (according to weight), 75c to $1.50
Passengers 25c
Trucks ..... $1.25 to $2.00
Motorcycles 50c

For Further Information and Motor Coach Connections
Phone E 1177, E 1178

GULF ISLANDS FERRY CO. LIMITED

EXCURSIONS OVER HOLIDAY

Special Rates Offered By Transportation Companies For Week-end

Cheap rates offered by the transportation companies are expected to draw a full travel quota over the Dominion Day holidays. Those who intend to go away for the holiday have the choice of steamer, plane, train or bus.

With good weather there should be a good travel movement of holiday-seekers.

Low week-end fares are being offered between Victoria and Vancouver and Victoria and Seattle by the regular boats of the B.C. Coast Service of the Canadian Pacific Railway. Special fares will be good on all sailings to Vancouver until midnight, Sunday, June 30, tickets being good for return not later than the midnight sailing, Monday, July 1.

On the Victoria-Seattle route tickets will be good going on all steamers sailing at 5 p.m. up to Sunday, June 30, with the return limit from Seattle not later than the 9 a.m. sailing Tuesday, July 2.

To-night a large crowd of excursionists expected to take the moonlight cruise out in the straits aboard the steamer Princes Norah, sponsored by the Hustlers' Club.

On Monday, July 1, Ss. Princess Elizabeth will carry a special excursion to Seattle, leaving the Inner Harbor at 9 a.m., and leaving Seattle at 5 p.m. on the return trip. Bookings for this trip are reported to be heavy.

Week-end fares will be in effect on the C.P.R. Sidney-Steveston ferry service by the Motor Princess, good going on all sailings up to 8.45 a.m. Sunday, with return limit from Steveston at 7.15 p.m. on Monday.

BLACK BALL LINE

Special holiday rates will prevail on the boats of the Black Ball Line over the holiday.

Good leaving Victoria to-day and to-morrow tickets are being issued with a return limit up to the midnight sailing July 1, or via the C.P.R. ferry leaving Seattle at 9 a.m. July 2.

Between Victoria and Seattle via Edmonds on the ferry Olympic, cheap tickets are being issued to-day and to-morrow, and including the 12.30 p.m. sailing July 1, with the return limit good to and including the 5.30 p.m. sailing Tuesday, July 2.

On the Victoria-Port Angeles-Seattle route, by the steamer Iroquois, the week-end rates embrace all sailings to July 1, final return limit being the last sailing July 2.

Holiday rates are also quoted on the ferry Quilcene, plying between Sidney and Anacortes.

ISLAND TRIPS

Outings at special rates to popular island resorts are being offered over the week-end by the Vancouver Island Coach Lines.

On Sunday special coach trips will be operated to Shawnigan Lake, Goldstream, Sooke and Jordan River.

A popular "mystery excursion" is advertised by the Coach Lines for Dominion Day and there is every indication that this trip will be well patronized. Also on Monday there will be excursions to Shawnigan Lake, Qualicum Beach, Sooke and Goldstream.

The special fares quoted by the Vancouver Island Coach Lines will continue in effect until Sunday midnight, with return limit set for Tuesday midnight, July 2.

CRACK TRAIN GOES ON RUN

"The Mountaineer" Starts Vancouver-Chicago Service July 3

Vancouver, June 29.—"The Mountaineer," crack all-sleeping car train operating between Vancouver and Chicago, will be put into service for the season Wednesday, July 3, by the Canadian Pacific Railway, for the first time since it was withdrawn after the 1931 summer season as a retrenchment measure.

This train which will give the Canadian Pacific's patrons on this coast the choice of four trains daily to the east, will leave Vancouver at 6.30 p.m. daily and reach Chicago at 4.45 p.m. on the third day. Westbound, it will leave Chicago at 12.30 p.m. daily and reach Vancouver at 8 a.m. on the third day.

Planned for the special convenience of travelers from the populous middle west "The Mountaineer's" schedule is designed to give a daylight ride through the Rockies in both directions reaching Banff and Lake Louise at convenient hours.

Other trains leaving over Canadian Pacific lines for the east from here daily are the "Dominion" for Toronto and Montreal at 2.45 p.m., No. 12, for Kettle Valley points, Penticton and Medicine Hat at 6.45 p.m., and No. 2, for Montreal at 9.30 p.m.

ENLARGED PROSTATE
And All Urinary Ills of Men
CONSULT US
Book on "Loss of Manhood and Other Ills of Men," with treatment for Enlarged Prostate WITHOUT OPERATION, Diagnosis Form, Testimonials and advice in plain envelope. Also book on Skin and Blood Diseases. Free by mail. Our Specialty—Treatment by mail without personal interview.
ENGLISH HERBAL DISPENSARY LTD.
1339 Davie St., Vancouver, B.C.
Established in Vancouver 12 Years

REIDS HEAD FIX
A safe and unexcelled relief for Headaches, Neuralgia and Rheumatic Pains
PREPARED BY REID CHEMICAL CO. SEATTLE, WASH. VANCOUVER, B.C.
PRICE - 35c BOX
AT ALL DRUGGISTS, 35c Per Box
Special Agents
VANCOUVER DRUG COMPANY LTD.

TRIANGLE SERVICE TO BE SPEEDED UP ON MONDAY

Speeding up of the triangle steamship service of the Canadian Pacific Railway, effective Monday, July 1, is announced by James Macfarlane, general agent.

Commencing Dominion Day, Ss. Princess Kathleen, leaving Seattle at 9 a.m. daily, will arrive in Victoria at 12.50 p.m. instead of 1 p.m. On the Vancouver leg of the triangle, the steamer will leave Victoria at 1.45 p.m., arriving at Vancouver at 5.55 p.m. instead of 6.30 p.m.

Ss. Princess Marguerite, sailing from Vancouver at 10.30 a.m. daily, will arrive in Victoria at 2.40 p.m. instead of 3.15 p.m. The Marguerite will leave at 5 p.m. for Seattle, as at present, arriving at the Puget Sound port at 9 p.m.

The night services between Victoria and Vancouver by the steamers Princess Elizabeth and Princess Joan, will remain the same, arriving here at 7 a.m. daily and sailing at midnight.

The changes in the triangle schedule of the B.C. Coast Service are being made to conform with the daily departure east from Vancouver of "The Mountaineer," the new C.P.R. train scheduled to leave Vancouver at 6.30 p.m. daily for Chicago.

Coast Longshoremen Make Wage Demands

Threatened Termination of Maritime Agreement Over Ss. Point Clear Picketing Averted, But New Demands May Bring Crisis

Associated Press

San Francisco, June 29. — A threatened termination of the U.S. Pacific Coast maritime agreement, with its possible renewal of strikes such as rocked shipping circles here last year, was apparently averted to-day with announcements picketing would be ended here to-day on the steamship Point Clear.

Despite the announcement, however, a picket line formed again to-day and stevedores persisted in refusal to unload the ship. Longshoremen spokesmen said the pickets were striking seamen, but George Larsen, local sailors' union head, declined to verify this.

The decision that picketing of the vessel would be abandoned was announced by Randolph Meriwether, secretary of the Marine Engineers' Beneficial Association. He said the decision was made last night at an executive council meeting of the Maritime Federation of the Pacific.

The Point Clear arrived in San Francisco last Saturday, but was picketed immediately by members of the Marine Engineers' Union, who claimed owners of the ship had violated union rules. Longsmoremen refused to pass the picket lines to unload the ship.

A threat to end the maritime agreement unless picketing of the Point Clear was ended and the vessel was unloaded was made by Thomas G. Plant, president of the Waterfront Employers' Association.

While the waterfront breathed easier with the Point Clear crisis apparently over, disturbing reports that a strike impends among workers on San Francisco Bay and river boats continued to persist.

Spokesmen for the longshoremen said the present working agreement with shipowners ends July 1, after which the higher wage demands must be met or the stevedores will strike.

Ss. Point Clear arrived at San Francisco from Powell River, which has been declared an "unfair port" by striking B.C. longshoremen.

Coastwise Movements

VICTORIA-VANCOUVER

Princess Kathleen leaves Victoria for Vancouver daily at 1.45 p.m.; arrives Vancouver 6.30 p.m.

Princess Marguerite leaves Vancouver daily for Victoria, 10.30 a.m.; arrives Victoria, 3.15 p.m.

Princess Joan or Princess Elizabeth leaves Victoria daily at midnight, arriving Vancouver, 7 a.m.

Princess Joan or Princess Elizabeth leaves Vancouver daily at midnight, arriving Victoria, 7 a.m.

VICTORIA-SEATTLE

Princess Marguerite leaves Victoria daily, 5 p.m.; arrives Seattle, 9.30 p.m.

Princess Kathleen leaves Seattle daily, 9 a.m.; arrives Victoria, 1 p.m.

Iroquois leaves Seattle daily at midnight; arrives Victoria, 8.35 a.m. Iroquois leaves Victoria daily at 2 p.m.; arrives Seattle, 9 p.m.

VICTORIA-PORT ANGELES

Iroquois arrives Victoria daily, 8.35 a.m. and 1.10 p.m. Iroquois leaves Victoria daily, 9.15 a.m. and 2 p.m.

VICTORIA-EDMONDS

Olympic arrives Victoria daily, noon and 10 p.m.

Olympic leaves Victoria daily, 12.30 p.m. and 12.30 a.m.

WEST COAST SERVICE

Princess Maquinna sails from Victoria, 11 p.m., on first, eleventh and twenty-first of each month, for ports as far north as Port Alice.

VANCOUVER-NANAIMO

Ss. Princess Elaine leaves Nanaimo daily except Sunday, 7 a.m. and 2.15 p.m., arriving Vancouver, 9.30 a.m. and 4.45 p.m.; leaves Vancouver, 10 a.m. and 5.45 p.m., arriving Nanaimo, 12.30 p.m. and 8.15 p.m.; Sunday only, leaves Vancouver, 10 a.m., arrives Nanaimo, 12.30 p.m.; leaves Nanaimo, 5.45 p.m., arrives Vancouver, 8.15 p.m.; leaves Vancouver, 8.45 p.m., arrives Nanaimo, 11.15 p.m.

SIDNEY-ANACORTES

Quilcene leaves Sidney daily, 10 a.m. and 6.15 p.m.; arrives Anacortes, 1.45 p.m. and 10 p.m.

Quilcene leaves Anacortes daily, 6 a.m. and 2.15 p.m.; arrives Sidney, 9.45 a.m. and 5.55 p.m.

SWARTZ BAY-FULFORD HARBOR

Ms. Cy Peck leaves Swartz Bay daily, except Wednesday and Sunday at 8.30 a.m. and 5 p.m.; leaves Fulford Harbor 8 a.m. and 4 p.m.; Wednesday only, leaves Swartz Bay 7 p.m.; leaves Fulford Harbor 8 a.m.; Sunday service, leaves Swartz Bay 9.30 a.m., 11.30 a.m., 5 p.m. and 7.45 p.m.; leaves Fulford Harbor 8 a.m., 10.30 a.m., 4 p.m. and 6.45 p.m.

CALIFORNIA SERVICE

Ruth Alexander and Emma Alexander leave Victoria alternate Saturdays for San Francisco, Los Angeles and San Diego; H. P. Alexander leaves Victoria every Tuesday evening ,10 o'clock for San Francisco and Los Angeles.

Ruth Alexander and Emma Alexander arrive Victoria alternate Thursday nights. H. P. Alexander does not call Victoria northbound, but reaches Seattle each Monday morning.

AIR SERVICE

Canadian Airways plane leaves Vancouver daily at 9.30 a.m.; arrives Esquimalt daily at 10.15 a.m. Leaves Esquimalt daily at 4.45 p.m.; arrives Vancouver at 5.30.

Sunrise and Sunset

Time of sunrise and sunset (Pacific Standard Time) at Victoria, B.C., for the month of June, 1935.

Day	Sunrise Hour	Sunset Hour
29	4.16	8.16
30	4.17	8.16

PILOTS' LOOKOUT

Empress of Asia arrives at 4 p.m. from Vancouver and will sail about 6 p.m. for Orient ports.

Around the Docks

SS. YUKON CALLS

Resuming calls at Victoria during the Alaska tourist season, the Alaska Steamship Company to-day brought the steamship Yukon into port en route from Seattle to Alaska.

The Yukon arrived at the Rithet docks early this afternoon and will remain here until 5 o'clock, when she will clear for the north.

The company diverts its steamers here to give the tourists an opportunity to see something of Victoria. William M. Allan of Pacific Steamship Lines is local agent for the Alaska Steamship Company.

EMMA GOES SOUTH

With a large list of Victoria and other Canadian passengers aboard, Ss. Emma Alexander of Pacific Steamship Lines will sail from the Rithet docks at midnight for San Francisco and Wilmington.

The Emma is expected alongside at 10 o'clock from Seattle.

CHANGES IN SAILINGS

Ss. Narenta will replace Ms. Loch Goil, sailing from Rotterdam to-day and London on July 2, for B.C. ports, via the Panama Canal, states Adam Moffatt, local agent for the joint service of the Royal Mail Lines Ltd. and Holland-America Line. The Narenta will arrive here August 10.

The Loch Goil will take the scheduled sailing of the Dinteldyk from Rotterdam, July 27, and London, July 30. The Loch Goil is expected to reach here September 7.

VANCOUVER EXCURSION

Ss. Princess Louise of the C.P.R. fleet will carry an excursion from Victoria to Vancouver on Thursday, July 4, sailing from here at 8.30, and leaving Vancouver on the return trip at 6 p.m.

EMPRESS OF ASIA OUT

R.M.S. Empress of Asia, Capt. A. V. R. Lovegrove, R.N.R., will arrive here at 4 o'clock this afternoon from Vancouver and proceed to sea about 6 o'clock. The Asia is taking out the first of the season's tours. She will have 375 passengers all told.

RELIANCE ON TUESDAY

Bringing general cargo from the United Kingdom, Ms. Pacific Reliance is expected to reach here Tuesday via Panama. She will berth at the Ogden Point docks to unload about 200 tons.

NEBRASKA COMING

Royal Mail Line announces Ss. Nebraska will arrive July 15 from United Kingdom and Dutch ports.

Two ships will arrive July 3 from European ports to the Empire Shipping Company at Vancouver. They are Ss. Rosandra from Italy, with general cargo and passengers, and Ss. San Antonio from France with 300 tons of steel and general.

DELFTDYK OUTWARD

Ms. Delftdyk, of the Holland-American Line, will carry fifteen passengers when she sails Thursday next for the United Kingdom. From B.C. the ship is taking out 3,500 tons of wheat and 1,500 tons of general.

LOAN BILL FOR FISHERMEN

Canadian Press

Ottawa, June 29.—A Dominion fund of $1,800,000 to be loaned to fishermen came a step closer to being established when the House gave second reading to a government bill Thursday afternoon. Although there was no division, opposition members heaped wholesale denunciation and faint praise on the legislation.

Among members who criticized the bill was a Nova Scotia Conservative, Isaac McDougall. He opposed loans being granted on the security of property, claiming the bill "will not help 80 per cent of the shore fishermen of my province."

William Duff, Liberal, Antigonish-Guysboro, N.S., denounced the whole bill. He claimed $1,800,000 for 65,000 fishermen was "a paltry sum" in comparison with the millions voted for agriculture, public works, housing and other purposes.

SAY $1,000 NOT ENOUGH

From British Columbia members came faint praise. Both A. W. Neill, Independent, Comox-Alberni, and Thomas Reid, Liberal, New Westminster, protested against the limit of $1,000 for loans and the property qualification.

Hon. Grote Stirling, Acting Minister of Fisheries, said the reason loans were not being made on gear and boats was because of their perishability and short life. He promised the farm loan board, which would administer the fund, would use "reasonable common sense" in interpreting the legislation.

Ocean Aircraft To Run On Schedule

German Dirigible LZ-129 Will Inaugurate Fortnightly Passenger Service Between Friedrichshafen and New York, and Pan-American Planes to Link Pacific Coast With China in October

Two notable developments in transocean aerial transportation are scheduled during the month of October this year.

Spanning the Atlantic between Friedrichshafen, Germany, and Lakehurst, New Jersey, the new German dirigible LZ-129, will, during the second half of October, inaugurate a regular fortnightly passenger service.

Also in October, the Pan-American Airways plans to put into operation a regular seaplane service across the Pacific Ocean, linking up within three days the airport of Alameda, California, with China, via Honolulu and Midway Island.

It will be aerial history in the making.

For some years now, the famous dirigible Graf Zeppelin, navigated by Dr. Hugo Eckener, has been flying at intervals between Europe and South America, and occasional trips have been made to New York.

REGULAR SCHEDULE

But this fall will see for the first time the establishment of a dirigible service across the Atlantic, operated with clock-like regularity, and to be continued indefinitely as a new mode of rapid ocean transit.

Details of the new Atlantic dirigible service, announcing the approximate date of its inauguration, have just been received by Eric Marshall, local agent for the Chicago, Milwaukee and St. Paul Railway.

The first flights of the LZ-129, which is undergoing her test trials in July, both eastbound and westbound, will take place during the last two weeks in October.

The service will be every two weeks.

The LZ-129 will have accommodations for fifty passengers and the time of the Atlantic crossing will be cut in half. The rates will be the lowest in the history of transoceanic air transportation.

LUXURIOUS CABINS

The passenger space on the LZ-129 will be luxurious. The dirigible will have staterooms for the accommodation of travelers on two decks, connected by a wide stairway. The staterooms will be fitted with running hot and cold water washstands.

The airship will also have a lounge, dining-room, smoking room, and there will be enclosed galleries or promenade decks on either side, from which the passengers will have a remarkable view in all directions through large windows.

It is announced by the Hamburg-American Line and North German Lloyd, operating agents, that capacity bookings are a certainty by the time the service is opened. A number of travelers have already made reservations for passage by the LZ-129 without present knowledge of actual departure dates.

YACHTS LEAVE FOR REGATTA

Victoria Yachtsmen Participating in International Event

To-day, local yachtsmen are bound for Saturna Island, on the first leg of the cruise preliminary to participating in the Bellingham regatta. The rendezvous to-night will be at Boot Bay.

To-morrow some of the yachts will continue to Bellingham, while others will proceed to Whaler Bay, Galiano Island, where the combined fleets of the Pacific International Yacht Racing Clubs will commence the annual series of races covering a four-day period.

The yachts will compete for the Sir Thomas Lipton Perpetual Trophy for schooners, yawls and ketches, and the Northwest Perpetual Challenge Trophy for cruising sloops. Both races will be handled by the Royal Victoria Yacht Club.

The course will be from a point off the southeast entrance to Active Pass, to the entrance of Hale Pass at the northwest end of Lummi Island, a distance of twenty-three nautical miles.

Racing at Bellingham will occupy three days, July 2, 3 and 4, when all classes of craft from flatties to schooners and motorboats will compete. Following the finish of the racing at Bellingham Bay, Cliff Adams states there is every possibility that there may be a contest for the Swiftsure Cup. It was expected that a fast craft from California, the ketch Dragoon, now in Puget Sound waters and a former Bermuda racer, would participate in the regatta events at Bellingham and be an entrant for the Swiftsure event.

Among the Victoria boats leaving to-day are: Onoway, P. Hincks; Kismet, H. Gann; Tern, Gordon Campbell; Falcon, Dr. B. E. Nickells; Howami, H. W. Miller, Murrelet, P. Aldous; Mintaka, W. T. M. Barrett; Genii, N. P. Blandy; Minena, H. T. Barnes; Dorothy, W. H. Langley; Tamara, S N. Ohrt; Discovery Isle, Captain Beaumont and Falcon, Colonel Roome.

Victoria yachtsmen who will help conduct the races in Bellingham will be, B. B. Temple and Frank O'Reilly.

MAILS

BRITISH

Close 1.30 p.m., June 30, Ss. Duchess of Bedford.

Close 4.30 p.m., June 30, Ss. Bremen via New York.

Mail intended for transmission via New York must be so marked. When sent by air over U.S. lines mail may be posted three days later than the dates indicated.

WEST INDIES GENERALLY

Close 1.30 p.m., June 24.

JAMAICA

Close 1.30 p.m., June 28, 30.

CHINA AND JAPAN

Close, 4 p.m., June 29, Empress of Asia; due Yokohama, July 10; Shanghai, July 14; Hongkong, July 17.

*Mail for Japan only.

**Carries mail for Honolulu.

HONOLULU

Close, 11.15 p.m., June 22, 23, 25, 26, 30; July 2, 9; via San Francisco.

Close, 4 p.m., June 13, Ss. Empress of Japan; June 19, Ms. Aorangi.

Close 4 p.m., July 13, Ss. Empress of Canada.

AUSTRALIA AND NEW ZEALAND

Close, 11.15 p.m., June 22, Monterey via San Francisco; due Auckland, July 12; Sydney, July 18.

Close, 11.15 p.m., June 30, Makura via San Francisco; due Wellington, July 22; Sydney, July 27.

WEST COAST

Mails close 10 p.m. 1st, 11th and 21st of each month for Ahousat, Bamfield, Coepesecee, Clayoquot, Clo-oose, Ecoole, Estevan Point, Kakawis, Kildonan, Kyuquot, Nootka, Port Alberni, Port Renfrew, Queen's Cove, Tofino and Ucluelet. Due 1.15 p.m., 8th, 18th and 28th of each month except Ecoole.

Mails close 10 p.m., 21st of each month, and 9 a.m., 22nd of each month for Centre Island. Due 1.15 p.m., 28th of each month.

Mails close 9 a.m., 2nd, 12th and 22nd of each month except Sundays for Clayoquot, Estevan Point, Kakawis, Kyuquot and Tofino.

Mails close 9 a.m., 6th, 18th and 26th of each month, except Sundays, for Clo-oose and Port Renfrew.

Mails close 9 a.m., Thursday and Saturday, for Bamfield, Ecoole, Kildonan, San Mateo, Sechart and Ucluelet. Due 5 p.m. Tuesday and Saturday.

Mails close 11.15 p.m. Monday, and 1.30 p.m. Fridays, for Holberg, Port Alice and Quatsino. Due 7 a.m., Tuesday and Friday.

Mails close 10 p.m., 1st of each month and 9 a.m., 2nd of each month, for Cachalot. Due 1.15 p.m., 8th of each month.

YUKON AND ATLIN

Close, 1.30 p.m., June 22, 24, 29; July 1, 6, 8; via Vancouver.

Dispatches of June 24, July 1, 8, letter Close, 4 p.m., June 24; July 1; Close, 11.15 p.m., June 28; July 12, via Seattle, Wash.

QUEEN CHARLOTTE

Close, 11.15 p.m., June 14, 20; July 12, 26; August 9, 23; via Vancouver.

Close, 1 p.m., June 19; July 3, 17, 31; August 14, 23; via Prince Rupert.

Ti-ell to Prince Rupert only.

YUKON AND ALASKA

Princess Louise from Vancouver, 9 p.m., June 22.

Prince George from Vancouver, 9 p.m., June 24.

Aleutian from Seattle, 9 a.m., June 25.

Princess Charlotte from Vancouver, 9 p.m., June 29.

Prince Rupert from Vancouver, 9 p.m., July 1.

Northwestern from Seattle, 9 a.m., July 2.

Princess Louise from Vancouver, 9 p.m., July 6.

Prince George from Vancouver, 9 p.m., July 8.

Aleutian from Seattle, 9 a.m., July 9.

Princess Charlotte from Vancouver, 9 a.m., July 10.

GULF ISLANDS

GANGES, GALIANO, MAYNE, PENDER ISLAND, PORT WASHINGTON, SALT SPRING ISLAND

Mails close Sunday, Wednesday, Friday 11.15 p.m.; Tuesday, 10 a.m.

Mails due Monday, 7.15 p.m.; Sunday, Wednesday, Friday, 7.15 a.m.

BEAVER POINT, FULFORD HARBOR

Mails close Tuesday, 10 a.m.; Wednesday, Friday, 11.15 p.m.

Mails due Sunday, Wednesday, Friday, 7.15 a.m.

SATURNA

Mails close Sunday, Wednesday, 11.15 p.m.

Mails due Monday, 7.15 p.m.; Friday, 7.15 a.m.

SOUTH PENDER

Mails close Sunday, Wednesday, 11.15 p.m.

Mails due Monday, 7.15 p.m.; Friday, 7.15 a.m.

Permanent WAVE

Although the quality of our work is the highest . . . our prices remain unchanged.

Avalon Beauty Shop
1104 Douglas Street E 6323

PAVLOF TOWED TO KETCHIKAN

Associated Press

Ketchikan, Alaska, June 29.—Outbound seventy-two days from Seattle in a thirty-foot sailboat, Peter Pavlof, fifty-two, and Freeman Butler, Seattle youth, reached Ketchikan Wednesday night in tow of the seiner Taholah.

Pavlof is the grandson of William Zacharovich Pavilof, administrator of western Alaska under Alexander Baranof, the Russian Car's governor of the territory early in the nineteenth century. Pavlof's leg was shot off when he was a child. Butler will return to Seattle by steamer, but Pavlof plans to continue to Sitka, former capital of the territory, and live off the country. He has been employed in Seattle for seven years as a watchman of mill log rafts.

Tide Table

JUNE

Date	Time h.m.	Ht ft.	Time h.m.	Ht ft.	Time h.m.	Ht ft.	Time h.m.	Ht ft.
29 ..	8.06	9.4	.....	.....	23.48	9.2		
30 ..	8.43	9.3	.....	.....	18.40	8.4	20.36	8.3

The height is in feet and tenths of a foot, measured from the average level of low water.

The figures for height serve to distinguish high water from low water. Where blanks occur in the tables, the tide rises or falls continuously during three of the usual tidal periods.

New East Schedule

TRIANGLE SERVICE

Effective from July 1 to Sept. 1 inclusive

VANCOUVER VICTORIA SEATTLE

SS. Princess Marguerite
SS. Princess Kathleen

DAILY SERVICE

Lv. Vancouver ..... 10.30 a.m.
Ar. Victoria ..... 2.40 p.m.
Lv. Victoria ..... 5.00 p.m.
Ar. Seattle ..... 9.00 p.m.

Lv. Seattle ..... 9.00 a.m.
Ar. Victoria ..... 12.50 p.m.
Lv. Victoria ..... 1.45 p.m.
Ar. Vancouver ..... 5.55 p.m.

DAILY DIRECT SERVICE TO SEATTLE

Lv. Vancouver ..... 11.00 p.m.
Ar. Seattle ..... 8.00 a.m.
Lv. Seattle ..... 11.30 p.m.
Ar. Vancouver ..... 8.00 a.m.

VANCOUVER-VICTORIA
Daily Service

Lv. Vancouver ..... 12 midnight
Ar. Victoria ..... 7.00 a.m.
Lv. Victoria ..... 12 midnight
Ar. Vancouver ..... 7.00 a.m.

CANADIAN PACIFIC

Prevent Forest Fires—It Pays

DOMINION DAY EXCURSION
to SEATTLE

SS. Princess Elizabeth leaves Victoria 9 a.m. Returning, leaves Seattle 5 p.m., allowing three-hour visit in Seattle. Lunch on board, 50c; dinner, 75c; continuous coffee-room service. Staterooms available at moderate rates. Orchestra . . . dancing. Tickets limited. Purchase early at 1102 Government Street, or Belleville Street Ticket Offices.

EXCURSION FARE ..... $2.00 CHILDREN ..$1

PREVENT FOREST FIRES — IT PAYS

CANADIAN PACIFIC

FOLLOW the CANADIAN NATIONAL route via the GREAT LAKES

For a glorious alternative route on your summer trip East . . . Sail the GREAT LAKES! Canadian National routing allows two joyous days afloat on Canada's Mediterranean. Fine modern ships. Trains to ship's side at Port Arthur and Sarnia. Ask any Canadian National Agent for full details.

CANADIAN NATIONAL RAILWAYS

V-18-33

THIRD SECTION

Victoria Daily Times

FEATURES

VICTORIA, B.C., SATURDAY, JUNE 29, 1935

Hindenburg Tragic Figure to Emil Ludwig

Top, this unusual photograph shows a group of Russian soldiers surrendering at Tannenberg.

In the Battle of Tannenberg more than 100,000 Russians were taken prisoner, thousands of cannon and hundreds of flags were captured. OVAL, TOP, Hindenburg greeting Hitler.

EDITOR'S NOTE: Eden and Cedar Paul, who translated this new book by Emil Ludwig on Hindenburg, say in their preface: "Ludwig as a Jew, banned by the Nazis, is a bold man to have written this devastating book at the present juncture."

I LOST the world's greatest war. How shall the world judge me?" So, near the end of his career, asked the man who had been swept upward to dizzy heights of adulation by the German people, hoisted into political positions where the mind of the military martinet groped dully and incomprehensibly with gigantic national problems, and was finally exploited by an upstart corporal as a mere serving-man to the Nazi new deal.

Emil Ludwig, in his newest volume, "Hindenburg," just published by John C. Winston Company (Philadelphia and Toronto), judges that man, finds him a traitor to nearly everything for which he had stood throughout life, and concludes that his was the most sublime, most monstrous tragedy of recent times.

"My aim," says Ludwig, "has been to show how an army officer was carried far beyond the limits of his potentialities, not by ambition, but by a 'legend' which had accreted round his name, until, most tragically at last, he surrendered power to a group of gangsters, to die profoundly embittered."

The most amazing thing about Hindenburg is that his life story did not properly begin until he was sixty-seven years of age, says Ludwig.

"He did not impress anyone as being a man of exceptional powers," writes Ludwig, "yet we note that he is never alluded to as having been supercilious or arrogant, as were so many of his colleagues. Indeed, he is universally described as patient, good-natured, dispassionate and thoroughly efficient both as a teacher and organizer; as never undecided, because never nervous; as always firm and simple, like a woodcut, as we see in his portarits."

Forty-eight years passed, with Hindenburg no more than an insignificant Junker on a distant farm in backwoods Prussia. The ancestral estates supported him in modest ease. He took advanced military studies at the war academy in Berlin. Ordinary promotion brought him to the Berlin war office for eight uneventful years. He retired to his farm to play war games with the children, and perform the petty local duties of the Junker.

Unambitious, he was only mildly put out when he failed to secure generalship. "Kaiser Wilhelm II," Ludwig writes, "whole-heartedly reciprocated Hindenburg's dislike. It was not to be expected that a nerve-ridden, restless, stagey creature could appreciate a quiet, limpid, and simple nature such as Hindenburg possessed."

LIFE BEGAN AT SIXTY-SEVEN

IN 1914, when the Great War opened, Hindenburg was sixty-seven, slightly embittered, largely contented.

Russian hordes were descending from the east. German troops would pass near his farm on the way to repel them. The very route they should take had been planned away back when he was a young man in military academy. So also had the march through Belgium.

Hindenburg was but mildly interested, says Ludwig. He read the newspapers, and had a map in which colored pins traced the movements of the regiments. After a fortnight of watching, he wrote a modest letter to headquarters, reminding them of his existence, his readiness to serve his king.

Russia was winning. She was driving the Germans across the Vistula. East Prussia was to be abandoned to the conquering hordes. But the real war, says Ludwig, was against France on the west. There, German armies were still advancing.

"But at the head of the German armies were two neurasthenics, William II and Count Moltke," writes Ludwig. News from the Russian front sent them into a panic.

General Ludendorff had just won a "personal victory" at Liege. His name was in the mouths of all Germans.

Ludendorff, says Ludwig, had a smart, whip-lash, capricious, copy-book mind. "Who can we send with him for ballast" the war office wondered. Hindenburg had just complained about being left at home "twiddling his thumbs." His was a bovine mind and temper that would counteract the pyrotechnics of Ludendorff. He had an aristocratic name. That would offset the other's common origin. "Let's try old Hindenburg."

Hindenburg was a lieutenant before Ludendorff was born, but the war office, without too clearly defining their intentions, according to Ludwig, meant the younger man to lead. In any case, these two would be more manageable than one. There would be less danger of initiative.

On the eastern front, for a moment, Ludendorff's nerves gave way. He swung round to an extemporaneous plan of action. The bovine Hindenburg insisted that Ludendorff stick to his original plan.

"At the end of the Battle of Tannenberg, the Russian army had been annihilated."

The two generals, Ludendorff whom no one ever saw laugh, and Hindenburg, never nervous, never out of temper, worked as one man. Ludendorff, says Ludwig, did the thinking—or most of it. Hindenburg did the agreeing. The harmony was nearly perfect.

"What really severed the two commanders," Ludwig writes, "was the Hindenburg legend. For reasons deep-rooted in the German character, the populace gave to only one of them a glory which he really owed to the other. But for this legend, the course of the war would have been wholly different, and probably its upshot altogether different, as well.

HOW THE LEGEND STARTED

THE ORIGIN of the legend was the victory at Tannenberg. This was the first German victory in the war; and was, indeed, the only German victory as the common people understood the term. The enemy had been surrounded, his army annihilated, more than 100,000 men had been taken prisoner, thousands of cannon and hundreds of flags had been captured; a whole province which had been lost to the foe, was regained—and all this three weeks after the opening of the war, almost without losses or unfavorable repercussions. The rescuer, the great unknown, received the heartfelt gratitude of a nation which believed itself to have been shamefully attacked. Everyone was asking: 'Who is this man?'

"The first thing the Germans learned was that Hindenburg was a huge fellow, as strong as Siegfried, and at the same time as gentle and lovable as a child; there was a rough shell around a tender kernel. His head was one which seemed to ask for reproduction in plaster casts and in sugar; his tranquil eyes, his big moustache, his hard-bitten, soldierly face, convinced everyone that he was an eagle of a man; old and yet powerful; grey, titanic, and genial. He was thus a combination of all the traits which inspire reverence in the Germans: authority and repose, the obvious lineaments of a man born to command, and the invisibly impressive qualities of the good husband and father."

In a few months their triumphs in the east were over. Ludendorff, hardly taking time for his meals, slaved over problems of strategy and military detail. Hindenburg returned home, to hold splendid military court.

"He had completely replaced the emperor as the idol of the populace," says Ludwig. The nation was frenzied in its adoration.

"Intoxicated by his reputation as an invincible commander, Hindenburg," says Ludwig, "in due time came to believe in the Hindenburg legend."

The emperor's neurotic terror of the popular idol, of generals who were too successful, and the jealousy of the high command who wanted to win some victories in which Hindenburg could have had no conceivable part, kept the old man shelved for eighteen months, Ludwig explains. Ludendorff had been safely disposed of in an uncolorful role down in the Balkans.

SELF-DECEPTION COMPLETE

TWO YEARS after the Battle of Tannenburg, August, 1916, Hindenburg and Ludendorff were called by the emperor to take over supreme military control. The first German revolution had been completed. No longer was the emperor the Supreme War Lord. "Now the emperor had two chiefs, becoming himself no more than a decorative personality, and actually unable any longer to dismiss them. William II, who received his power directly from God, who had so long challenged the world as an almighty and all-capable genius, was degraded to the position of a shadow."

"There was hardly a single political question concerning which Ludendorff and the High Command did not merely insist upon a say, but also on the exclusive right to decide the issue," laments the politic Chancellor Bethman. Long, acrimonious squabbles "unquestionably culminated in an autocracy of the military command," Ludendorff concludes.

"The emperor as a person," wrote a German investigator after the war, "had retired into the background, and the true War Lord of the German armies was Hindenburg. Not only was the entire fighting force of Germany controlled by this one personality, but, in the last resort, the decision always rested with him. Although Ludendorff was co-responsible, and however great an influence may be ascribed to him in theory, in actual fact Hindenburg was responsible."

The ghastly procession of failure followed. The resolute and unyielding statement of war aims which spurred the allies to fight to a finish. The unrestricted submarine campaign which precipitated the United States into the war. The failure to appreciate the importance of tanks and an unthinking trust in the tactics honored at military academy away back in a different world.

Worse still, says Ludwig, was the complete inability to understand the German people or their real circumstances during the war, the continual over-estimation of the strength and invulnerability of the German forces. "Self-deception was complete." Hindenburg was really surprised to hear that Germans at home did not have enough to eat.

Equally uncomprehending was he of rumbling of revolt in the army. It never dawned on him that only 3 per cent of his soldiers were trained in the old military schools, that for the rest, starved youngsters of the despised non-military classes, the old pettifogging discipline and unsouled sacrifice of self to the military machine was incomprehensible.

"The startegy of the two commanders became more and more incomprehensible," says Ludwig; the failure to attempt a knockout blow against Roumania, the inertia in the summer of 1917, the failure to finish off Russia and Italy. Grim, unthinking tenacity in France was the highest strategy the mind of the supreme dictator could evolve.

The Hindenburg state collapsed. Snatch the best terms victorious enemies would offer! "Of a sudden the two commanders became democrats," writes Ludwig. "They discovered the advantages of parliamentary government. They decided, within five minutes, to reconstruct the constitution of the German realm, although for two years they had strenuously resisted any change. Education and prejudices, the military academy and the royal power, were forgotten. The one important thing was to make the people responsible for peace, whose inauguration the two commanders had postponed as long as possible by their political demands, and whose present menacing aspect was their work. Their main concern was, by admitting that defeat was overwhelming, to bring about the establishment of representative government. Revolution from above must forestall revolution from below."

HIS MORAL CLIMAX

WHY DID no one think of saying to the dictators of the realm: 'Get yourselves out of the mess you have made?' Did not the people know that during the last three months, the hesitations and the criminal silence of the two commanders had led to the loss of 400,000 men killed and wounded, to say nothing of those reported 'missing?' Did they not know that the offensive of the year 1918 had cost 1,500,000 Germans? Did they not know that four times during the course of the war the enemy had offered to make peace on reasonable terms? Did they not know that leading German business men had, in memorials and private correspondence, advised peace by negotiation; and that the respective heirs to the imperial and the Bavarian thrones had done the same thing? Knowing all this, civilians accepted responsibility for the peace.

"The natural result was an irremediable collapse of public opinion." Popular clamor called for the scalp of Ludendorff and got it. He was dismissed. "No one voiced the same demands as regards Hindenburg. When he also expressed a wish to resign, saying he did not care to separate from his collaborator, the emperor replied: 'You are the palladium of the German people. You must not desert it in its utmost need.' The Hindenburg legend was as strong as ever," concludes Ludwig.

William II fled. Hindenburg was in sole command. The king he had set out to serve, who had for him been next to his God, had too long been under his skirts for the dictator to be perturbed, even though his country was in revolt; and the military caste, who had usurped all governmental office for centuries, were falling over themselves in their haste to desert the ship of state, and force it into the inexperienced hands of those they had been trained to despise and abuse, says Ludwig.

The Hindenburg legend was like an evergreen. Soldiers who had torn stripes off their arms, beaten their officers, trampled on their flags in feeble manifestation of their hatred of the military establishment, succumbed to the legend. They looked to Hindenburg as the guiding star of the new Germany, the hero who would lead them in a war of revenge.

A dumb, foggy sense of duty kept him in office, says Ludwig. On June 25, 1919, three days before the signing of the Treaty of Versailles, he asked leave to resign.

"The inextinguishable gratitude of the German people" was expressed. He was allowed to go to his home, dictate his reminiscences. "This epoch represents the moral climax of his life," writes Ludwig. "One cannot but wish that the curtain had fallen on his public career forever."

In the elections of April, 1925, Ludwig says, Hindenburg thought that again he heard the call of duty. "The Junkers, the army officers, the great industrialists; all those who had ruled Germany in the old days and who, after six years of republican impoverishment, had made up their minds to rule Germany once more—got together again, in order to exert moral pressure on Hindenburg. With him as figurehead, they thought, they would easily be able to get their own way; he would look imposing, and would agree to whatever they wanted."

Hindenburg won the presidency by a small majority. "With a contented gesture of might," says Ludwig, "he had seated himself upon a great throne."

"After Hindenburg became president," says Ludwig, "wishes for the monarchist restoration were quickly forgotten." The man who had always despised politics, who was as ignorant as ever of what ordinary German people were like, of how the machinery of the world's ordinary work operates, kept meddling with the work of government, and almost invariably bungling. "During the war, as a general," Ludwig writes, "he was expert enough to know that Ludendorff was much more an expert than himself. Now in the political world, he was all at sea amid conflicting influences."

THE BROKEN GIANT

HIS ENCROACHMENTS by simple administrative orders were facilitated by the dissolution of the Reichstag," says Ludwig. "When he perceived that it was possible to rule without a Reichstag he was pleased with a method which naturally appealed more to a Junker and a field marshal than negotiations, coalitions and compromise. Besides, he had recently discovered a clause in this black-red-and-gold constitution which greatly tickled his fancy. This was article forty-eight, which empowered the president in times of exceptional stress to govern by emergency orders.

"Hindenburg, who, in 1925 had sworn to abide by the constitution, and had therefore pledged himself to accept persons and programmes favored by the majority, that is to say, by public opinion, in opposition to his own conviction—arrogated to himself in the year 1930 the unrestricted right of appointing governments of his own sweet will and pleasure. Thus the Wilhelminian state had been re-established.

"Anarchy was raging through the streets of Germany. Four armies, equipped at least with jack-knives, daggers and knuckle-dusters, shouted in the squares, rampaged through the towns, beat to quarters all over the country." Adolf. Hitler had emerged.

"In Hindenburg, during this last act, the harsher lineaments of his character had become intensified, just as the furrows that deepened on the old man's face, while his kindly traits disappeared more and more," Ludwig writes. "Not one of those who served him at close quarters in the nine years of his presidency had anything good to say of him when he had gone; and Bruning, the last man who really honored him, let fall the following words to some English friends: 'The day before he dismissed me he lied to me three times.'" The veneration which the field marshal had formerly inspired gave place in the end to fear; and whereas previously he had aroused confidence, the feelings which animate him and those with whom he worked were now feelings of mutual distrust.

For the first time popular jibes at his triumph rang in the old man's ears. Said Hitler: "He is eighty-five, I am forty-three—I can wait." Cankerous intrigue was sapping the life of the state. Exalted, fumbling with a vague sense of duty and a desire for power, Hindenburg dozed in magnificence. In his last year he was caught making inexcusably large grants to family and class friends out of a Dawes plan fund for rehabilitating ruined German farmers, primarily peasants.

To save the world of the Junkers, says Ludwig, to preserve his semblance of command over the army, he took the man he had long refused to his bosom. Hitler became chancellor.

Hindenburg was deserted by his friends, terrified into silence. He signed the masses of documents this new chancellor thrust upon him. "He sat paralyzed, as the two ideals of his life, God and the king, were hacked to pieces before his very eyes." The most he could do was tell Hitler: "Don't you believe that I will sign whatever you like! At any moment I can resign!"

When he saw his old friends and supporters murdered in the blood-purge, he was helpless to avenge them. As the Hitler serving-man, he wired: "From the report submitted to me I learn that, by your resolute intervention and by the bold way in which you have risked your own person, you have nipped treasonable intrigues in the bud and thus saved the German people from a grave peril. For this I express to you my most heartfelt thanks and my most sincere recognition."

To Ludwig the tragedy is complete. "There sits the broken giant, a beaten man, who for the last time has to sign his name to a monstrous falsehood. He had carried on the Great War in accordance with Prussian rules to the best of his ability and had been defeated. The dictatorship which his war-time assistant had forced upon him had led to the prolongation of the war. The powers of government which he had intensified into a dictatorship had been snatched from him. He had solemnly refused to hand over the chancellorship to one particular party; and yet, in his name, one party and one only now ruled."

He had expressed his heartfelt thanks to the murderer of his friends.

Four weeks later he was dead.

BOOKS OF THE DAY

If You're Thinking of Mexico

SOME OF OUR FRIENDS are saving their sous and praying extra hard over their mining stocks in order to go to Mexico. They have asked us for the name of some book they can read before and while going so they may realize the most from their travel dollars.

June "Foreign Travel" supplies the answer with its recommendation of "Off to Mexico," by Leone Moats and Alice Leone-Moats, published by Scribners, as the perfect book for company below the Rio Grande. The Moats have spent twenty years in Mexico. Their book, a de luxe volume, does not make good armchair reading as do, for example, Carleton Beals's and Stuart Chase's reflections of their Mexican experiences, but it does tell all about the best procedure if you want to get the most out of your trip. Such apparently trivial details as whether or not to take a picnic lunch with you on certain excursions are not overlooked.

Prevalent illusions about Mexico are shattered by the Moats's book. They declare that if it ever was, it is no longer a dangerous country, as "all the famous bandits and revolutionists have apparently died of old age and inactivity, or perhaps they just gave up trying to compete with American gangsters and racketeers, who made them look like sissies."

"Travel" assures us it is no longer difficult to get about in Mexico, because in the last few years the army has been set to work on a network of excellent roads. Busses reach almost every point you would be likely to want to see and there is good train service to all the large cities.

As to climate, the Moats say: "On the Gulf or the Pacific Coast, the climate is naturally tropical, although even there the nights are usually cool. The capital has a marvelous climate, probably the best in the world, for the sun shines every day of the year, but owing to the altitude (7,300 feet) it never gets really warm."

"Off to Mexico" tells about the food to be expected in various parts of the country; about the inns, some of them with balconies hung with bougainvillea, including that just opposite Diego Rivera's two modernistic houses, his own painted a bright raspberry and his wife's a bilious blue. It relates anecdotes about art works and monuments, and describes Taxco, which has retained its original charm in the face of the influx en masse of artists and intellectuals.

Tehuantepec, where the women are the most beautiful and the customs the most picturesque, has just been made easily accessible to foreigners. There, the women still plait their hair into two braids tied with red ribbon, wear brilliant dresses with white starched ruffles around the bottom of their skirts; and, on holidays, amazing head-dresses.

Included in the book are lists of hotels, a vocabulary—and a bullfight calendar!

Mysterious Colonel Lawrence

By KENNETH DRURY

A COMING EVENT of interest in the book world will be the appearance on July 22 of the first general edition of the late Col. T. E. Lawrence's "The Seven Pillars of Wisdom."

As much mystery as has enshrouded the life of the author lies around this book. The type for the original edition was set by Col. Lawrence himself and the only copies in existence have been the limited number sold or given by him to his friends. The edition naturally is highly valued by collectors.

The public edition is being brought out in Canada by Thomas Nelson and Sons Limited of Toronto. It will be complete and will have sixty illustrations, among them all of the very famous illustrations which Colonel Lawrence himself commissioned.

MYTH AND CONTROVERSY

LAWRENCE OF ARABIA has been dead only a few weeks, but the Lawrence myth is already expanding. For instance, there was the dispatch this week from Rome saying he was not dead at all, but had slipped to the East to aid the Ethiopians.

Apart from this, his career is already becoming a matter of controversy. There is no longer unanimity as to the unqualified and permanent value to the British Empire of what he did.

Ernest Main, an authority on the East, author of "The Times of Mesopotamia," has just published through Allen and Unwin in London, "Iraq: From Mandate to Independence." In this he is drastic in his estimate of the wartime activities of the Colonel, who, he argues, started tendencies and released forces which are not yet worked out to their end. In fact, "he raised problems infinitely more difficult than those he solved."

Mr. Main goes further and names men whose achievements, he asserts, among the tribesmen of wartime Mesopotamia, were equal to if not greater than those of Lawrence. Such names as Soane, Shakespeare and Leachman, the latter being so much admired by the Arabs that "hundreds of parents called their children by his name."

The fact, from his point of view, seems to be that Lawrence was the one who got the publicity "breaks."

POST-WAR BETRAYALS

THEN there is the view of Sinclair Lewis, who sees in Colonel Lawrence a figure like General Charles George (Chinese) Gordon out of gold-leaf romance; equally a master of Asiatic languages and Asiatic ways .... his secret journeys and fights in the desert quite as improbable as anything in Alladin and (perhaps) they made more sense.

"When it seemed to Lawrence that the Allies after the war had betrayed their promises of self-rule to the Arabs, he angrily resigned his colonel's commission in 1920, changed his name and in a self-punishment that again was medieval, rejoined the army as a common soldier," says the creator of Main Street.

However, "to Gordon it never could have occurred, as it had to Lawrence, that just possibly England had no divine right to the empires she has occupied; that just possibly a Hindu or an Egyptian who fights British rule in his own country may not be a rebel but a patriot!"

IMMORTALIZED FOR MOVIE GENERATION

THE DEDUCTIONS of Mr. Main and Mr. Lewis would indicate that to a race-conscious public, Lawrence was incomprehensible in more than one way.

While historians are carrying on the debate, and events proving or disproving theories concerning the effect of the activities of this almost legendary character, the announcement comes that Lawrence of Arabia is to be put on the screen. A correspondent, elsewhere in this issue, tells of the arrangements under which Alexander Korda, the London director, is to film both "The Revolt in the Desert" and "The Seven Pillars of Wisdom."

And the movie public—if the precedent of recent historical films is to be followed—will see him in a highly romanticized light, without being bothered with the deeper implications of the complex Lawrence story and the post-war betrayal, about which he, almost alone, appeared to worry.

Bee-master ..... Bees and Life

NOW A BEE-MASTER is getting into Canadian literature and it is a journalist who is putting him there.

Francis Pollock for thirty years was on the editorial staff of The Toronto Mail and Empire. Then he retired to Shedden, Ontario, not far from St. Thomas, to become a writer of popular stories for boys; also, to become a bee-master, as his sideline.

Out of his experience in his apiary he has written a novel, "Bitter Honey," which Jonathan Cape Ltd. of Toronto have just published. The story, with its Canadian background, tells of the struggles of the author as bee-master and his friends. It goes beyond that, to the more fundamental, and tells of his struggles with himself as a human being, making the story a natural bit of life.

Courts Reflect Changing Standards In Book Censorship

GUSTAVE FLAUBERT'S "November," translated from the French, has been adjudged a decent book by Magistrate Jonah J. Goldstein of the Tombs Court, New York, in a judgment that is illuminating on changing standards and the modern trend of censorship.

"The criterion of decency is fixed by time, place, geography and all the elements that make for a constantly changing world," the magistrate declared in his decision. "A practice regarded as decent in one period may be indecent in another. The practice of 'bundling' in Puritan days would be frowned upon to-day.

"Twenty-five years ago women were arrested and convicted for appearing on the beach attired in sleeveless bathing suits or without stockings. The language of the law under which they were convicted is identical with the language of the statute to-day. While the language of the ordinance has remained unchanged, the public point of view has undergone a distinct change."

CITES "SAPPHO" AND "SALOME"

He referred to the suppression of the play "Sappho" in 1906 because of the scene in which "the leading lady was carried up a flight of stairs in the arms of a man" and the agitation the year following which prevented the appearance of Mary Garden in the opera "Salome," and added: "Whether we like it or not, the fact is the public concept of decency has changed."

Magistrate Goldstein said that "to change standards of morals is the task of school and church; the task of the judge is to record the tides of public opinion—not to emulate King Canute in an effort to turn back the tide."

When the magistrate finished his decision, John J. Sumner of the Society for the Prevention of Vice, remarked that the bathing situation of a quarter of a century ago was "a matter of hygiene," after which the magistrate commented he had read the book twice before determining on his decision.

"When I was a boy—I'll change that to young man," he continued, "I went to Miner's Bowery burlesque theatre and saw young women dancing in tights. There was more whistling then than during a fan dance or a bubble dance of to-day. That shows how the public taste has changed."

SUMMER SUGGESTS LAXITY

IS THAT PUBLIC TASTE or laxity?" interposed Mr. Sumner.

"Well, take the plays running on Broadway to-day, unmolested by the police," the court went on. "Ten years ago they would have been raided. If you are dissatisfied with my decision, you can take the case to the District Attorney for possible grand jury action."

One of the lawyers for Mr. Miller demanded the return of all the copies of "November," seized by Mr. Sumner in connection with the summons proceedings and made a gift to the magistrate "for your private library" of the two copies the court had used in the case. The court said he could not issue such an order until the District Attorney's office decided on any request from Mr. Sumner.

Mr. Sumner then complained that in the past there had been erroneous reports that all the copies of books seized in connection with similar proceedings decided against him had not been returned.

"I want to say for the record," he went on, "that I returned all these books except one, and got a receipt for them. The exception was when Magistrate Gottlieb kept a book."

Library Leaders

Best renters at The Marionette Library:

NON-FICTION

HASTA LA VISTA, by Christopher Morley.
CHRONICLES OF BARABBAS, by George Doran.
THE PEOPLE'S KING, by John Buchan.
DIARY OF A PENSIONNAIRE, by Hans Martin.
I CAME OUT ALIVE, by Andre Lwoff Mikhelson.
PRINCE CHARLIE AND HIS LADIES, by Compton McKenzie.
THEATRE STREET, by Tamara Karsavina.

ROMANCE AND REALISM

THE STARS LOOK DOWN, by Dr. A. J. Cromin.
BACKGROUND FOR VENUS, by James Laver.
LITTLE WORLD, by Rian James.
SHEPHERDESS OF SHEEP, by Noel Streatfield.
LADIES IN RETREAT, by Barry Perowne.
TILL HEAVEN CRACKS, by Keating.
PATHS OF GLORY, by Humphrey Cobb.
OF TIME AND THE RIVER, by Thomas Wolfe.
NOTHING LIKE LEATHER, by V. S. Pritchett.

MYSTERY AND ADVENTURE

THE SILVER SKULL, by George Goodchild.
LORIMER OF THE NORTHWEST, by Harold Bindloss.
SHOULDER THE SKY, by James Gray.
TIGER OF THE NIGHT, by J. M. Walsh.
THE GAOL GATES ARE OPEN, by David Hume.
HELL CRAZY RANGE, by Francis W. Hilton.
MAJOR DEVELOPMENTS, by L. Patrick Greene.
GEN. BESSERLEY'S PUZZLE BOX, E. P. Oppenheim.
THE SEARCH, by C. P. Snow.

Library leaders in Diggon-Hibben Lending Library:

REALISM AND ROMANCE

THE SLEEPING CHILD, by Alice Grant Rosman.
DREAM COMES TRUE, by Pamela Wynne.
DOUBLE TURN, by Audrey Lucas.
THE STRANGER, by N. Bryson Morrison.
A FEW FOOLISH ONES, by Gladys Hasty Carroll.

MYSTERY AND ADVENTURE

FLYING YEARS, by Frederick Niven.
DANGEROUS MR. DELL, by David Hume.
LESSING MURDER CASE, by Sydney Horler.
WHITE DAWN, by Hugh Pendexter.
BLUE WATER LANDING, by Wallace Q. Reid.

NON-FICTION

VOYAGE OF THE TAI-MO-SHAN.
BERMUDA IN THREE COLORS, by Carveth Wells.
QUEEN VICTORIA, by E. F. Benson.

Hudson's Bay's Company Library Leaders

LOVE IN WINTER, by Storm Jameson.
CAMBERWELL BEAUTY, by L. Golding.
NEXT TIME WE LIVE, by Ursula Parrott.
RIPENESS IS OFF, by Eric Linklater.
HOUSE ON THE ROOF, by M. Eberhart.
SARABAND FOR DEAD LOVERS, by H. Simpson.
QUEEN VICTORIA, by E. F. Benson.
SPANISH RAGGLE-TAGGLE, by W. Starkie.
KING'S GRACE, by John Buchan.
SHIPS, by Hendrick W. Van Loon.

VIKING PRESS reports that no book ever before published by it has caused such bidding for what are called "subsidiary rights" as "Paths of Glory," by Humphrey Cobb. Within a week after publication the publishers have been approached by nine motion picture companies, five theatrical producers, five dramatists, four newspaper syndicates, eleven foreign publishers and thirteen literary agents in reference to some of these rights.

A NEW BOOK by P. G. Wodehouse, a collection of tales about the Earl of Emsworth and Freddie, and the Mulliner Family in Hollywood, will be brought out by Doubleday, Doran in the fall. The title will be "Blandings Castle."

AFTER being announced several times previously, Havelock Ellis's study of French literature, "From Rousseau to Proust," is difinitely to appear this fall, Houghton Mifflin announce.

THORVALD OTTERSTROM, pianist, teacher and composer, of Chicago, has used mathematics to develop a theory of modulation which raises the number of ninth chords from six to seventy and of scales from ten to 266. His book expounding this theory, "A Theory of Modulation," has just been published by the University of Chicago Press.

EVERY book that Dr. William Adams Brown of Union Theological Seminary has written since the creation of the Religious Book Club has been chosen for distribution to its members by that organization. Dr. Brown's "The Church: Protestant and Catholic," published by Scribners, is his fourth and latest book so chosen.

MARY ELLEN CHASE, the author of "Mary Peters," now working on a new novel at Cambridge, England, will go to Spain for some of her material. The new book, like its predecessor, is about Maine, but will have some Spanish background also. Its title will be "Silas Crockett." Macmillan will publish it.

Geological Survey's Book on Prospecting Gets Second Edition

THE BUREAU of Economic Geology, Department of Mines, Ottawa, has issued a second edition of "Prospecting in Canada," a publication devoted to the interests of Canadian prospectors. The volume is intended as a guide to them in the systematic search for mineral deposits, and as a key to the practical interpretation of the hundreds of maps and reports issued by the Geological Survey since its establishment in 1843. The first edition, published in 1930, has long since been exhausted.

"Prospecting in Canada" is the work of the officers of the Geological Survey, and incorporates the experience and knowledge of a body of geologists who have had opportunities to gain personal knowledge, collectively of more parts of Canada than have been traversed by members of any other organization.

Its introduction, by G. A. Young, chief geologist, is a discussion of the elements of geology and mineralogy. Chapter II, a contribution by H. C. Cooke, W. A. Johnston and W. E. Cockfield, is an account of the origin and classification of mineral deposits, glaciation, and erosive agents. Chapter III is contributed by several officers, including M. E. Wilson, J. F. Wright (since resigned), B. R. MacKay, G. S. Hume, W. A. Bell, E. M. Kindle, T. L. Tanton and F. A. Kerr. It consists of a series of essays dealing with certain types of mineral deposits that occur, or may occur in Canada.

Chapter IV is an outline, by F. J. Alcock, of the geology of Canada. It deals mainly with the six major geological provinces of the Dominion, the Canadian Shield, the St. Lawrence Region, the Appalachian and Acadian Regions, the Great Plains and the Cordilleran Region.

Chapter V, by T. L. Tanton and J. B. Mawdsley (since resigned), is a presentation of the physical phenomena of ore deposits with special reference to magnetic and electrical methods of prospecting.

Chapter VI, on field practice, is of particular interest and value to less experienced prospectors. It deals with prospecting equipment, practical surveying, surveying instruments, development of properties, geological maps and reports, and mining laws.

The volume carries twenty-seven plate illustrations and twenty-five line-cut drawings. Copies of the second edition may be obtained at a cost of 75c from the director, Bureau of Economic Geology, Department of Mines, Ottawa.

Tells Simple Doings of Early Pioneers

READING of many volumes about pioneer days leaves one, at times, yearning for information that would reveal the type of home life that was spent by the old settlers, while they fought and struggled for a living.

That's just what you will find in a pleasant little book called "Sunbonnet Days," written by Bliss Isely. That and much more, for it gives you a woman's viewpoint of life out in Kansas, when land was opened up to immigrants from the east and from foreign countries, and it tells the story in the charming way of a ninety-three-year-old woman, who still lives in Wichita. For Mr. Isley has set down the incidents of pioneer home life in the words of his grandmother, who, as a Swiss girl, came over in a windjammer with her parents and two brothers, settled across the river from St. Joseph, Mo., and took part in the simple, everyday activities of the country folk.

Those activities, from cheese-making to quilting, from making candles and soap to building homes and developing a new soil, all are told in just as simple a way by Mrs. Isely, now a great-grandmother. Then, her thoughts and reactions while her husband was fighting for the Union, add a new chapter to the voluminous story of the Civil War.

The book can be read by both young and old. It is published by The Caxton Printers.

Censors At Work, Exhibition Shows Books Under Ban

IRELAND is the most censorious country over printed works, according to The Literary Digest. Boston appears to be the most puritanic city, and China, or at least one of its provincial governors, found "Alice in Wonderland" objectionable.

These estimations arise out of an exhibition of books which have been banned for moral, religious or political reasons from the time of Confucius to the present. The exhibition is at the Junior League of New York. No works banned by the U.S. CustNoms on moral grounds are included.

Books smugly banned by the Free State include works by Aldous Huxley, Margaret Sanger, D. H. Lawrence, Vina Delmar, Thorne Smith, Stefan Sweig, Theodore Dreiser, Radclyffe Hall, Dr. Marie Stopes, Joseph Hergesheimer, Paul Gauguin, Sinclair Lewis, Vicki Baum, Thomas Wolfe, Isadora Duncan, John Dos Passos, Erich Maria Remarque, W. Somerset Maugham, Louis Bromfield and Maxim Gorki.

Soviet Russia's censors have frowned on Kant, Plato, Descartes, Spencer, Schopenhauer, William James, Taine, Spinoza, Carlyle, Nietzsche, Marie Corelli, Ruskin, Tolstoy and Conan Doyle's "Sherlock Holmes."

Boston still forbids sale of "The World of William Clissold," by H. G. Wells; "An American Tragedy," by Theodore Dreiser; "Madonna of the Sleeping Cars," Dekobra; "Three Weeks," by Elinor Glyn; "Crazy Pavements," Beverley Nichols; "Manhattan Transfer," Dos Passos; "Young Men in Love," Michael Arlen; "On Such a Night," Deutsch; "Dream's End," Smith; "Elmer Gantry," Sinclair Lewis; "God's Little Acre," Caldwell, although no stricture is apparent for "Tobacco Road"; "Domesday," Deeping; "The Sun Also Rises," Hemingway; "Circus Parade," Jim Tully; "Mosquitoes," Faulkner, with no censorship against "Sanctuary"; "Blue Voyage," Aiken; "Nigger Heaven," Van Vechten; "Oil," Upton Sinclair; "Black April," Peterkin; "What I Believe," Russell, and "Twilight," Count Keyserling.

How stupid censorship fundamentally is and unfair to the public is realized by recalling instances of its operations. Queen Elizabeth once banned a projected history of the world by Sir Walter Raleigh, although he never got beyond Alexander the Great in writing it. She fancied a slight somewhere in the early parts of the text and issued a royal order to stop work on it. She also banned the Holinshed Chronicles, although they are the basis for Shakespeare's historical plays, or most of them.

The Chinese governor acted against "Alice in Wonderland" because he felt that to give animals human speech placed people and beasts on the same level, and that, to him, was offensive. His feat was matched by the Imperial Russian Government, which banned Hans Christian Andersen because it was believed his stories would give children frightening and fantastic notions. England, temporarily, banned "The Mikado" for fear of displeasing Japan. There is record, also, of the Bible having been banned at one time by too holy churchmen.

Winning French Novel

THE MANUSCRIPT of a new novel by Elizabeth Jenkins, whose psychological murder novel, "Harriet," has just been awarded the Femina Vie Heureuse Prize, has been received by Doubleday, Doran. It will be published in the fall under the title "Doubtful Joy."

Shaw Omnibus

FOR THE first time in this country Bernard Shaw is to appear in an omnibus volume. Nine of his plays are being collected in a single volume along with the prefaces that originally accompanied them. The title will be "Nine Plays of Bernard Shaw." The volume will include "Caesar and Cleopatra," "Candida," "Arms and the Man," "St. Joan" and "The Devil's Disciple."

Morley Callaghan Novel

AFTER eight years in business, Random House will publish its first new novel in the fall. The book will be Morley Callaghan's sixth novel, "They Shall Inherit the Earth." Other novels on the Random House list include James Joyce's "Ulysses" and Marcel Proust's "Remembrance of Things Past," but these were known all over the world before they were published by Random House.

Best Sellers

Best sellers reported by the book trade across the country are:

FICTION

PATHS OF GLORY, by Humphrey Cobb.
THE MAN WHO HAD EVERYTHING, by Louis Bromfield.
YOUNG RENNY, by Mazo de la Roche.
NOW IN NOVEMBER, by Josephine Johnson.
NATIONAL VELVET, by Enid Bagnold.
DON'T EVER LEAVE ME, by Katherine Brush.
OF TIME AND THE RIVER, by Thomas Wolfe.
GREEN LIGHT, by Lloyd C. Douglas.
A MAN CALLED CERVANTES, by Bruno Frank.
CLAUDIUS THE GOD, by Robert Graves.
TIME OUT OF MIND, by Rachel Field.
A HOUSE DIVIDED, by Pearl Buck.
COME AND GET IT, by Edna Ferber.
THE FORTY DAYS OF MUSA DAGH, by Franz Werfel.
HEAVEN'S MY DESTINATION, by Thornton Wilder.
MEMORY OF LOVE, by Bessie Breuer.
ROAD OF AGES, by Robert Nathan.
PITCAIRN ISLAND, by Charles Nordhoff and James Norman Hall.
LOST HORIZON, by James Hilton.
SO RED THE ROSE, by Stark Young.

GENERAL

CATHERINE, by Gina Kaus.
QUEEN VICTORIA, by F. E. Benson.
ROAD TO WAR, by Walter Millis.
NATURE OF THE CAPITALIST CRISIS, by John Strachey.
CHRONICLES OF BARABBAS, by George H. Doran.
THE AUTOBIOGRAPHY OF JOHN HAYS HAMMOND.
HINDENBURG, by Emil Ludwig.
FRANCIS I, by Francis Hackett.
SHIPS, by Hendrik van Loon.
EXPERIMENT IN AUTOBIOGRAPHY, by H. G. Wells.
RATS, LICE AND HISTORY, by Hans Zinsser.
HEAVEN HIGH, HELL DEEP, by Norman Archibald.
PERSONAL HISTORY, by Vincent Sheehan.
FIFTY YEARS A SURGEON, by R. T. Morris.
SKIN DEEP, by M. C. Phillips.
WHILE ROME BURNS, by Alexander Woolcott.
VICTOR BOOK OF THE SYMPHONY, by Chas. O'Connell.

Admiral Coveted Honor

AN ATTACK on Lloyd George, accusing him of planning to hold up the news of the Armistice in order to have the satisfaction of making a spectacular announcement in the House of Commons, has given rise to another war controversy.

The attack is contained in a new book, "The Life and Letters of Lord Wester Wemyss," published in London by Eyre and Spottiswoode, written by his widow, Lady Wester Wemyss.

Lord Wester Wemyss, who died in 1933, became First Sea Lord in 1917 in succession to Lord Jellicoe, and in that capacity he was present with Marshal Foch at the signing of the Armistice.

Lord Wemyss at once telephoned the news to the King and the Prime Minister. But when he returned to England and attended the War Cabinet he was "met with black looks and an icy reception"—much to his astonishment.

"It was only on leaving the cabinet that he was to discover the key to this enigma.

"The Prime Minister had apparently planned a spectacular announcement of the Armistice which he hoped to make at the Guildhall banquet on November 9; baulked of this by the Armistice not yet having been signed, he projected doing so in the House of Commons on the afternoon of the eleventh—the news being meanwhile kept secret.

"This proved impossible after Wemyss's telephone to the King, who had announced the happy tidings to his entourage. The Armistice was accordingly made public at 11 a.m.; popular enthusiasm concentrated at Buckingham Palace—while his official statement in the House of Commons fell flat; hence his almost unconcealed fury."

Mr. Lloyd George flatly denies the story. In a statement issued at Churt he says:

"No one who takes the trouble to look into the facts of the fateful November 11, 1918, would reprint this preposterous story. The Armistice was signed at 5 o'clock in the morning, and everyone throughout the world knew of it as soon as they woke.

"The suggestion is that I meant to keep the news from the public for ten hours in order to have the satisfaction of announcing it myself in the House of Commons at 3 o'clock in the afternoon. It is so silly a tale that I am amazed that any responsible person should think it worth while printing."

Admiral Wemyss (as he was then) probably saw more war service at sea than most men. Certainly his experiences were more varied.

We meet him at Mudros, trying to create there a naval base for the Gallipoli landing. Then on to Mesopotamia, the defence of Egypt from the Senoussi, and the Arab Revolt.

"Father and Mother of the Revolt" was the name given him by the Arabs, and so well did he handle his difficult task that he earned a striking tribute from the late "Lawrence of Arabia."

NO HONORS FOR HIM—HEARTBROKEN

LORD WEMYSS was bitterly hurt that his name did not appear with others in the honors list after the war.

"It had long been a source of mortification to him," writes Lady Wemyss, "that whereas on the signing of the Armistice the French government had bestowed on him their highest honor, the Grand Cross of the Legion of Honor, he had never received the slightest recognition for his services on that occasion from his own government."

Wemyss sent in his resignation, which he was persuaded to withdraw for a time. He was later made Admiral of the Fleet and offered a peerage "which he was loath to accept."

This book is the story of one of the men who was in control at one of the most crucial moments in the history of the British Empire.

Lord Wemyss, of whom the late Colonel Lawrence said "he had no jealousy, no stupidity, no laziness," deserves to be better known.

Lady Wemyss has given us a well-written account of his life, while his letters, written when he was First Sea Lord, are a very valuable contribution to the history of the Great War, from a diplomatic as well as from a naval angle.

What a Business Man Sees

OVER MY SHOULDER," by Bernard Newman Martin, published by Duckworth in London, is simply the experiences of an ordinary business man's trip round the world.

In the course of the journey Mr. Martin visited Ceylon, Australia, New Zealand, Macassar, Java, Malaya, Siam, Burma, China, Japan and Canada.

Mr. Martin is a "good" traveler, in that he keeps his eyes open and notices things that perhaps you or I would miss. Here are a few examples of the things that impressed him during his "globe-trot."

Penang—Where "most of the 'Englishmen' one meets are Scots."

Colombo—Full of "artful dealers."

Australia—"Hot meat-pies and cups of tea."

Java—Where the "countryside is almost as populous as the towns."

British Malaya—"Clean, well laid-out, efficiently managed, and has a prim air of being well-behaved."

Siam—Where they bet on fish fights.

Burma—On which religion has set its mark more completely than on any country in the east.

China—Where the people have no regular meals and take "naps" at all hours of the day.

Shanghai—A "garish cosmopolitan metropolis" where the night-life never ends.

Japan—Everyone is "courteous, efficient and artistic."

Canada—The railway journey across the Dominion at a temperature of about 100 degrees F., "made me extraordinarily hungry."

"A man may travel round the world without assimilating a single new idea, he may fit every impression into the existing block of prejudices that make up his mind and remain unaltered by the experience," says Mr. Martin. "But he who visits the east runs the risk of finding, on his return, that the west is other than he had thought."

World's Crookedest Crook

ERNEST NICHOLL, ex-chief detective-inspector of London, has been a City Police detective there for thirty-four years, and now he has given us his story in "Crime Within the Square Mile," published by John Long.

He enters into the accounts of his adventures with an almost sprightly gusto, and one feels that policemen and journalists, who have to exist on a diet of crimes and disasters, are very remarkable people indeed in being able to maintain any sort of cheerfulness in an atmosphere of such savagery and gloom.

There is a positively gorgeous array. From "great" city forgeries to "dens of depravity" discovered in certain city tea-shops, the reader is enabled to feast himself (and herself) in a manner that only volumes of the most lurid Sunday newspapers could hope to emulate.

What could be more satisfying—as one dish for those who hunger for such a feast—than the story of "The Crookedest Man in Europe," the villain "as black as the inside of a fountain pen"—Montague Noel Newton? The details of the notorious "Mr. A." case are fully revealed and the dirty work of Newton done ample justice.

Newton was certainly an energetic cad. "He gave himself over to a lifetime of "graft," we read appreciatively, "which is really more startling than fiction and more convincing, because it is true. For sheer audacity his exploits have never been equaled. Baccarat, poker, dice, roulette, ecarte, bridge, trente-et-quarante, he has played all these games crookedly in all parts of the world. He has made trips round the world just to get a game of cards with the right kind of "mug," and in that way has cleaned up £20,000 or £35,000 at a sitting—and been paid. He could even win when playing with cardsharpers. He was in his day the cleverest card manipulator in the world."

He was also versatile, for in 1919 "he brought off the biggest blackmailing trick the world has ever known," and when the harvest was two cheques for £150,000 each to "hush" a "wronged husband" who was really an impostor, one must hand Newton a pretty resounding hiss.

It is at least reassuring to learn that capital crime is a rare offence in the City of London. During the past century only five murders have been committed "within the square mile."

Movie World On Parade For The Times Readers

Happiness Ranks Above Money and Fame With Young Film Star

By DAN THOMAS

BLONDE Gertrude Michael, whose two years in Hollywood have given her just enough training that she now is in a position to actually go places, is a totally different girl off the screen than she is on.

In the celluloid reels she usually can be found doing dirt to someone. Remember her in "The Notorious Sophie Lang," "Menace," and more recently "Four Hours to Kill"?

Well, that was not the real Gertrude. Actually she would not harm a ladybug. Why, a couple of weeks ago, when her dachshund got the worst of things in a fight, she spent the entire afternoon crying for fear he would not recover.

And when I dropped by her home, she was poking around in the goldfish pond in an effort to find out how a sick fish was getting along.

Although she has a mother and two brothers in Hollywood, Gertrude lives by herself in an attractive seven-room house in the Toluca Lake district. One servant takes care of the place.

PREFERS TO LIVE ALONE

"I tried keeping the whole family with me for a time, but it just didn't work out," she explains. "They could not seem to understand that this business makes certain demands upon a girl to which she must accede.

"Naturally, I love every one of them, see them often, and do everything I can for them. But I have found it best to live alone, so I can regulate my own life."

With what appeared to be a single motion, the girl brushed her blonde tresses back from her face and pulled her pyjama-clad legs under her. Pyjamas are her favorite attire whenever she is around home. And even when she isn't home, she occasionally likes to dress for comfort, not looks.

"Wouldn't it be awful to become so well known that you could not go anywhere without always having someone comment on your clothes or your actions?" she asked.

HAPPINESS IS FIRST

That thought frightens her. But at the same time she wants success, wants to feel she really is accomplishing something. It's the only way to be happy, she believes.

To her, happiness is the biggest thing in life. Fame? Money? They mean nothing, unless happiness can go hand in hand with them.

Perhaps her accomplishments won't always be in the movie world. Maybe they will be as a musician. She already is an expert pianist and violinist. In fact, she is scheduled to give a concert in the Hollywood Bowl this summer.

Again, her supreme achievement might be as a secluded, home-loving mother. She's crazy about children. Her light greenish-grey eyes, the lightest I ever have seen, fairly shine every time she talks about them.

A GOOD WIFE IN FUTURE

It's a pretty safe bet that some day Gertrude will turn her entire attention to being a wife and mother. She admits she doesn't know when that will be. Maybe a year, maybe ten years. At the moment she and Rouben Mamoulian, Russian director, are quite interested in each other.

"But we have not even thought of marriage—and maybe we won't," she says. "The kind of love on which marriage should be based is not the kind you can go looking for. It's the kind which has to come up and slap you in the face."

Whenever she has a chance, the actress becomes quite an outdoor girl. She is a strong swimmer, rides very well, plays a fair game of golf or tennis, and swings a mean pingpong racket.

Best of all, she likes to take long walks with her dog. That is a daily event, regardless of the weather or how busy she may be.

SHE IS REAL, ALL THROUGH

Her indoor diversions include the theatre, especially concerts, and playing the piano or violin herself. She also reads a good bit, mostly current novels.

No matter what she is doing, however, Gertrude attacks it with the same whole-heartedness. That goes equally for work or play. But the harder you try, the more difficult it becomes to reconcile the working Gertrude with the one you find at home.

On the screen, there is a certain brittleness about her which vanishes when you see her in the flesh. By that I don't mean that she is the type of girl ordinarily termed a goody-goody. On the contrary, she is very regular.

She smokes, drinks occasionally, and even swears now and then. But she's real. Not a speck of artificiality about her.

A regal-looking lady is Gertrude Michael, who is headed for film stardom, as she appears with this striking coiffure. But off the screen she is just the informal, fun-loving girl shown in athletic garb at the left.

Fifty Films

Hollywood, June 29.—Fox Film Corporation's production and distribution plans for the 1935-36 season will include the release of fifty-four feature pictures, 110 short-reel subjects and 104 issues of Fox Movietone News, according to announcements made recently in Chicago at the company's annual sales convention. There also will be an additional number of feature productions forthcoming from Twentieth Century Pictures, Inc., in accordance with the announcement made recently regarding the combining of the interests of the two companies.

More than 250 executives, managers and salesmen from all parts of the United States and Canada and ten foreign countries were in attendance to hear Sidney R. Kent, president of the company, and John D. Clark, general manager of distribution, outline the company's plans for the new season.

SPECTACULAR PRODUCTIONS

A new trend toward spectacular productions and an increased use of music is revealed in the new programme. Pictures of a spectacular nature include such massive productions as "Dante's Inferno," "Eugene Sue's Mysteries of Paris," "Under Two Flags," "Ramona," "Hawk of the Desert," "Way Down East" and "The Farmer Takes a Wife." More than twelve of the fifty-four pictures listed will feature songs and music, among these being "Redheads on Parade," "Argentina," "Here's to Romance," "The Dressmaker," and "Broadway Co-Ed."

While more than a fifth of the pictures on the list will be produced from original stories written directly for the screen, which indicates an increasing demand by producers for original screen material, there will be productions based on the works of many contemporary authors, including Booth Tarkington, Kathleen Norris, Clarence Budington Kelland, Sophie Kerr, Cornelius Vanderbilt Jr., Vina Delmar, Ben Lucien Burman, Courtney Riley Cooper, Zane Grey and others. Other productions will be fashioned from famous theatrical properties.

MANY NEW STORES

New personalities added to the Fox roster of players this season include Nino Martini, Metropolitan Opera and radio star, Tutta Rolf, Scandanavian movie, stage and opera star, Tito Guizar, popular radio baritone, Simone, the vivacious actress who has been acclaimed in both British and French motion pictures the past year, and Madame Ernestine Schumann-Heink, who will make her debut on the screen in "Here's to Romance."

Will Rogers, Shirley Temple, Janet Gaynor and Warner Baxter head a list of fifty-four stars and players who will be seen in pictures next season. This list includes:

Lew Ayres, Astrid Allwyn, Thomas Beck, Mona Barrie, William Benedict, Barbara Blane, John Boles, Rita Cansino, Alan Dinehart, Jane Darwell, James Dunn, Rosita Diaz, Jack Durant, Alice Faye, Stepin Fetchit, Ketti Gallian, Pietro Gentill, Frances Grant, Jack Haley, Rochelle Hudson, Edward Everett Horton, Roger Imhof, Arline Judge, Paul Kelly, Rosina Lawrence, Charles Locher, Edmund Lowe, John J. McGuire, Frank Melton, Herbert Mundin, Warner Oland, "Pat" Paterson, John Qualen, Regina Rambeau, Bill Robinson, Gilbert Roland, Paul Roulien, Jackie Searl, Slim Summerville, Andrew Tombs, Claire Trevor, Edward Trevor, Blanco Vischer, Henry B. Walthal, and Jane Withers.

The fifty pictures scheduled for production for the new season will be divided among seven producers, Winfield Sheehan, vice-president and general manager of production, Sol Wurtzel, Jesse L. Lasky, Robert T. Kane, B. G. DeSylva, Edward Butcher and John Stone. Four George O'Brien action pictures will be produced by Sol Lesser and John Zanft.

Pictures for the forthcoming season, which begins August 1, include the following:

"In Old Kentucky," a modern version of Charles T. Dazey's famous stage comedy-drama, Will Rogers starring.

"The Gay Deception," comedy romance, with Francis Lederer and Frances Dee.

"Welcome Home," exciting and comic story of the gentle "grafter" with James Dunn and Arline Judge.

"Redheads on Parade," a musical extravaganza featuring John Boles and Dixie Lee.

"The Dressmaker," (tentative title) a musical romance featuring for the first time Tutta Rolf, noted Scandanavian star, with Clive Brook in the leading male role.

"Blue Chips," adapted from Vina Delmar's dramatic story, starring Warner Baxter.

"The Farmer Takes a Wife," from the stage play of the same name, starring Janet Gaynor and Harry Fonda.

"Charlie Chan in Shanghai," with Warner Oland disentangling further problems he will confront as portrayer of the famous Earl Derr Biggers fictional character.

"Dante's Inferno," a spectacular version of the immortal Italian poem, with an unusual cast headed by Spencer Tracy.

"Little Skipper," a heart-tearing story revealing Shirley Temple in a new type of role.

"Beauty's Daughter," jointly featuring Edmund Lowe and Claire Trevor in a romance adapted from the popular Kathleen Norris novel of the same name.

"Steamboat Bill," Bon Lucien Burman's humorous and pathetic story of the shanty-boat people of the Mississippi, starring Will Rogers.

"Ball of Fire," a story of the private lives of movie stars, featuring Alice Faye and Jack Haley.

"Ramona," picturized from Helen Hunt Jackson's immortal novel with Gilbert Roland and Pietro Gentile in the leading male roles.

"Thunder In the Night," a society mystery drama with a new twist. Edmund Lowe will portray the leading male role.

"Hawk of the Desert," a thrilling and colorful romance drama of the Sahara Desert in which Warner Baxter will star.

"Way Down East," presenting for the second time the new screen team of Janet Gaynor and Harry Fonda in the stellar roles.

"Twins," the second Shirley Temple presentation of the season.

"Broadway Co-Ed," a comedy of youth with music co-featuring Alice Faye and Jack Haley.

"Farewell to Fifth Avenue," an ultra-smart comedy drama of the social lights of the late nineties from the memory and pen of Cornelius Vanderbilt Jr.

"Shoestring Charlie," based on Courtney Riley Cooper's circus story starring Will Rogers in the role of the harassed circus owner.

"Here's To Romance," starring Nino Martini and Madame Ernestine Schumann-Heink.

"Under Two Flags," the classic adventure love story, starring Simone, noted French star, in her American debut.

"Song and Dance Man," featuring James Dunn and Alice Fay.

"Poor Little Rich Girl," a Shirley Temple picture inspired by the famous silent picture of the same title.

"Efficiency Edgar," based on Clarence Budington Kelland's popular stories and depicted by Edward Everett Horton.

"Meal Ticket," co-featuring the newly united juvenile team Jane Withers and Jackie Searl.

"Champagne Charlie," featuring Warner Baxter, with Edmund Lowe and Rochelle Hudson.

"Police Parade," a comedy-drama which tells the inside story of the career of a city policeman, starring James Dunn and Alice Faye.

"The Man From Home," in which Will Rogers will star.

"Your Uncle Dudley," a hilarious story of a Mr. Fixit featuring Edward Everett Horton.

"Matinee Idol," a domestic tangle based on hero worship and featuring John Boles.

"Impersonation of a Lady," a startling and revealing autobiography of a famous actress, with Mona Barrie handling the impersonation.

"Argentina," a musical production, with an all-star cast.

Other productions scheduled include: "Mysteries of Paris," by Eugene Sue, "Caesar the Great," co-featuring Warner Baxter and June Withers; "Captain January," "Hard to Get," "Brief Rapture," "Thanks to You," "Strangers in the Night," "Time Out For Love," "Work of Art," and three untitled pictures complete the list of productions, the casts of which will be announced later.

In addition there will be four George O'Brien action pictures adapted from the works of outstanding authors of western fiction. First on the list will be "Thunder Mountain," Zane Grey's popular story which ran serially in Collier's Weekly; "Whispering Smith Speaks," will be second on the list as adapted from the story inspired by the famous Frank Spearman fictional character; the third will be a Harold Bell Wright story and the fourth is yet to be selected.

Mickey Greeted The Normandie

Hollywood, June 29.—The world's largest mouse met the world's largest ship when Mickey Mouse went down the New York Bay on a lighter than air balloon to greet the Normandie on its arrival.

The giant Mickey Mouse balloon is forty feet high and twenty-three feet broad. Twenty-five men standing on the lighter held Mickey's leash as he leaped gaily into the air alongside the liner.

The occasion proved a gala "personal appearance" for Mickey Mouse, whose films are created by Walt Disney.

Movie Gossip

Lewis Milestone will direct Marlene Dietrich in her second picture to follow "The Pearl Necklace," which will be directed by Frank Borzage, Paramount Studios has announced. Milestone and Miss Dietrich have two stories under consideration.

In celebration of completion of scenes aboard the U.S.S. Arkansas for Paramount Studios' "Annapolis Farewell," members of the troupe, headed by Sir Guy Standing and Director Alexander Hall, recently were guests of Rear-Admiral Hayne Ellis, commandant of the training squadron, aboard the battleship.

George Barbier will have a featured role in "Soup to Nuts," forthcoming George Burns and Gracie Allen picture, which they will complete for Paramount Studios before their projected vacation trip to the Orient.

A liveable, ten-room penthouse apartment, complete in every detail, was built at the Paramount Studios for "Accent on Youth," co-starring Sylvia Sydney and Herbert Marshall.

Since the word went out that Jack Oakie was trying to reduce, he has been deluged with hundreds of pamphlets and folders advertising the virtues of various weight-reducing machines.

A machine incorporating many of the scientific principles of television has been built for Paramount Studios' "The Big Broadcast of 1935," featuring Jack Oakie and many radio stars, including Bing Crosby. The machine is one of the "props."

King Vidor, director, and the writers Maxwell Anderson and Laurence Stallings, who made "The Big Parade," are joined again in the production of Paramount Studios' "So Red the Rose."

Once upon a time Wendy Barrie heard that the "show must go on," and so she waited three weeks until the completion of Paramount Studios' "College Scandal" to have a necessary tonsil operation.

Cecil B. DeMille, who is now directing "The Crusades" at Paramount Studios, is the only director in Hollywood who still adheres to the habit of wearing boots and breeches at work.

Tom Brown, suffering loss of voice, and Ewing Scott, ill with influenza, both were confined recently in a Baltimore hospital. Brown is featured in the cast and Scott is assistant to Alexander Hall, filming "Annapolis Farewell" for Paramount Studios.

Sylvia Sidney's next picture for Paramount Studios will be "Let's Get Married," from a screen play by Ray Harris, with Al Santell tentatively set to direct. Fred MacMurray is in line for the leading male role.

Fans Should See the Stars Backstage

When They Are Not Actually Working, Film Players Discard All Formality

HOLLYWOOD.

Thoughts while shuffling through a studio: The movie execs are overlooking a great bet. Instead of concentrating on what happens inside their barn-like stages, they should film what goes on outside.

That would make a great picture. No glamour. No plot. Just down-to-earth reality. Stars presented as the public never has seen them before. Margaret Sulalvan clad in sloppy corduroys. Marion Davies stammering like mad. Will Rogers wearing blue denims. Bob Montgomery championing downtrodden actors.

Those are the things the "master minds" never see.

OAKIE FUNNIER OFF THAN ON

Bet there is not a single exec watching Jack Oakie as he walks down dressing-room row with Director Steve Roberts. He has never looked half as funny on the screen. Coat off, suspenders holding his pants up to his chest, that "morning after" look on his face. He is a prize all right. Nobody ever saw him like this on the screen.

There is Henry Wilcoxon talking with Katherine DeMille. They are sitting in the open doorway of a big stage getting a breath of fresh air. Henry is playing King Richard III in "The Crusades." But you will never see him in a theatre as he is here—calmly puffing away at a cigarette, a modern bathrobe thrown over his Crusader's uniform. His shaggy hair reminds me of a St. Bernard.

Katherine's very informal, too. A silk robe, pinned tightly around her with two sizeable safety pins, completely hides her costume. Her hair is slicked down far more than Wilcoxon's. And she chatters away about Papa Cecil's direction. He would be the first paying customer (unless he could get a pass) if this scene were put on the screen.

And here is W. C. Fields, straw hat pulled over his eyes, napping in the sun. He the guy with insomnia. But he always manages to get out in the sunshine for a few winks between scenes.

Paramount's dressing-room row makes an interestnig study, too. You have seen the exteriors of every room on the screen numerous times—but never as stars' dressing quarters. The entrances are in pairs. And each pair is of different architecture, so they can be used to represent entrances of different buildings.

Across the street rises the new white administration building. Eight luxurious dressing-room suites cover the first floor. But only visiting stars will use them. After the suites were finished at considerable expense, the Paramount regulars said, "No, thanks, we like our present quarters."

KIDS WILL BE KIDS

Look at little Virginia Weidler go for that ice cream cone! You would never guess she is a screen protege—or maybe, movie youngsters are just like other kids when it comes to ice cream.

Her pigtails tell the story, though. So rural they are typically movie. She does not like them. But they are considered part of her screen charm. So she wears them.

Marlene Dietrich entertaining some friends in the studio cafe. And proving she can be more gracious in real life than on the screen. A waitress drops a tray of food, splattering Marlene badly. She jumps from her chair—the fastest move of her life. She wipes her skirt, stockings, and shoes with a napkin. And smiles faintly as she says to the apologetic waitress, "That ees all right."

In her dressing-room Gracie Allen is having a cup of tea. George Burns, hanging around, peers over her shoulder to see if there is any left for him. Whenever Gracie has something to drink (even tea), George wants to know if there is any for him.

There is June Knight strolling arm in arm with Robert Taylor. June is wearing some Chinese pyjamas, her hair covered with a black net. Bob's sporting a polka dot dressing robe. Only in a studio could you find such a sight.

And Kent Taylor (no relation to Bob) is oblivious of the world as he stops to tie his shoe lace.

Such are the sights you see within studio gates, but outside the production stages. And the more I see, the more I am convinced films should be made on the outside.

Rarely do movie fans get the chance to see how their film favorites act when they are not before the camera. But no so with a candid cameraman. Tiptoeing about the movie studios, he managed to snap charming little Virginia Weidler, left, biting into a big, luscious ice cream cone; W. C. Fields, centre, combating his insomnia by snoozing in the noonday sun; and bespectacled George Burns, at right, bending over to lear what Wifey Gracie Allen has to offer in the way of liquid refreshment.

CLOSEUP and COMEDY

by DAN THOMAS — GEORGE SCARBO

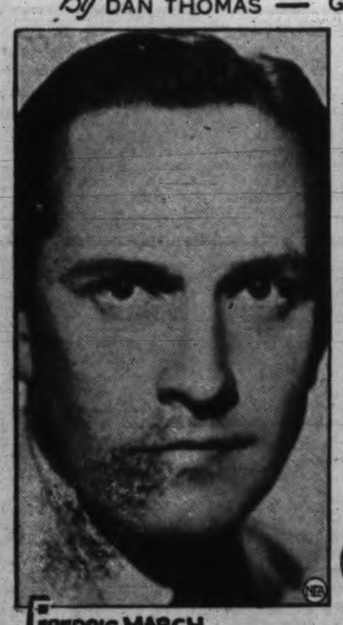

FREDRIC MARCH TURNED DOWN HIS FIRST FILM OFFER TO GO ON THE ROAD WITH "THE GUARDSMAN" IN WHICH FLORENCE ELDRIDGE ALSO WAS PLAYING—AND MARRIED HER AT THE END OF THE TOUR.

WHEN HE WAS ONLY FOUR YEARS OLD CHARLES LAUGHTON WAS EJECTED FROM A BRITISH SCHOOL FOR GIRLS FOR KISSING A GIRL ALSO FOUR YEARS OLD.

DURING THE MAKING OF "BLACK ROOM MYSTERY," THE COLUMBIA STUDIO PURCHASING AGENT HAD TO BUY FOUR AND A HALF POUNDS OF RAW MEAT DAILY. IT WAS FOR VON, THE HUGE GREAT DANE APPEARING IN THE FILM.

Loretta Young Sees Change

Film Folk Adopt Grecian Lines To Evening Frocks

Hollywood, June 29. — Loretta Young believes that the Greeks had more than a word for it. According to this Hollywood star they had a whole line. To prove her point the lovely Loretta has adopted pure Grecian lines in her newest evening frocks—a sure forecast of coming fashions. Says Loretta:

"During the past five seasons clothes have been either severely tailored or entirely too frivolous. Through the 'designing' influence of fashion studios women have been forced into moods unbecoming to them. This fall will see a decided—and healthy—change. The flowing chiffons characteristic of ancient Greece will be revived by the smartest women, with little or no modification."

"Call of the Wild," in which she is co-starred with Clark Gable and Jack Oakie, is Loretta's newest assignment for Twentieth Century Pictures and United Artists' release.

Mae West Has Good Judgment

Picks the Type of Men For Her Pictures That Appeal to Audiences

Hollywood, June 29.—Personal likes or dislikes do not figure in it at all when Mae West casts a picture.

"I pick out men I think will appeal to women in the audience," observes Miss West. "Every little girl dreams of her 'tall, dark and handsome' Romeo, and I try to pick out someone who will fulfill those dreams."

Miss West had one of the biggest casting jobs of her screen career when it came to finding men to fill seven important male parts in her latest picture for Paramount Studios, "Goin' to Town."

She picked Paul Cavanagh because she thought he would appeal to audiences as the polished gentleman and sportsman.

Ivan Lebedeff was selected because Miss West figured he would make the best impression as a "gigolo" type.

For the strong silent man Miss West named Tito Coral.

The rough, mean, bad man part went immediately to Fred Kohler, Sr.

Monroe Owsley won the role of the good looking, useless society man.

Gilbert Emery was chosen because of the refined, scholarly impression ne makes upon audiences.

Grant Withers was picked by Miss West mainly because he is handsome.

GOING ON SCREEN

Having won the acclaim of her native France, which ignored her as a struggling artist, Lily Pons, petite darling of the Metropolitan Opera Company, is shown on her return to New York en route from European triumphs to Hollywood to appear in the movies.

A PAGE FOR THE CHILDREN

Willie Winkle

Over 5,000 boys and girls were turned loose yesterday in Victoria and a lot more in Saanich, Oak Bay and Esquimalt and the other districts around Victoria. And are they happy? Just ask 'em! Most of them you'll find ain't got to do nothing but swim and fish and hike and fool around for two months. I know some kids are looking for work to help their families out and some of the bigger boys at high school aren't going back to school in September and want to get a job.

Bob Weeks, who lives next to us, says there ain't no use looking for work. He's eighteen and ain't exactly a blockhead at school, but he'd sooner be tinkering 'round with a couple of old motor cars trying to make one good one out of them than study. He says school holidays don't mean nothing to him; he wants to make a living.

That got me to thinking that perhaps I'm lucky not to be so old yet. I can still go to school for five more years before I'm as old as Joe and perhaps by that time there'll be plenty of jobs for all us kids that's growing up, but if there ain't . . . If I keep on with this I'll be gloomy and have everybody else glooming so just let's think about the kids that are going to have the fun this year.

* * * *

You know you don't have to be rich to have fun. Last week-end we were out to the lake and the kids that came down to the free bathing beach had more fun than all the kids that live in cottages.

These kids were lucky if they had a towel. They just ripped off their clothes behind some bushes and they didn't have any mothers around telling them not to do this and not to do that. They just went swimming and diving. And they stayed in the water as long as they wanted. It seemed to me their mothers must have been glad to get rid of them and took a chance at them getting drowned or anything else.

And those kids would shout and scream and laugh at one another's belly-flots and at any kid who went in feet first for the first time and didn't hold his nose. You know how the water goes up your nose and you think you're going to explode.

You can't get gangs like that around your summer cottage. Either your mother wants to sleep or your neighbor's got a baby that mustn't be disturbed 'cause it didn't sleep the night before or your father comes home from work and wants a little peace and quietness.

* * * *

There I am getting gloomy again. Must be the weather. We sure had a wind and clouds early this week and I nearly had to go back to my winter underwear. I guess I hadn't better say too much about that though or Mr. Warren, the man who writes all that fine publicity about Victoria, won't bring us another piece of salmon when he catches one at Brentwood.

But just the same, my grandmother was here from Toronto all June and every day it seemed to me was cool and cloudy and my dad started off when she first came and said the weather was "most unusual." The week before she went back to Toronto she started greeting dad with the remark each morning: "Most unusual weather we're having this morning."

I sure hope the weather man will give us a break during the next two months. Here are some other things I wish:

I hope the water will be warm.

I hope the fish will bite and they'll be bigger than ever, and I hope the worms won't all disappear.

I hope Betty and Babe and I make some nice friends, 'cause there ain't no fun without friends.

I hope Mr. Hincks's Jersey cows are still on the job.

I hope Danny, my pet squirrel, will drop fir needles on our house every morning and I hope he's got some nice little squirrels to show us.

I hope I never have to dress up even for company. All I want are my bathing suit, my bed, all I can eat and Laddie—that's my dog—to always be at my heels.

* * * *

I guess that's a lot to wish for but when I hear grown-up people wishing to win an Irish sweepstake, or fly to the moon, or marry a duke and get a castle, why I guess I can wish for these things. And there are two other wishes I want to make and they're these:

That at the end of the day my mother won't think I've been so bad that she won't come and tuck me in and kiss me like she's done as long as I can remember. I ain't no sissy but I'd sooner give up a lot of the other things than mother's good-night.

And my other wish is that all the other boys and girls in town have just as good a time during their holidays as I do.

Just for good measure I hope all the boys who go fishing like these three boys in the picture below get whopping big bites and the bites are not from mosquitoes.

He Became King At Age of Ten Minutes!

Years of Misfortune Followed Jubilation Which Marked Birth of An Heir To Napoleon I

ON MARCH 20, 1811, everybody seemed to go suddenly crazy in Paris. A hundred guns boomed forth, bells rang. There was a riot of jubilation. The saluting cannon re-echoed throughout Europe. Everywhere there were celebrations and festivities. And the reason? A son and heir had been born to Napoleon I, Emperor of the French!

Few babies were ever born amid such splendor nor seemed destined to greater honors. Before he was ten minutes old he was proclaimed King of Rome. Indeed that honor has been awaiting him, for among other things Napoleon had crowned himself King of Italy.

When the round-eyed baby looked up into his adoring father's face he didn't know people had whispered that nothing but misfortune could come from a marriage between his father and mother. For Napoleon had divorced his faithful Empress Josephine because she bore him no child and had married Marie Louise, daughter of the Austrian Emperor. But the little King of Rome, if he understood at all, preferred the murmurs of those who predicted the stability of the French Empire because the heir was part Austrian. But there never was a baby born amid such rejoicing, whose birth cost so much and whose life proved so futile.

PAINTING DELIVERED ON EVE OF CAMPAIGN

Napoleon worshipped this son whom he had desired so much, and the baby adored his father. If only Napoleon had stayed at home and had not undertaken that fateful Russian campaign. The eve before Moscow a courier arrived and handed the Emperor a package. It was a copy of Gerard's portrait of the Little King of Rome, the one on this page. What new strength it gave the cold and weary Napoleon. He showed it to his officers and they all saluted the King of Rome, heir to the empire!

But alas—Moscow was the beginning of the end. Soon the King of Rome had no home in France. But when his mother, after Napoleon's defeats, fled from Paris the baby clung shrieking to the door, crying that he would not go until his father came for him. When Napoleon was forced to abdicate after Waterloo he did so in favor of his son whom he proclaimed Napoleon II. But that again was an empty title for the little boy who cried so piteously for the father he was never to see again.

The King of Rome

Faithless to Napoleon and faithless to her son, Marie Louise watched complacently the boy who was to perpetuate the Napoleonic power in France changed into the Austrian Duke of Reichstadt. The poor little ex-King of Rome had plenty of attention—too much of it, for he was always being taught to train Austrian toy soldiers. When he grew up he was given a real regiment. Everything was done to make him forget his father and France. But they never succeeded. They could control his destiny but not his thoughts nor his affection.

These were always with the man who had been Emperor and who was now a dying exile on the barren island of St. Helena. Whenever he had a chance he sent a message of devotion to his father. And when Napoleon died he left a message for his son recommending a love of right, which alone can incite to the performance of great deeds.

DEATH CAME EARLY TO THE "EAGLET"

But the Duke of Reichstadt, once the King of Rome, did not live long enough to accomplish great deeds. Although in his frail body, which his guardians did nothing to strengthen, there burned the ambition inherited from his father, he died eleven years after Napoleon, at the age of twenty-one. A sad young man, with nothing in his life but dreams of the father he could never see! They call him L'Aiglon (the Eaglet), but he was an eaglet with clipped wings. History offers no more pathetic story than that of this father and son.

Gerard, who painted to-day's portrait, was the most popular painter of the empire. Indeed he was popular under all regimes, and went right on after the Bourbons returned to power just as he had done before Napoleon was Emperor. Napoleon declared that he housed the sacred fire, but Napoleon knew more about campaigns than art. Gerard painted in the classical style. He was born in Rome in 1770 of a French father and an Italian mother. At twelve he went to Paris to study. He painted many celebrities, among them Empress Josephine, Napoleon, Empress Marie Louise, Madame Recamier, Madame de Stael. He associated with kings almost on an equal footing and was treated by Napoleon with genuine affection.

Uncle Wiggily

By HOWARD R. GARIS

Mrs. Longears was surprised when Uncle Wiggily didn't get up early the morning following the Last Day of School. The jolly old rabbit gentleman was still in bed when she and Nurse Jane had given all the bunny girls and boys their breakfasts and had sent them out to play.

"Wiggy! Wiggy!" called his wife to him when she and Nurse Jane had eaten their breakfasts. "Aren't you going adventuring as you always do? Aren't you going to get up, Wiggy my dear?"

"No, thank you," answered Mr. Longears.

"You aren't sick, are you?" asked his wife.

"Oh, no," he answered. "Not at all. It's just that I'm on my vacation. If there is a vacation from school for the children then it must be time for me to take a vacation from having adventures."

"I should think you would be tired of them," said Mrs. Longears.

"Oh, it isn't that I'm tired of adventures," said Uncle Wiggily. "It's just that I think it will be fun to have a vacation."

"Are you going to stay in bed all day?" asked Nurse Jane.

OH, NO, NO ADVENTURES

"No, I'm going to get up now," answered the rabbit gentleman. "And after I have my breakfast, thank you, Janie. I'm going to hop to the woods and fields. But I'm not going to look for any adventures," he said quickly, as he saw his wife and Miss Fuzzy Wuzzy smiling.

"All right," answered Mrs. Longears.

So after breakfast Uncle Wiggily first hopped across the fields, where, in times past, he had many adventures. As he ran past a bunch of daisies, a grasshopper bug sang to him and said:

"Uncle Wiggily! Uncle Wiggily! I know where there's a fine adventure."

"Thank you," politely answered the rabbit gentleman, "but I don't want any adventure."

"What! No adventures!" shrilly cried the grasshopper.

"No. I am on my vacation," said Uncle Wiggily as he skipped on.

Near the brook a robin who was taking a bath whistled and said:

"Uncle Wiggily, I know where you can find an adventure!"

"Thank you," politely answered the rabbit gentleman, "I'm not looking for adventures now."

"Has anything happened?" asked the robin bird in surprise.

"Oh, no," Mr. Longears said. "I'm just on my vacation."

"This is very strange," thought the Robin as he splashed water over his back. "I never knew Uncle Wiggily not to want an adventure."

PLEASANTLY LAZY

The rabbit gentleman hopped to the woods. He sat down on a mossy stump near a bubbling spring of water in the shade of a tree.

"Ah, it is lovely here," said Mr. Longears. "Nothing to do! Nothing to worry about. No adventure to look for! Vacation is fun!" So he sat there and he was beginning to feel sleepy when, all of a sudden, off in the woods he heard a voice crying, "Help! Help! Help!"

"Ah!" softly laughed Mr. Longears. "That is an adventure calling to me. But I'm not going to answer. I'm on my vacation!" He closed his eyes to sleep but again the voice called: "Help! Help! Help!"

Then Uncle Wiggily heard the rustle of a bird's wings. The robin in the tree over his head whistled and said: "Mr. Longears, don't you hear that call for help?"

"Yes," answered the rabbit gentleman. "It's only an adventure, but I'm on my vacation. I'm not going to bother."

"That isn't an adventure!" chirped the robin. "Baby Bunty has slipped and fallen into the brook. I can't get her out. You'll have to help!"

"Oh, my goodness!" shouted Uncle Wiggily, hopping off the stump quickly. "Of course I'll help Baby Bunty!" He ran to the brook and pulled out the little orphan rabbit, who was only wet. So he had an adventure after all. And if the water pipe doesn't throw soap bubbles at the looking glass, I'll tell you next about Uncle Wiggily getting ready for something.

Copyright, 1935, by H. R. Garis)

BIRDS USE FACE POWDER

The African grey parrot uses face powder. The bird keeps its face coated with a fine, white powder, which it gets from a curious patch of feathers on its breast. The tips of the feathers break off and form a talc-like powder.

USES MATCH BOXES

Leslie Adams, of Bolton, England, spends his spare time constructing miniature buildings from empty match boxes. His latest creation is a church made of 50,000 match boxes.

HONGKONG IS AN ISLAND

Hongkong is not a city in China; it is an island of thirty-two square miles, located at the mouth of the Canton River. It was ceded to Great Britain in 1841 as a result of the First Opium War, and is an important naval base.

THE TINYMITES

Story by HAL COCHRAN — Pictures by GEORGE SCARBO

© 1935 BY NEA SERVICE, INC. T. M. REG. U. S. PAT. OFF.

(READ THE STORY, THEN COLOR THE PICTURE)

Soon Mrs. Rip Van Winkle said, "Now these tots should be put to bed. I guess I've spanked them hard enough to make them both behave.

"The spanking really hurt me, too, and I am glad that I am through. No more will they play tricks on Rip and make the poor man rave."

"You bet we won't," one tot replied. And then the other quickly cried, "Oh, please do not put us to bed. From now on we'll be good.

"All of our tricks are just in fun, but some of them should not be done. We promise that we'll try to do naught but what should be done."

"That's fair enough," said Goldy. "Gee, the two tots quite appeal to me. It's my suggestion that we let them run right out of sight.

"Who knows but what they'll change their ways and be all right, in future days. If they run off, right now, they may reach their own home by night."

"Oh, that's just what we want to do," one tot exclaimed. "Much thanks to you." And then they started running, and it made the Tinies smile.

Soon Rip's wife said, "Let's have some lunch, and every Tiny in the bunch went with her to the kitchen, where they were for quite a while.

All of a sudden Scouty said, "I think we should hike on, instead of wearing out our welcome. Let's wake Rip and say goodbye.

"He's sleeping on the couch, right now, but we will get him up, somehow." They shook him till he stirred a bit and heaved a real long sigh.

Wee Dotty shouted in his ear, "So long, Rip! We are leaving here." The old man sat right up and said, "Well, lots of luck to you!

"Where'er you travel, may you find a lot of people who are kind." And then the Tinies started off to look for something new."

(Copyright, 1935, NEA Service Inc.)

HALLEY'S COMET

Edmund Halley achieved his greatest fame sixteen years after his death. He predicted the return of the "Halley" comet for the year 1758, and his prediction was verified and the fact established that certain comets return periodically; but Halley died in 1742.

Frogs

Two Are Found That Slept for Over Thirty Years; Hearts Beat Very Feebly and Only Occasionally.

The ordinary frog regularly passes the cold months of the year buried in mud or ooze near or under some body of water. They survive quite well without food for the duration of this winter "sleep."

Recently an excavation was being made next the foundation of a building which had been erected in 1899. Deep down in the clay, which had been dumped from the excavation of the old building, several very thin and apparently dead frogs were unearthed. These were tossed aside. Some two hours later the workmen were surprised to see the "dead" frogs were showing signs of life. Finally they began to hop about. The frogs were very thin, but otherwise appeared quite normal.

Scientists say that, although this is the longest frog "sleep" ever recorded, there is nothing particularly mysterious about the process. The frog is capable of living for great lengths of time on food material stored in his body. When he goes to "sleep" for the winter he almost, but not quite, dies. He makes not a movement from one month to another. About the only part of a frog which is apparently alive under these conditions is the heart, which beats very feebly and only occasionally.

EIFFEL TOWER

On hot days, the height of the Eiffel Tower increases as much as eleven inches, due to expansion.

THIS CURIOUS WORLD

By William Ferguson

SCIENCE AND INVENTION

The Giant Stingless Bee, Science's New Insect Marvel

Amazing Surgical Operations Done Under Microscopes and Designed To Produce a New Race Of Powerful Gatherers Of Honey

INSECT surgery performed with the aid of instruments of precision and microscopes are the basis of an amazing series of experiments designed to revolutionize an industry that is as old as civilization itself. The goal is the creation of a race of giant and stingless honey bees that can gather honey from new sources.

The experiments to create the new wonder honey-gatherers are in charge of Jay Smith, a former expert of the United States Department of Agriculture and an internationally known authority on the bee. A generation ago Mr. Smith started as a hobby an apiary consisting of a single hive. Today he has developed at his laboratory near Vincennes, Indiana giant stingless bees that build larger combs and promise to add millions of dollars to the income of the agriculture industry.

Mr. Smith is interested in developing a larger and more powerful bee, because, as he explains, larger bees can carry heavier loads and can travel greater distances to search for nectar. Ordinary bees work up to distances of eight and one-half miles, but Mr. Smith sees no reason why bees that can go twice as far away from the hive cannot be developed.

Scientists at the University of California recently checked up the results of Mr. Smith's experiments on honey bees. The final report indicated that the bees developed by Mr. Smith produced sixty pounds more honey than the average of the other swarms; that his queens had ten additional egg tubes and that a pound of his bees contained an average of 263 fewer bees than a pound from other swarms. They ran 200 fewer to the pound than the famous Caucasians, long known as the giants of the bee family, according to George Randall McCormack in describing Mr. Smith's experiments in Popular Science Monthly.

At present, only the bumblebee has sufficient weight and size to get nectar from red clover. If honey bees as big as bumblebees can be produced, they can work red clover as well as other flowers which have their nectaries beyond the reach of the present insects. Thus, they could tap new sources of honey as well as fly farther afield in their search.

Because of their increased size, many of the insects in Mr. Smith's apiary build combs which have thirteen cells to three inches. The usual comb has fifteen.

Mr. Smith has a number of specially constructed hives designed for observation purposes. They have taught him scores of interesting facts about his bees and their uncanny ability to meet emergencies. The following dramatic instance took place when a hive was invaded by tiny red ants is related by Mr. Smith.

"The ants," he says, "were too small for the bees to sting. I was interested to know how they would solve the problem. Presently I saw the bees grasping the ants with their feet and flying away with them. Some distance from the hive, they dropped them and the next day, every one of the invaders had disappeared."

In another emergency which occurred during the great drought last summer Mr. Smith's bees skillfully protected their honey from the great heat. At that time the temperature at Vincennes reached 110 in the shade. This is above the melting point for wax in the comb. Mr. Smith watched to see how the bees would protect their stores of honey. All during the heat of the day, he observed the insects bringing water into the hive and allowing it to evaporate. The steady fanning of wings circulated the moistened air and lowered the temperature within the hive.

With a total of 400 swarms at work, Mr. Smith says that he lost less than five dollars' worth of honey as a result of the heat. The only bees which permitted their combs to drop were those imported from a cold climate where nature had not taught them how to protect their stores.

In developing his super honey bees Mr. Smith uses a powerful binocular microscope with a tiny syringe controlled by a micro-maniplator, when he perfoms his delicate operations. The queen bee is secured firmly to a tiny table which has been hollowed out to accommodate her body.

The egg sacs and the venom apparatus of a queen bee.

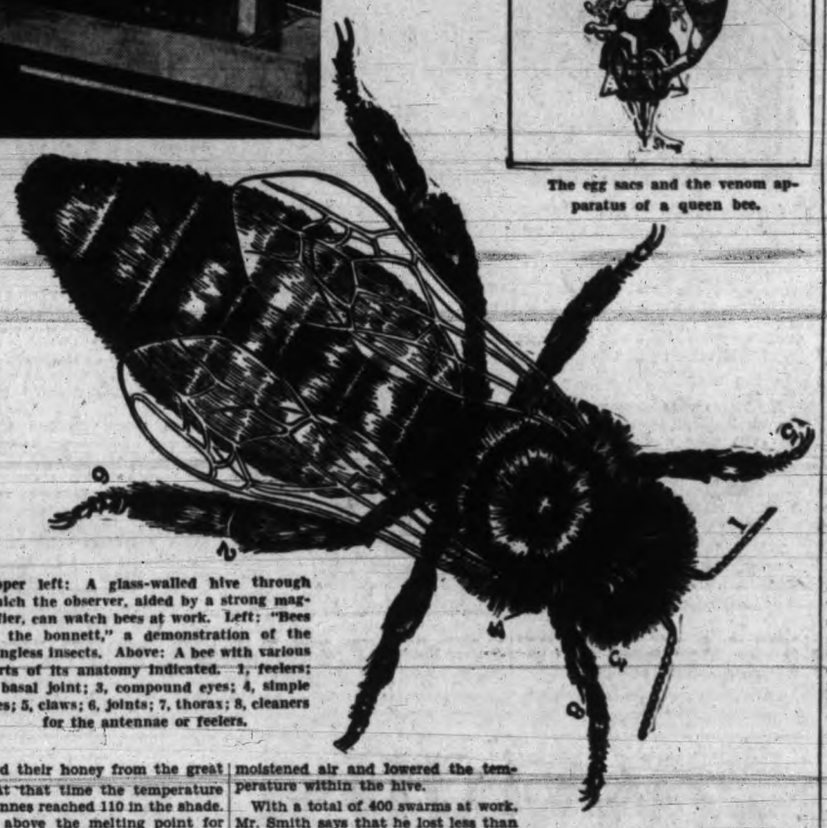

Upper left: A glass-walled hive through which the observer, aided by a strong magnifier, can watch bees at work. Left: "Bees in the bonnett," a demonstration of the stingless insects. Above: A bee with various parts of its anatomy indicated. 1, feelers; 2, basal joint; 3, compound eyes; 4, simple eyes; 5, claws; 6, joints; 7, thorax; 8, cleaners for the antennae or feelers.

Ex-station Porter Leads Britain's Fight on Cancer

With Ample Funds, Dr. William Gye Now Can Test Theories on Cause of Disease

London Correspondence of The Victoria Daily Times

LONDON.

FROM HUMBLE railway porter to skilled physician, from lifter of valises to foremost soldier in the campaign against dreaded cancer—that is the remarkable life story of Dr. William Ewart Gye, who has just been named director of the Imperial Cancer Research Fund in London.

His name now probably means nothing at all to the lay reader, but it may some day mean a very great deal to afflicted persons throughout the world. And to medical men everywhere it already is well known, because his theories have been fought over by researchers for the past ten years. Now in his new and powerful position, backed by ample financial and technical resources, Dr. Gye will have full opportunity to show whether or not his theories are facts.

Luck and persistence certainly played a large part in the making of the life of Gye. Born fifty-one years ago in a working class family, at the age of eighteen he got a job in his native town of Long Eaton. It was not much of a job; merely that of porter at the railway station. It looked as if he might be stuck there for the balance of his days. Such things do happen with railway porters in small English towns.

LEGACY CREATED CHANCE TO STUDY

Enter Lady Luck. An unexpected legacy from a relative who had saved a little money enabled Gye to quit his job and go in for more education. Then for a time he worked as a teacher of science. He saved most of his salary and went on to Scotland to study medicine at Edinburgh University. That school is famous not only for the high quality of its scholarship and teaching staff, but also for the earnest, honest poverty of most of its students. The young Englishman managed to live on $2.50 per week and, at last, graduated as a full-fledged doctor in 1913.

He settled into practice near London, but his heart was in research work. A dear relative had died of cancer. It seemed to Dr. Gye that there could be no more important work than to try to conquer this terrible modern scourge of humanity. He found a man of his own kind in J. E. Barnard. And it was a strange find, because of all things, Barnard was not a doctor, was not trained for science, but was—a hatter! However, it happened that all his leisure moments were given to microscopic and scientific research. The two men toiled together for years.

THEORIES PRECIPITATED DISPUTES

Finally, in 1925, they startled the medical world by announcing they had established that cancer was microbic in origin. Dr. Gye declared they had found a filter passing virus which caused cancer in certain circumstances. Now if this were backed up by further investigations, it meant a tremendous advance in the fight on cancer. The story of medicine has been first that men found the cause of a disease. Having definitely found it, they have, in many instances, then been able to find the cure or the preventative. This was so, for instance, with diphtheria and lock-jaw, for both of which there are now antitoxins which have saved thousands of lives.

In the medical world there was profound dispute over Dr. Gye's announcement. To this day there is still disagreement over it. But his researches brought him some of the highest rewards that can come to a doctor. In April, 1926, the Royal College of Surgeons awarded him a cash prize for his work in advancing knowledge of the pathology and thereapeutics of cancer. In the same year he was awarded the Mickle Fellowship in the University of London, which carries with it a money award of $1,500. He also was appointed to the staff of the National Institute of Medical Research, located in London.

In 1931, Dr. Gye returned to the charge again. In conjunction with Dr. W. J. Purdy, he published a book on "The Cause of Cancer." In this he stated his flat conviction that cancer is a cell reaction to a living intracellular virus, the reaction manifesting itself in cell growth and multiplication. To-day, at fifty-one, the former railway porter will be the captain in the British Empire's war on cancer and will be in direct touch with the famous scientists of other nations, who are also tackling the grave and momentous problem.

Dr. William Ewart Gye . . . looks for the cause before the cure.

Is a Violent Death Really Painless?

THOUSANDS of gravely wounded soldiers, just before dying, have said that they felt no pain.

Hunters and animal trainers who have been mauled by wild beasts have said that they experienced no pain or terror at the time. Survivors of other serious accidents have also claimed there was neither mental nor physical agony during the ordeal. Parachute jumpers have had their chutes fail to open the first time they pulled the rip-cord, and have lived to tell the tale, say that they felt interest rather than mental anguish while making a second or a third try.

Such experiences as these have led scientists to the conclusion that there may be nothing inherently cruel in nature's seeming ruthlessness, and that when an animal kills another for food the victim feels neither mental nor physical pain. Not dying, but the thinking about it, they explain, is what is hard.

The case of John Sharp, a Scotch coal miner who survived an explosion of gas, is cited as proof that nature provides its own anesthetic and that death by violence may be absolutely without pain.

After placing a blast in the Cardoan Mine, which is near Glasgow, he stepped back to what he thought was a safe distance while another miner set off the charge. Evidently the mine was filled with inflammable gas, for immediately after the blasts Sharp heard a dull bang and immediately noticed that his mouth was filled with coal dust.

Bands of rescuers entered the mine at once and found eleven miners dead, with Sharp seriously burned.

Sharp did not realize he was burned until in the hospital some time later, the experience of his mouth being inexplicably filled with coal being the only thing he remembered. Evidently the mental shock was so great that he was rendered temporarily immune to pain.

EVOLUTION

A PRIMITIVE BODY

By Percy W. Cobb, B.S., M.D.

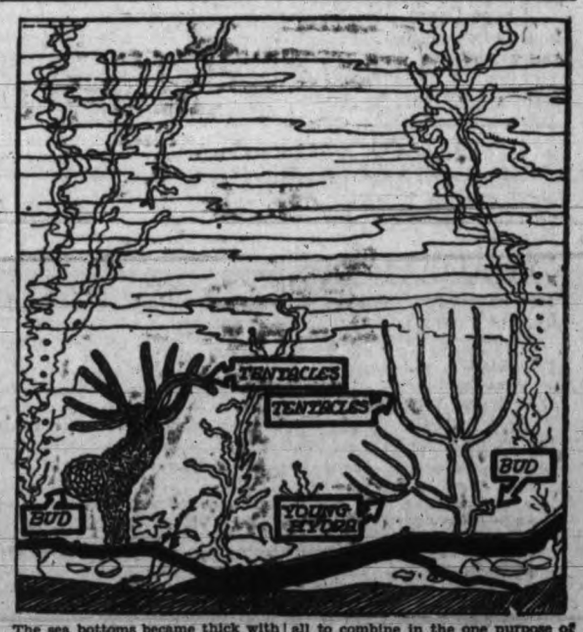

The sea bottoms became thick with the simple animals of pre-Cambrian times, eighty or more million years ago. The search for food, existence itself, became a struggle in which the fittest seemed to survive.

To exist, to survive through this struggle, the animals began to develop more efficient methods for obtaining food, to build up organs for offence and defence, to organize means for protection.

The animals began to put definite cells aside to perform definite duties, all to combine in the one purpose of survival and self-preservation.

The simplest form of such progress is demonstrated in the hydra, a bright green, plant-like animal about half-an-inch long, with its organs and cells set aside for definite duties. Clinging by its base to a green plant stem, almost indistinguishable from it, the hydra stretches out a group of waving tentacles. They grasp its prey and inject the victim into its mouth.

Its young bud from its stem and grow like their parent, dropping off at maturity to seek a new location.

First Diesel Passenger Car Now On Coast-to-coast Test; Fuel Cost May Be Only $8.00

THE WORLD'S first passenger automobile without spark plugs, without an ignition system or gasoline is now on the road.

The car is an Auburn, owned by C. L. Cummins, president of the Cummins Engine Company of Columbus, Indiana.

It is the first Diesel-powered passenger car to be placed in operation in America, and Cummins left on a coast-to-coast economy run with the expectation of making more than 3,000 miles at a cost of less than $8 for fuel.

Although the automobile industry is accustomed to startling innovations, this newest development has created enormous and widespread interest among dealers and engineers. Cummins recently purchased a strictly stock Auburn model including dual ratio and placed the engine in this car for the economy run.

No effort is being made by Cummins to establish a speed record, nor is he planning on taking the shortest route. The trip will be made to approximate as near as possible a trip made by an average driver between the two coasts.

The first leg of the trip will be between New York City and White Sulphur Springs, West Virginia, a distance of about 500 miles, where Cummins will attend the annual meeting of the S.A.E. now in progress there. From White Sulphur Springs he will head west.

The Diesel engine which Cummins has developed is a six-cylinder type and burns cheap fuel oil. It is the result of eighteen years of experimentation in the Diesel field by the Cummins Company. It differs chiefly from other Diesel engines in that it "gasifies" the fuel oil before injection into the cylinders.

The motor uses no ignition system, nor is a carburetor necessary. Compression of the air in the cylinder causes intense heat and this "red hot" air explodes the vaporized fuel upon injection. In appearance the engine resembles a standard gasoline motor car engine. One of its important features is that there is no need of a "warming up" period even at a temperature of forty degrees below zero. The engine starts immediately at any temperature.

Cummins built his first Diesel engine in 1918 and since that time has produced thousands of Diesel engines for use in trucks, busses, motor boats and yachts. Several of the new streamlined locomotives are Cummins Diesel powered and even cruisers of foreign navies are using the company's engines. This Auburn, with a Diesel, however, is the first passenger car to be in service in America powered by a Diesel engine.

Specifications of a model six-cylinder Cummins Diesel engine: Bore and stroke, 3¾x5 inches; number of cylinders, 6; N.A.C.C. horsepower rating, 33¾; actual horsepower (at 2,200 r.p.m.), 85; piston displacement (cubic inches), 331.4; firing order, 1-5-3-6-2-4; weight (with accessories), 900 pounds.

Cylinders—Cast enblock with removable liners, aluminum.

Crankcase—Integral with block, aluminum.

Cylinder head—Detachable, all in one casting, aluminum.

Pistons—Aluminum or cast iron.

Piston rings—Four rings (three compression, one oil).

Lubrication—Force feed by gear pump.

Valves—Heat-resisting alloy; exhaust 1⅝ inches; intake, 1⅜ inches.

Water pump—Double "V" belt drive.

Fuel pump—Governor and lubrication pump. Built as single unit with fuel distributor, aluminum.

Generator—Cradle type mounting, 225 watt.

Starting motor — Flange type mounting, twelve volt.

Method of suspension—Three point.

Flywheel housing—No. 3 S.A.E., aluminum.

Piston pin—Full floating, 1½ inches diameter, three bearings, two in piston, one in rod.

Crankshaft—Seven bearing (bearing diameter, 3⅞ inches).

Cam shaft—Seven bearing, helical gear drive, six bearings, 1⅞ inches diameter, one bearing 1¾ inches diameter. Location, left side, looking at flywheel end.

Connecting rods—Bearing diameter, 2⅝ inches; bearing length, 2 inches; rod length, centre to centre, 9½ inches.

Main bearing caps—I-beam section, held in position by alloy steel studs.

Flywheel—For any standard clutch.

Exhaust manifold — Rear outlet, standard.

PUTTING THE "MOO" IN MOOSE

Fed milk successfully when found starving in the bush by Canadian naturalists, these twin moose calves overcame their fear of man, drank milk and finally became strong enough to forage for themselves. Here they have intruded intrepidly on a tourist camp in Riding Mountain National Park, Manitoba, to quench their thirst.

Saskatoon Area Is Geologized

THE bureau of economic geology, Department of Mines, Ottawa, has issued an eight-mile-to-the-inch colored geological map sheet of that portion of Saskatchewan lying to the south of Saskatoon, showing the locations of all the principal coal, clay and volcanic ash deposits. An accompanying structural section sheet shows the locations and geological structural features of all the important wells in the area. Notes descriptive of the physical features, general geology and mineral resources, appear on the margin of the geological sheet.

The most important mineral resources of this section of Saskatchewan are the buff and white-burning clays, particularly those of the Whitemud and Willowbunch beds. Some of these clays, particularly those of the Whitemud formation, have been used for the manufacture of fire-brick, sewer-pipe, art pottery, stoneware pottery and face brick. Some have also proved satisfactory for use in the manufacture of sanitary ware, wall tile and terra-cotta. The Dominion Department of Mines has made exhaustive studies of these clays, the results of which are presented in its summary report, 1933, part B.

Copies of the Regina map sheet and the accompanying structural sheet may be obtained from the director, bureau of economic geology, Department of Mines, Ottawa.

Farm and Garden

Some Herbaceous Plants Neglected

Many Attractive Plants in Bloom at This Time of Year Do Not Get Attention They Deserve

By QUERCUS ALBA

THERE are a great many shrubs and herbaceous plants which are in bloom at this time of the year and which one seldom comes across in gardens. These are well worth a place, because at this time there is not a great deal of bloom among shrubs, although there is more choice among the herbaceous perennials.

From among the shrubs the Kalmias appeal to us primarily. They do better in partial shade and appreciate a rich, peaty soil. There are two forms of Kalmia augustifolia, one a dwarf form. Both are evergreen and have heads of purplish flowers.

Kalmia polifolia is a very effective medium-height shrub, usually attaining two feet, with shiny evergreen foliage, smothered in rose-purple flowers. Kalmia latifolia is a deciduous shrub growing to a height of eight feet, with very effective foliage and bright pink flowers.

Mentioning the fact that these shrubs require shade reminds us that the Japanese mountain moon, or Kerria Japonica, is another shrub that is not made the most of; a deciduous, tall-growing, graceful shrub with double golden yellow flowers. The variegated form is more dwarfed and has single flowers.

Another shrub commencing with the same alphabetical letter is Kolkwitzia, well named the Beauty Bush. Kolkurtzia amabilis is a deciduous shrub. The foliage is most graceful, not at all like any other shrub. The arching branches carry very beautiful pink flowers. This shrub seems to prefer a bit of shade, although we have seen some fine specimens grown in full sun.

The little dwarf veronicas are smothered in bloom just now, mostly of a bluish or pinkish white. They are Veronica colensoe pygmaea: V. cupressoides verna and V. pinginfolia.

NOT EASY TO GROW

Pernethya mucronata, with its glossy, myrtle-like foliage, is charming just now with its various colored bloom in the act of forming into berries. It is not a very easy shrub to grow, or rather to obtain just that height of perfection one would desire. Another matter to take into consideration is that there must always be a male plant in a group to warrant berries.

Escallonia rubra, even though it did get very badly hit last winter, has recovered in the majority of cases and is now in its full bloom—a very spreading shrub, with dark shiny leaves and pink flowers all up the stems. This shrub does well anywhere and can be very effectively trained against a wall or building. We are pleased to note that in a great many cases our advice was acted upon and the shrubs were not cut back. In these instances it has paid, as when the shrubs recovered they had their maximum of growth instead of having to commence all over again.

Nandina domestica, where it has come through last winter, is now an acquisition to any shrubbery. We are sorry to note that a large number suffered so severely that they will be some time recovering. Do not despair, as this shrub will surprise one by throwing up new shoots from the ground at any time. The coloring is its greatest attraction.

The above are only a few of the shrubs that come to mind at the time of writing. There are undoubtedly more that we should like to grow.

PERENNIALS

Among the perennials, we have in mind the Dictamnus frexinella, known in our great, great grandmother's time as the burning bush. It is supposed to emit gas which may be lighted. We have never tried this assertion, but we know that the scent of the flowers and afterwards the seed pods have a fascinating odor.

This bush, which is classed as a herbaceous plant, coming up as it does year after year (this past season's stems should be cut to the ground in the fall) has dark, long paddle-shaped leaves, grows to about three feet and has starry pinkish flowers with darker stripes for a long part of the season. It is just on the wane now. The white-flowered form, which should be planted with it, does not grow as tall.

For almost full shade one should not overlook the Thalictrums or Rues. The one least known seems to be T. aquilegifolium, with the foliage like a columbine. The flowers which form an umbrella on the top of the stems vary from a white pale mauve to a purple and are most dainty and effective.

T. dipterocarpum, which grows much taller, often to eight feet, is perhaps one of the most beautiful herbaceous plants we have. When well grown it will have a spike of bloom three feet long with little pinky mauve balls. There is no plant that may be used more effectively among other flowering plants as ornamental decoration.

Brine Kills Lawn Weeds

Pulling weeds is a back-breaking as well as heart-breaking task for the amateur gardener. A strong salt brine solution will save hours of toil.

Apply one gallon of brine, containing two pounds of salt, per square yard to lawn or tennis court, and the weeds will disappear.

Carrots

Maggots Attack Them But Can Be Avoided By Late Planting

THE MAGGOTS of the carrot rust fly attack carrots, parsnips, celery and parsley, but are commonly most troublesome to carrots.

The insect spends the winter in the soil as a pupa where susceptible plants grew the previous year, or in cellars where roots are stored. From these pupae, flies emerge in late May or the first week of June to lay eggs beside seedling carrot plants.

From these develop maggots which destroy the tap roots of seedlings in early July. Flies again emerge in late August and September to lay eggs beside the nearly full-grown carrots and some of the maggots of this generation are in the roots when pulled. These continue to feed in the stored roots.

The Entomological Branch of the Dominion Department of Agriculture points out that late planting so that no seeds are above ground before June 10 is one method of avoiding infestation by the spring generation. Harvesting by September 15 is a method by which infestation by the autumn generation may be avoided. Combined community effort in late planting for a few years should help reduce the numbers of this insect.

Early planted carrot seedlings may be, in a large measure, protected from injury by drenching the soil about them during the first ten days of June with corrosive sublimate solution, one ounce to ten gallons of water to kill the eggs. The egg-laying period in autumn is generally extended over some weeks, so this method is not then generally effective and on account of the very poisonous nature of the material is not desirable.

Naphthalene applied about plants when the flies are active has a protective effect through repelling the insects, but it seldom completely prevents egg-laying.

Cheap Spray To Kill House Pests

A VERY USEFUL spray for destroying insects in dwellings and farm buildings may be easily and cheaply made from pyrethrum insect powder and kerosene.

According to the directions of the Entomological Branch of the Dominion Department of Agriculture the spray is prepared by adding one-half pound of pyrethrum to one gallon of kerosene, allowing the mixture to stand and agitating it at intervals over a period of about two hours, or longer, thus ensuring that practically all the active principle of the pyrethrum is dissolved. The residue of the pyrethrum settles to the bottom of the vessel as a brown sediment, and the clear liquid, which is pale lemon-yellow in color, may either be syphoned or filtered off.

When the spray is required for use in farm buildings, it may be prepared satisfactorily with ordinary kerosene and it is unnecessary to add any other chemicals. For household use, however, to remove any possibility of staining fabrics or furniture, water-white kerosene should be used, and, in order to impart a pleasant odor, methyl salicylate or oil of sassafras may be added at the rate of two or three fluid ounces to each gallon. The spray should be kept in a tightly corked container to prevent it deteriorating in strength, as the active principle of pyrethrum easily evaporates. For use against bedbugs the addition of about one-half pint of cresol to each gallon of spray increases its effectiveness. The spray should be applied in the form of a fine mist by means of a small hand sprayer.

BESIDES onions, hay is also being smuggled across the border. Timothy baled hay in Ontario costs $11.50 per ton, and sell in New York state at $18.

Creeping Subtropical Evergreen

Queer Plant Is Hoya Carnosa

Has Thick Rubbery Leaves and Candy-like Flowers; Mrs. C. S. Beall, Belmont Avenue, Owns One of Few in Canada

By A.L.P.S.

A QUEER trailing plant with thick rubbery leaves and wax-like flowers that look as though they have been taken off an iced cake is the pride of a grand old lady of eighty-five in Victoria.

Hoya Carnosa, creeping evergreen of the subtropics, hangs its hundreds of candy-like flowers for Mrs. Mary E. Beall, and forms a floral edging to a wide bay window in the dining-room of her home at 2317 Belmont Avenue.

This plant, which is sometimes called the wax plant, is quite rare in Canada though, on account of its peculiar appearance, it is beginning to find a place in the greenhouses of the Dominion.

A short time ago a magazine carried an article on this specie of the Hoyas, and after describing it declared that there was not one in Canada. This surprised Mrs. Beall, who was rather thrilled to think she had a unique plant. This statement, however, was incorrect, and though the Hoya is still rare here, Government House has one and there are probably one or two other greenhouses in Victoria which can boast a Hoya carnosa among their inhabitants.

FINE SPECIMEN

But it is doubtful if any of them can show as fine a specimen as Mrs. Beall. Furthermore, this old lady's plant was not pampered into perfection in the artificially accurate environment of a greenhouse, but was raised in the varying atmosphere and draughts of an ordinary living-room. Many a year Mrs. Beall has gone away during the Chirtsmas holidays and the only protection the plant has had was some newspapers wrapped around it. Yet you can count at least fifty blooms on the plant which form an arch around the window, and there are many more clusters of pink buds which will soon be in flower.

THOMAS HOY

The Hoyas were discovered by the English horticulturist, Thomas Hoy, who was once a gardener for the Duke of Northumberland. They are evergreen inhabitants of Eastern Asia and Australasia, though the carnosa is found in South China and Australia more than anywhere else.

The Hoya carnosa is a prolific flowerer, and when grown out of doors in the southern states is said to be almost everblooming. The plant in Mrs. Beall's dining-room usually begins to flower in April and keeps on until the end of September.

EXTRAORDINARY FLOWERS

The flowers are quite extraordinary. They hang in umbel-shaped clusters and drip honey. If you run your finger under a flower you will pick up a small sugary drop. In fact Mrs. Beall has quite a time keeping her window clean on account of the honey-dripping propensities of her Hoya.

The petals are of a thick, waxy, almost velvety appearance. They are a flesh color and are surmounted by a hard-looking yellow centre which is topped by a rose-red heart. The leaves are thick and waxy.

IMPROVES WITH AGE

The wax plant is said to improve with age and this seems true. Mrs. Beall's husband bought the plant over fifty years ago from a greenhouse in Montreal. For a long time it showed no more than a few leaves in the pot. When she moved to Victoria in 1911 she gave it more attention and trained it around a window in her home. Now it forms an arch and its trailing vines must reach almost fourteen feet from the pot.

It can be easily propogated by cuttings or layering, and it is easy to manage.

"I give it some tea leaves every now and then, and sometimes a few of those fertilizer tablets," Mrs. Beall says.

This lady, who has passed her eighty-fifth birthday, is one of the keenest horticulturists. It is one of her regrets that she cannot garden as she used to, "but you know," she points out, "I am getting old." However, she has an array of potted plants which she tends every day.

Among these is an acedum, a queer tree-like plant which looks as though it has been made out of rubber. It can easily be propogated by sticking a leaf into a pot. It is said to flower every seven years and as Mrs. Beall has had it about that length of time she is looking forward to the first bloom.

Above is shown the Hoya Carnosa, a subtropical evergreen plant exceedingly rare to Canada. This one is in the home of Mrs. C. S. Beall, eighty-five-year old resident of 2317 Belmont Avenue.

Irises

Tips Given on Growing of These Flowers, Which Have Been Given Serious Attention Only in Last Twenty Years

By E. W. NEEL
Eagle Heights Iris Gardens
Duncan, B.C.

THOUGH the iris (Germanica) has been a popular flower for several hundred years, it is only within the last twenty or so that any serious efforts have been made to produce better varieties. The results have been surprising and to-day there are within the reach of everyone, at a moderate price, varieties of every shade of color and ranging from low-growing types suitable for border work to the majestic four-foot giants with immense blooms, like Ambassadeur and Crusader.

Many people think that irises need a wet or even a swampy soil. This is quite a mistaken idea. The genus Germanica, to which by far the greater number of irises found in the average garden belong, not only strongly object to wet conditions but they actually revel in dry ones.

Even in such a dry year as this, there has been ample moisture in the soil to promote good leaf growth and tall flower spikes. And once the blooming season is over and the plants go into their dormant period, irises need, if they are to give an abundant show of bloom the following year, to be thoroughly sunbaked during July and August.

Irises should, if possible, be planted about the end of August, when they are beginning to make new growth. At this time they will be throwing out new roots which will make enough growth before any severe frosts come along to anchor the plants in the soil and keep them from heaving. Young plants can also be put out in the spring, but results are not so satisfactory as with fall planting.

THRIVE IN LIME

Irises thrive in lime, and a dressing of this should always be applied at planting time. Once established, irises will continue to flower for many years, but to obtain the best blooms clumps should be divided at the end of three years. By this time the clumps will have got hollow in the middle and the blooms will all be growing on the outside of the clump. Not only is the effect unsightly, but the rhizomes will be growing weaker, with the result that the leaves will be less luxurious and the blooms smaller.

When a clump is divided, the divisions that are replanted should be those with the most eyes on the rhizome. In planting an iris the rhizome should be set as near the surface as possible. Deep planting will often result in a paucity of bloom and in some cases may cause the rhizome to rot.

RAISED FROM SEED

Irises can be raised easily from seed, though much patience is required on the part of the raiser. Seeds should be planted in the open in October. A considerable number will germinate in the following April, while others will not come through for another one or two years. By the end of the summer the seedlings will be large enough to move. A few may flower the following summer, but as a general rule they will not flower till a year later.

As irises rarely if ever come true, seedlings even from the same variety will produce an infinite mixture of colors. For instance, 100 seeds of S. de Mme. Gaudichan will produce 100 seedlings in which purple will be the predominating color, but it is very unlikely that any two of the blooms will be exactly alike.

The hot dry weather which is the general rule on Vancouver Island in July and August is particularly suitable for the ripening of iris seed. The seed pods should be collected when they begin to split at the top. The seeds should then be taken out and dried in the sun.

PLANT IN MASSES

For garden purposes, irises will give a much more pleasing effect if planted in masses in a separate bed. Not only will they display their colors to better advantage, but they will give a greater profusion of bloom the following year if allowed to dry out after the flowering season is over and not regularly watered as they probably would be if planted in a herbaceous border.

A common disease with irises is leaf spot. Brown spots appear on the leaves in the early spring and, if the attack is a severe one, may spread over the whole leaf. Leaf spot, which is said to be due to a deficiency of lime in the soil, is not dangerous and unless the attack is exceptionally severe does no harm to the vitality of the plant nor does it lessen the number or size of the blooms. A dressing of superphosphate of lime applied early in March will make an excellent spring tonic for irises.

A much more serious disease is iris root rot. This may be due to the soil being too wet, to the clumps having been dressed with stable manure or to the Rhizomes having been planted too deep. This disease is very rare on Vancouver Island, but, if it does occur, the only thing to do is to take the clump up and burn it. If the root affected is one of a valuable variety, the diseased part may be cut off and the still healthy portion replanted in fresh soil after having been soaked in a strong solution of permangamate of potash.

There are no insect pests in British Columbia to make the life of the iris grower miserable. From the garden point of view, therefore, the iris is one of the most satisfactory of plants. It will grow in any soil and any location which is not too wet or too much in the shade, and though it appreciates a certain amount of attention in the way of cultivation, it will go on flowering year after year under conditions which would drive most plants into an early grave.

Transforming The Prairie

Two views of the farm home of John Morrison, Yellowgrass, Sask., showing what can be done to make a prairie home attractive. In 1899 he took a homestead adjoining Yellowgrass, which then consisted of a shack and a section house. This is what the homestead looks like now. The shelter belt was started in 1905. In the lower view Mrs. Morrison is seen among her beloved flowers, which bloom profusely in the shelter of the trees.

DAIRY PRODUCTION

The value of the dairy production of Canada in 1934 is placed at $181,-966,021, while in 1933 the value was placed at $170,828,667, in increase of $11,137,354 or 6.5 per cent. These are the highest figures recorded since 1931, and show an advance of $22,-891,888, or 14.4 per cent higher over the abnormally low values of 1932, according to government statistics.

Cherry Splitting Is Still Problem

Breaking of Skin of Fruit Due to Osmotic Pressure After Rain Causes Crop Losses; Safeguards Being Studied

By J. L. WEBSTER
Experimental Station, Saanichton, B.C.

THAT delightful fruit, the sweet cherry, is prone to suffer from splitting or cracking open if showery weather is encountered just before picking time. The losses may be as high as 65 per cent in some varieties, as has occasionally been the case with Bings, Lamberts and Royal Annes on Vancouver Island.

Likewise in the cherry growing sections of Washington State, Idaho, Okanagan, Kootenays and Southern Ontario, wet weather is often responsible for severe splitting and consequent heavy losses.

At the Experimental Station at Saanichton, in spite of the low average June precipitation of 1.05, splitting has been responsible for some loss in crops. In 1931 the loss to sweet cherries was practically 90 per cent, with the remainder being unmarketable due to brown rot. Each year a small percentage of fruit is lost either among the early or late varieties of sweet cherries. This has been shown to depend upon the date of the rains in relation to the ripeness of the various varieties.

OSMOTIC PRESSURE

The cracking of cherries is caused by pressure set up inside the fruit due to excess moisture which has been absorbed through the skin. This is called osmotic absorption and refers to the passage of water through a membrane and toward the solution of greater concentration.

A simple example of a parallel case may be noted when ripe plums are put into water. They will absorb water and crack open. Conversely, if ripe plums are put into a strong sugar solution, they will shrivel due to the moisture passing out of them into the more concentrated solution.

At the time of writing some slight cracking has occurred in early sweet varieties of cherries. If damp weather follows, cracking may become present on later varieties. Cherries which have cracked are practically worthless unless consumed immediately. Brown rot and secondary fungi rapidly destroy the fruit.

Investigations are under way in several countries to ascertain some method of preventing splitting of cherries. The three lines of approach have been: (1) Selection of varieties which are resistant to splitting; (2) application of some spray material to prevent absorption of water through the skin of the fruit; (3) modification of cultural practices, such as soil, moisture, pruning, etc.

With regard to resistance in the important sweet varieties, it has been found that Bing is the most susceptible, followed by Lambert and Royal Anne. With most varieties, susceptibility to cracking has been correlated with sugar content and skin permeability. No variety of outstanding quality shows great resistance.

EXPERIMENTS TRIED

Experiments on spray materials which have been tried are the various types of emulsified "summer" oils, on the supposition that the oily coating on the cherry would prevent the absorption of water. Sugar solutions are suggested to counteract the osmotic action through the skin of the fruit. To date no success has been achieved with spray materials, due chiefly to the spray being washed off by rains.

It has been found that in the well-pruned and open type of tree, both splitting and brown rot are slightly decreased, the fruit drying more quickly after rain. Selective picking of the riper fruits and the systematic picking of trees in order of ripening will also reduce slightly the amount of splitting. In irrigated districts it is recommended to keep the soil moisture constant and guard against a rapid fluctuation from very dry to wet. Some growers claim to have reduced the amount of splitting by shaking the trees after each shower.

The problem has not been satisfactorily solved, but experimentalists have hope that in the near future some remedial measure of value may be discovered and recommended. This would undoubtedly be a boon to the growers of sweet cherries.

Citrus Wines

CITRUS fruits are a new source of wine which can be produced at a cost of about thirty-two cents a gallon by a process developed by the United States Department of Agriculture.

Fruit carefully selected for the purpose is reamed on rapidly rotating burrs. The juice is strained and to ferment it a pure culture of wine yeast is added. Corn sugar also is added to increase the sugar content of the wine by about 25 per cent.

The different wines which can be made from citrus fruits vary from light to heavy. Although they are somewhat like such wines as port, sauterne, sherry and other familiar wines, the citrus fruit wines are not imitations for they have their own characteristics.

Potato Grows But Without Top

A POTATO which had grown a lot of tiny new potatoes but had not grown a top, was a peculiar freak brought up to the newsroom of The Times by J. Cook of Nicholson Street a short time ago.

Mr. Cook said that he had planted it along with a lot of other potatoes, but it had shown no top. When he had dug it up, he found the potato had lived, but preferred to live in the dark. It had produced little potatoes without producing any leaves.

When the potato was shown to Cecil Tice, Provincial Field Crops Commissioner, he turned it over to Walter Jones, potato disease expert in the Dominion Laboratory of Plant Pathology at Saanichton.

Mr. Jones issued the following statement:

"This is a condition that appears rather rarely in the field and the actual cause is not very clear to me. We have been inclined to term it a physiological trouble, although there is a possibility of a virus being associated with it.

"If the tuber had developed any top foliage at all, I would be inclined to call this the Witches' Broom disease, which is virus by nature. With this disease, very numerous small tubers as well as very numerous small stems are produced.

"We will plant the small tubers and see what becomes of them."

Floral Areas Of Dominion

As the Dominion of Canada covers such a large territory, there may be considerable differences of opinion as to the various floral regions which may be recognized. Taking into account the topography, climate, and present distribution of plants, there are, at any rate, six well-defined floral areas, namely, Arctic, northern, eastern, southern, prairie and western or Cordilleran.

With regard to the Arctic region, while the growing season is short and the lower strata of the soil remains frozen, it is a mistake to suppose that this area is devoid of plant life. As a matter of fact, the colors of the Arctic flowers, such as the beautiful blue lupins, azaleas, rhododendrons and Arctic primroses, are deeper than elsewhere. Like the other floral areas, the Arctic has plants that are not found outside its own district, just as in the southern area there are forty-seven kinds of plants which do not occur in any other part of Canada.

Although only three species of trees appear to be confined to the prairies (the large-leaved cottonwood, narrow-leaved cottonwood and prairie ash), the prairie region can boast of 267 species of characteristic plants which do not grow outside the great plains, while in the eastern region the species of plants found in that area alone are too numerous to enumerate.

As there is a certain amount of overlapping of the floras of any two adjacent areas, the boundaries of the various regions are not to be defined too rigidly.

MORE EGGS FROM HENS

The total Canadian production of farm eggs in 1934 is estimated at 223,107,000 dozen compared with a revised estimate of 222,254,000 in 1933, an increase of 853,000 dozen. This increase in egg production is shared by only three provinces, Quebec, Ontario, and British Columbia, and is due principally to the somewhat higher production of eggs per hen. The estimated number of egg-laying hens in 1934 was 24,688,000 compared with the revised estimate of 24,922,000 in 1933, which represents a reduction of 234,000 birds.

The value of eggs is placed at $33,-206,000 in 1934, an average of 15 cents per dozen, in comparison with $27,-577,000 or 12 cents per dozen in 1933. This represents a value increase of $5,629,000 between 1933 and 1934. The values for 1934 are the highest recorded since 1931. Prices advanced in all provinces and all provinces contributed to the increased valuations.

PRODUCTION PER HEN

The average production of the Canadian hen was 82 eggs in 1925. This rose to 112 in 1931 but in 1934 it was 108. The estimate has been made with the assistance and approval of the provincial officials.

Bride At Home

Four Is a Crowd At Her First Dinner Party

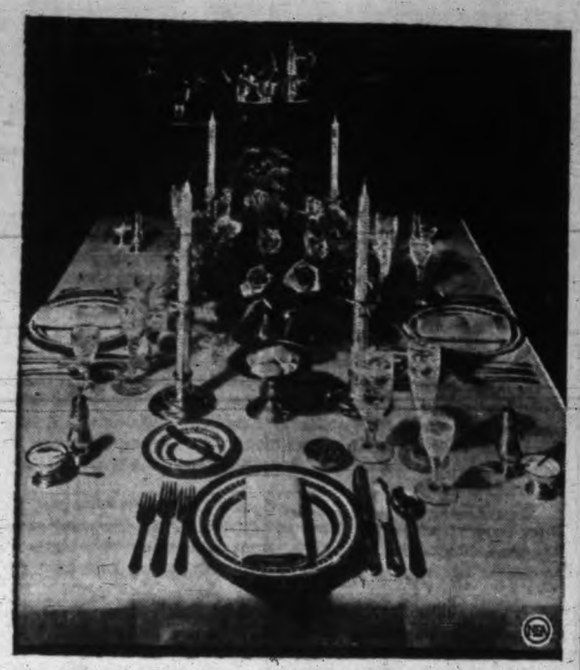

The sterling silver received as wedding presents should grace the bride's first dinner party table. Here is an ideal setting for four places—enough for that first formal entertainment.

By MARY E. DAGUE

EVERY bride returns to her dear little nest and faces the big problem of how to pay back her obligations. She owes everybody and the new budget is already strained to the breaking point.

I would advise her to begin her entertaining with a tea. Keep it simple and invite a lot of people so you will not have to worry about everybody having somebody congenial to talk to.

Luncheon is next, and here is a tip. Select your menu to fit your most attractive dishes. For example, if you have some particularly beautiful cream soup plates, let the first course be cream of mushroom soup, serve a salad with rolls for the second course and finish with dessert and coffee. Do not have more than eight or twelve at such an affair.

KEEP DINNER PARTY SMALL

When it comes to the first dinner party my advice is to keep it small. If you have no help in the kitchen, dinner for four will be easy to handle alone, and there will be no danger of you getting flustered about things. Remember this sort of thing is new to your husband, too, and he is going to be in the limelight when it comes to serving the roast.

Talk everything over with him. Men have very definite ideas about foods, and it pays to cater to their likes and dislikes. I went to a dinner one time where the host ate only his soup and dessert—he did not like lamb, never ate green peas and loathed jellied salads. Men generally like simpler and heartier food than women, and I think dinners should be planned to please the men.

Roast beef always is a safe choice. For a dinner for four I would select a fillet of beef. Have the butcher lard it for you and roast it in an open pan in a hot oven. After the first twenty minutes reduce heat to 300 degrees F. and continue roasting. Allow twenty minutes to the pound. Sprinkle with salt and pepper when roast is put in the oven.

New potatoes in parsley butter or in cream sauce can be kept hot over hot water while the first course is being served and are seasonal for this time of year.

If you serve potatoes in a cream sauce, serve a plain buttered vegetable. Buttered cauliflower, buttered asparagus or buttered green beans are excellent vegetables to serve with beef.

MIXED GREENS FOR SALAD

For a salad nothing can excell a crisp green mixed salad—curly endive, firm head lettuce, tender romaine and watercress. A plain French, Roquefort cheese or French dressing to which minced parsley, finely chopped red pepper and finely chopped hard cooked eggs have been added are all good to serve with greens.

Ice cream and cake is an easy answer for the dessert, although if you have mastered pie baking, nothing ever makes a greater hit with men.

For the first course serve a fruit cup if you do not plan to have fruit dessert. Otherwise serve either hot or jellied bouillon. If it is a very hot evening jellied bouillon is preferable. With it serve crisp radishes and celery and big ripe olives.

Of course, you will use all the wedding presents of silver and glassware and china.

Soft glowing candlelight flatters every woman and you can scarcely be too lavish in their use. Use tall tapers so that the lighted tip will not shine in the eyes of any guest.

Keep your centrepiece as low as possible because every one talks better if he can see the person across the table.

Here is your dinner menu:

Bouillon
Radishes Olives Celery
Larded Fillet of Beef
New Potatoes in Cream Sauce
Buttered Asparagus
Salad of Mixed Greens with
Roquefort Dressing
Fresh Strawberry Mousse
Sunshine Cake Coffee

Beach Outfits Varied and Glamorous

In pleated shorts and a roll collar halter of wool crepe in the rich shade of dubonnet, this modern mermaid completes her flattering costume with a short white linen coat patterned after a French peasant's Sunday smock. White canvas sandals and a big rough straw hat with criss-cross straps instead of a crown are worn with it.

(From Jay-Thorpe.)

Cut and Material Suit the Occasion

By MARIAN YOUNG

SHORTS with halters that permit white skin to show between them are daring—one-piece knits (without skirts) have a look of the swimmer-who-means-business about them—crinkled and ribbed rubber tops and pants fit snugly and flatter the figure—Tahitian outfits are as intriguing as a laughing, brown-skinned girl on the rocks at Waikiki—bathing suits never have been more practical and glamorous than this season's.

Halters which created comment last summer are the order of the day this year. Some are abbreviated wisps of fabric that cover very little of the body above the waistline. Others are long enough in front to tuck into the tops of shorts, have built-up necklines and, occasionally, little high collars that button at the back. These, too, leave shoulders and back quite bare.

The fabrics that go to make up the charming costumes for our modern mermaids are as varied as the designs themselves. Printed and plain silks, hand-blocked linens and cottons, printed woolens and rubber are a few of the widely used materials. Turquoise, navy and white, coral, floral prints, peach and orange are some of the favorite colors.

OUTFITS FOR SUNNING

To wear over your suit when you've finished playing in the surf and are ready to settle down for a sun bath, there are smart pyjamas with wide trousers and tunic tops, buttoned-down-the-front skirts with polo shirts, long wraps of chintz, toweling and transparent silk that drag in the sand when you walk, and play suits of flannel, linen and gabardine to slip on when you take off your wet suit.

The Tahitian outfits have skirts that fasten around your waist and swing open in front to show the colorful shorts underneath.

To top your bathing ensemble and to shade your eyes, pick a bright straw hat with cartwheel brim and a crown as flat as a pancake. Or, if you feel like going native in an East Indian manner and do not mind wearing smoked glasses, get a gay turban to hold your curls in place.

Pyjamas (left) of white silk shantung are trimmed with polka dotted navy stripes to match the silk crepe jacket. The other beach costume (right) includes tailored trousers and a halter top of emerald green silk shantung.

TOGA FOR BEACH—A terry-cloth toga will take the place of the proverbial beach robe in many resort wardrobes this year. Because it can be spread out to lie upon, it serves also as a beach blanket. This one is of natural brown with dark brown edging.

The girl who reaches for the medicine ball wears a one-piece bathing suit of bubble printed silk with halter neckline. The one who tossed it to her has on a maillot of white spun silk lastex that leaves the back completely exposed to the sun's bronzing rays. The young man's trunks are of black knitted silk.

Emergency Entertaining Is Easy If Quick Canapes Are Served

Popular cheeses like Liederkranz combine with olives and anchovies for a wide variety of quickly made canapes.

AND NOW here are the children home from school, gay as July days, hungry as only healthy, strong boys and girls can be, and filling the house from morning to night with friends just as gay and as hungry as they are.

I have thought up a few suggestions for food that your young people can easily fix for themselves, though, of course, first you must lay in ample supplies in order to be ready for emergencies at any hour of the day or evening.

Keep on hand a supply of sugar syrup so that cold drinks can be made quickly. Cook two parts of sugar with one part of water until syrupy to make the sugar syrup.

Always have ginger ale in the refrigerator. This can be used with fruit juices for cold drinks or combined with ice cream to make a more substantial cooler.

Chilled watermelon, bottled fruit juices such as loganberry, grape, pineapple and lime are reliable standbys.

Have on the pantry shelves plenty of sandwich spreads, crackers, cookies, plain and stuffed olives, cheeses in variety, canned fish for both sandwiches and salads, potato chips, marmalade and preserves.

Tiny appetizers made on a cracker foundation and open-faced sandwiches are easy and attractive to serve. Cheese is especially good with fruity drinks.

If you like pumpernickel you will love this one. Mash a package of Liederkranz with a fork until soft and smooth. Add 2 teaspoons of beer slowly and blend to a smooth paste. Fold in two tablespoons minced watercress and spread on fingers of pumpernickel. Garnish each with a row of watercress leaves.

To make ten Roquefort cheese and olive canapes you will need 4 ounces of Roquefort cheese, 4 tablespoons butter, ⅛ teaspoon salt and ⅛ teaspoon paprika.

Cream cheese and butter, working with a wooden fork. Season with salt and paprika and spread on rounds of hot buttered toast. Make a border of slices of stuffed olives.

ANCHOVIES ENHANCE CANAPES

Anchovies always add a swanky touch to foods. Brie and anchovy canapes make tasty mouthfuls. Mash 4 ounces of brie with a fork until soft and smooth. Place a small mound of cheese in the centre of a square salted cracker. Make a depression in the cheese on each cracker and place a rolley anchovy in the centre.

MONDAY'S MENU

Breakfast: Halves of cantaloupe, cereal, cream, coddled eggs, toast, milk, coffee.

Luncheon: Jellied veal loaf, creamed new peas, fresh fruit salad, reheated rolls, milk, tea.

Dinner: Vegetable plate, toasted cheese sandwiches, peach shortcake, milk, coffee.

SNAP ON HAT TRIMMING

Summer hats, with white or pastel trimming, always will look fresh if the trimming is fastened with snaps. Several colored bands, or different boquets of flowers will give you a change and you won't have to spend last-minue time sewing them on.

SANDALS FOR EVENING

Open-toed sandals are the correct foot gear for evening this summer. The flat-heeled ones are particularly good. Get plain white ones in crepe or satin and have them dyed to match or contrast charmingly with your gown.

Heiresses Set Dizzy Matrimonial Pace

Young ladies born under the dollar sign seem to travel a rougher matrimonial road than most. Heiresses who have plunged into the matrimonial whirl with poor but personable young men are described in this, the fifth article in a series on "The Marriage Scene."

By MARY MARGARET McBRIDE

SEEMINGLY there is all too rarely a middle ground for the average heiress to great wealth. If she is not marrying her father's chauffeur, her mother's riding master, or somebody she picked up by the way when she went on a hiking trip, she is tying herself and her millions, temporarily, at least, to a title. And frequently the result is the same, either way. Whether she weds prince or pauper, she often ends up with an annulment, a separation or a divorce, having spent a neat sum meantime.

Barbara Hutton, the ten-cent store princess, who recently got her divorce from Prince Alexis Mdivani, is the most conspicuous recent example of this tendency of very rich girls to make matrimonial alliances that fail to stick. In spite of the fact that her friend Louise Van Alen, of Astor lineage, had not been able to make a go of marriage with Prince Alexis, Barbara insisted upon trying it, too.

She had known Alexis since she was fifteen, she said, but one day she suddenly fell in love with him. After that there was no stopping her. Parental opposition only made her more determined. The warnings of friends fell on deaf ears. Yet hardly was the ink dry on reports of the wedding ceremony than there began to be rumors of discord. The marriage ended in Reno and now Barbara has again acquired a titled husband—Count von Haugwitz-Reventlow of Denmark.

EX-WIFE LINKED WITH PRINCE

The most startling rumor in connection with this switching of partners is that Louise Van Alen may take Prince Alexis again. If she should, it would undoubtedly be over the protests of her family and friends, most of whom felt that she went through quite enough the first time.

An heiress to two great fortunes who made a mesalliance from the point of view of her friends, has apparently found contentment and peace thereby. This is Mathilde McCormick Oser of Chicago, granddaughter of John D. Rockefeller, who married Max Oser, Swiss riding master. These two and their family of children live quietly abroad. It was Mathilde's young brother, Fowler, by the way, who married the former Anne Stillman, mother of his chum, Bud Stillman.

Janet Snowden, oil heiress, set a record for speed when she met the Prince di Sirriggnano don Francesco Carovita of Italy one day, married him the next, which was Thursday, and by the following Monday had announced her intention to get her marriage annulled. Later, she got a Mexican divorce and married William Sherman Gill, broker, who had once been a reporter.

WAYSIDE LOVE WINS DAD'S OKEH

Anne Cannon Reynolds, who was first married briefly to the late Smith Reynolds of tobacco millions fame, after her divorce from him tried matrimony with F. Brandon Smith Jr., grocery clerk. That combine failed to work out and the daughter of Joseph F. Cannon, wealthy towel manufacturer, came again into the divorce courts. Recently Brandon Smith sued his father-in-law for alienating Anne's affections and was awarded a verdict of $125,000 by a sympathetic jury.

Virginia Ewing Gates, twenty-two-year-old daughter of Dr. Thomas Gates of Philadelphia, president of the University of Pennsylvania, went on a hitch-hiking trip in Wyoming and along the way fell in with Daniel McGafferty, one-time wrestler, in hard times a taxicab driver. Daniel also was hitch-hiking and the two proceeded on the way together.

Talking of this and that they fell in love and as they neared Moscow, Idaho, Daniel said, "Let's get married!" Virginia thought it was a good idea and so they hunted up a Methodist minister to perform the ceremony. In this case, the stern parent deviated from custom. Virginia's father not only telegraphed his blessing but promised to continue the bride's allowance.

Kaletta Mulvihill's romance was much more involved. Kaletta is the daughter of the rich Thomas J. Mulvihill, Pittsburgh oil official. She met Tommy Green, truck driver, on a summer's night and forgot all about her engagement to a young man whose father was Speaker of the House of the Filipino legislature. The romance waxed and after a party a few weeks later, Kaletta and Tommy decided to get married. They routed out a minister at 3 o'clock in the morning to say the fateful words. Later that day, Kaletta remembered her fiance and also conveniently recalled that she had used the wrong name in her license application. So she decided to get the marriage annulled. When last heard from, her former fiance had married somebody else and Kaletta also had a new interest in life.

Sylvia Martin, nineteen, daughter of an English millionaire, and Robert Ezequelle, Greenwich, Conn., hair dresser, eloped when Sylvia's parents refused to let them have a conventional wedding. Sylvia, who was attending finishing school nearby, met Robert in the beauty parlor.

When the rich Mrs. William K. Dick married the considerably younger Enzo Fiermonte, the fighter, there were many predictions that it would not last. But the new Mrs. Fiermonte thought it would. However, when Enzo went to Italy, his former wife claimed him and for awhile Mrs. Fiermonte, who was Mrs. John Jacob Astor before she was Mrs. Dick, was left wondering whether her friends had been right. Later, a reconciliation was arranged and the pair are now traveling amicably in Europe.

Front-page romances that brought Kaletta Mulvihill (above), Janet Snowden (right) and Louise Van Alen to the altar, later cracked up in the divorce courts.

G.J.D.'s Music Column

SUMMER PROMENADES AT TORONTO

EASTERN CANADIAN MUSICAL ENTERPRISE was seen last year in the conception of two really significant experiments at Toronto, a city of big musical achievement. At the beginning of the long out-of-doors days a series of Summer Symphony Promenade Concerts was inaugurated, which proved highly successful, and developed such a degree of popularity that over 7,000 people crowded to a single performance.

The Summer Promenades in that city once more created a record, in point of audience, when the combined forces of the Toronto Mendelssohn Choir and the Symphony Orchestra joined in a two-day Music Festival, held in the huge Arena Gardens (the indoor ice-hockey stadium) before an estimated attendance of over 20,000—over 8,000 hearing the famous choir and orchestra on the first night, and approximately 12,000 flocking to a programme by the choir and a five-pianoforte team consisting of some of Toronto's leading pianists, Reginald Stewart, Signor Alberto Guerrero, Ernest Seitz, Scott Malcolm and Reginald Godden, the following evening.

And all this in the month of June, when many people believe the season for music is rather late. But so phenomenal was the result that the scheme is to be continued in the future. The items chosen were purposely of a more popular appeal, and the prices of admission were the lowest on record for either of the two organizations. It is interesting to know the numbers that were selected in the two programmes, as follows:

First Night—The choir and orchestra were programmed with the "Liebeslieder Waltzes, op. 52" (Brahms), Canadian folk-songs for ladies' voices, "Vive la Canadienne," "A la Claire Fontaine," "Dans Tous' les Cantons" (which, please note, Messrs. King, Buckler, Tupman, Muncy and others); the English sea song, "The Arethusa," Rubenstein's "Concerto in D Minor," for pianoforte and orchestra, with Ernest Seitz as soloist; Symphony, No. 4 (Tchaikovsky), for orchestra; and "Sanctus," from the B minor Mass, for choir and orchestra.

Second Night—For choir, "I Hear the Soft Note" (from "Patience"), "The Rosy Dawn" (Lloyd), "The Blue Bird" (Stanford), "London Town" (Edward German), "Cradle Song" (Brahms), "Drink to Me Only," "The Turtle Dove" (arranged by Vaughan Williams, O.B.E.), "An Eriskay Love Lilt" (Hugh Roberton), "Bold Turpin" (Bridge), and for the five-piano ensemble: Fugue, in G minor (Bach), "The Swan" (Saint Saens), Rhapsody No. 2 (Liszt), Etude in C minor, Waltz in D flat, Polonaise in A flat (Chopin); concluding with massed choir and five pianos in the "Blue Danube" waltz. The two conductors were Dr. N. A. Fricker and Sir Ernest Macmillan.

AN ORGY OF GILBERT AND SULLIVAN

BY THE WAY, besides the regular features in the Hart-House String Quartette and the monthly performances by the Toronto Symphony Orchestra, and numerous other recitals, Toronto had a visit from the D'Oyly Carte Opera Company, which gave a solid three weeks' opera season, enjoyed by capacity audiences, and producing the "most sincere and inspired light opera it has been our (Toronto) fortune to hear." Seemingly, as was the case in this company's long season at New York, the whole city of Toronto gave itself over to an orgy of Gilbert and Sullivan. Editorials were written in the local press, mail orders were returned by the hundreds, lines of people waited for five and six hours for seats. "Truly a most joyous occasion."

VIENNA

IT IS LEARNED that this once brilliant musical centre has more than ever neglected contemporary music. Towards the end of its season many Bach and Handel concerts took place, the latter composer's "Messiah" being conducted by Bruno Walter, who "kept a just balance between freedom of interpretation and artistic respect for form." Bach's "St. Matthew" Passion was given under Furtwangler. Many string quartettes, male choruses and choirs added to the several programmes of the season.

PARIS

THE VIENNA PHILHARMONIC ORCHESTRA had brilliant successes at the Opera House on April 28, under Walter and Dr. Felix Weingartner. There was a considerable activity in the field of chamber music, and new works by P. O. Ferroua, M. Dellannoy, Jacques Ibert and Marcel Mihalovici, were performed at a concert of the "Triton." Ibert's "Allegro" for saxophone and small orchestra was warmly received, and Mihalovici's "Divertissement" was particularly interesting. The Societe Musicale Independante has been resuscitated in some concerts in May.

HOLLAND

TO CELEBRATE THE FORTIETH YEAR as conductor of the Concertgebouw Orchestra, a "Netherlands Musical Festival" was arranged for Willem Mengelberg in May, which covered eight days. Mostly Dutch compositions were programmed, including the technically brilliant and suave "Zuyder Zee" symphony, by Cornelius Dopper, and a symphony by a young pupil of Willem Pijper, named Henk Badings, an engineer by profession, the work being described as "a rare feeling for melody, harmony and orchestral color. The scherzo has all the abundance of humor and even fun which it suggests and yet is written as a double fugue." Exceptional qualities were seen in another pupil's work, a symphony by Willem Van Otterloo.

Willem Mengelberg, as chief conductor, "was in his finest mood the whole of the time and conducted the works of old and young alike with splendid verve and sympathy."

Princess Juliana, the Dutch Minister for Education, Arts and Sciences, were present during the whole festival.

MERRIMAN TALKS

THE ONLY period in a woman's life when she gives any thought to dress is between the cradle and the grave," from the diary.

A CHAP named Thomas who does a bit of writing, not the bombardier who writes sports and uses a megaphone, passed an idea on the other day that he demanded should be used.

He suggested taking songs and analyzing them. Couldn't grasp what he meant for a time, and then he went on to claim the words of so many songs were so absurd it ought to be interesting to just examine them.

"For instance," he said, "take the words of the famous old song 'Annie Laurie.' They go something like this, 'Her brow is like the snowdrift. Her face is like the dew!' You know what a snowdrift is, and then the dew. It all sounds nice, but just analyze it.

"Annie would have a frozen face spotted with perspiration.

"Then it says, 'Her neck is like the swan!' Well, I ask you, who would want to take a girl out with a neck like a swan's neck and mingle with the crowd at a Causeway band concert?"

Then he told me he heard an artist over the radio analyzing Annie, so we would have to deal with some other song.

FOR INSTANCE," he said, "talk about that song you sing, 'My Grandfather's Clock.' Remember, you got heated about it when I claimed no modern song ever written was so full of inane sentimentality as some of the oldest songs that could be mentioned, and particularly that one.

"Well, examine that song you have made people listen to for years."

"All right," I said, "analyze it. What's wrong with it?"

AND IT DIDN'T MOVE ONCE

"Have you ever noticed," he pointed out, "that with the greatest solemnity it says 'My grandfather's clock was too tall for the shelf so it stood ninety years on the floor?'

"Well, who would expect a grandfather's clock to stand on a shelf? They evidently, according to the words of the song, made a try and couldn't, so they stood it on the floor.

"And there it stood for ninety years! For ninety years!

"In all that ninety years it didn't try to climb on the mantelpiece or hang on the chandelier, or go out to see a man about a dog. Didn't even sneak out to attend a youth rally, and didn't even learn to walk on its hands.

"Then it goes on, 'It was taller by half than the old man himself.' Well, pass that up to say who cares about that or what does that matter.

"'And it weighed not a pennyweight more.'

"That's a nice touch.

"I wouldn't criticize that.

"It shows what importance they must have attached to dieting, even in those days.

"I can see the old man stepping on the scales every day and saying 'the clock weighs 165 pounds or eleven stone eleven. O.K., I can keep making it as long as I lay off the starches and the fats.'

"IT'S A BOY! I MUST GET A CLOCK"

THEN THERE is the line 'It was bought on the morn of the day that he was born.' You can picture the scene. The nurses in the old English country home; the family doctor and all the relatives.

"Suspense.

"An heir is to be born.

"The situation is tense.

"Father and the relatives are all waiting anxiously.

"Not a word is spoken above a whisper.

"Then the doctor comes.

"Breathlessly they await his news. Then the portentous words of the old doctor, 'It is a boy.'

HOT DOG!' says the father, and rushes out to buy a clock. Then, you have the words of the song to prove the clock was always his pleasure and his pride.

"Any other father might have thought a rattle would go over big, but, as this old song tells us, if you wanted to make a baby happy in those days you rushed out and bought a grandfather clock and the kid was happy ever afterwards.

"You can imagine the hit it made.

"The song shows you this baby, from babyhood to old age, wanted nothing better than his clock.

"Other kids might want to go to the pantomine or go skating.

"Not this kid.

"All he wanted was to look at his clock and maybe wind it once in a while.

"For years and years this happened. Until the old man got older and older, way up to ninety years. But through good years and bad the old chap remembered to keep his weight down to eleven stone eleven so he should never weigh a pennyweight more than his clock.

"Such loyalty and devotion is unparalled in history.

AND TOGETHER THEY DIED

"Then the crowning line of sentiment where the clock does a touching bit of reciprocation for all these years of affection.

"The old man passes out.

"What does the clock do?

"It can't pass out and have a funeral. But what does it do? The song tells you.

"'It stopped short, never to go again, when the old man died.'

"Just think of that line.

"Was the faithfulness of a dog to a master in life and in death ever greater than the faithfulness of that grandfathers' clock? I ask you.

"Then take the second verse," he proceeded.

But I refused to take the second verse. I had had enough of the first. Also I was annoyed. I used to sing that "Grandfather's Clock" song with great feeling and expression. Imagine how I will feel about it if I am ever asked to sing it again.

From now on I shall go back to "My Wild Irish Rose" as a starring number, either as a solo or with my legal friend Richard Lowe in a duet.

★ ★ ★ ★

JIM LOMAS TELLS ONE

THE SUBJECT of salesmen prompts Jim Lomas of Swifts, ex-soccer star, to contribute this one:

"A neighbor near our house on Hollywood Crescent, I won't mention the name, was entertaining a new friend the other day. Around 3.30 o'clock the friend say, 'Well, I must think of going. My husband will be around this way about quarter to four and will pick me up in the car.'

"A few minutes later the guest went in another room to put on her hat and coat and there was a knock at the door. The lady of the house answered the door.

"'Come right in,' she said cordially, and ushered the surprised visitor right into the house. 'Let me take your hat. Sit down. Have a cup of tea . . . and some cake.'

"The surprised man did so and enjoyed the tea and cake. Then the hostess mentioned, 'Your wife will be ready in a minute.'

"'My wife!' said the caller. 'I have no wife. I am the Singer sewing machine man.'"

Summer Abroad!

London's Night Spots — Where Royalty Dances
12 o'clock Closing — Uppity Embassy Club
Pub Crawlers — Korda, Genius of Cinema

By Correspondent of Victoria Daily Times on European Tour

LONDON.

LONDON'S NIGHT SPOTS are crowded. At Grovesnor House the other evening, room couldn't be found even for Mussolini's daughter, Contessa Edda Ciano.

But it is a 12 o'clock town, with electric signs going out and shutters going up. And theatre crowds ducking down into underground stations before the gates are locked.

Even buses are garaged by 1 o'clock and night-hawk taxi drivers offer to take their fares to spots of dubious propriety. A curious thing about such an orderly city is that hundreds of ladies of the evening are permitted to roam the streets radiating from Piccadilly and Oxford Circuses.

As for bars and cabarets, no visitor seems able to understand the licensing conditions that prevail here. The much-maligned Defence of the Realm Act, a war-time measure, laid down various provisions in various sections for the sale of liquor. Thus one finds—if one goes in for research of that sort — that while places on one side of a street have to close at a certain hour, those on the other side may remain open later.

NOCTURNAL NOMADS

WHEN THE "CHUCKIN'-OUT" moment nears, and bartenders begin calling, "Time, gentlemen—time!" the customers patiently remove themselves to some nearby precinct which has less stringent regulations. This game of moving from place to place is called "pub crawling," and is so popular that songs and revue skits have been written about it. Really proficient pub crawlers, I'm told—and they number several titled persons, including a doughty old countess—can get a drink somewhere in Greater London at any hour of the day or night.

Night clubs are mere restaurant cabarets here, with dancing as late as 2 a.m., and each with one "extension night" a week permitting the late sale of drinks. Therefore, each evening of the week (except Saturday, when everything closes promptly at 12 o'clock) provides a different set of hot-spots. On Monday the Trocadero remains frivolous and bibulous; on Tuesday the Carleton and Hungaria; Wednesday the Ritz and Cafe Royal—and so on.

Night clubs, as London knows them, are real clubs with memberships and dues, and as such they enjoy extra privileges. True, there are a few establishments in the neighborhood of Piccadilly Circus which employ the obvious dodge of selling memberships to all comers, and for a pittance.

WAITING FOR THE PRINCE

WE WERE GUESTS the other evening at the uppity Embassy Club, where the Prince of Wales comes often for decorous high-jinks. I must admit surprise, and maybe a little disappointment, at the conservation of the whole thing. A long foyer, broad stairs to the basement, spacious rooms, a tasteful bar, and the big dining-room in elegant simplicity of pale green glass walls and red-upholstered seats around the floor. At one end a balcony full of more tables, and flowers.

Here and there a polite touch of color, with plaques, in honor of the King's Jubilee. People entering for dinner after 9.30 o'clock. A memorable meal, from caviar to souffle, and the only good coffee I've had since sailing. I ask about music and am told it is "a custom of the house" to allow guests to dine quietly before the orchestra appears.

When it does appear, the music is only moderately toe-tingling. A lot of rhumba pieces, but no rhumba dancing. Nor anything resembling collegiate insouciance; these merrymakers conduct themselves rather grimly. Many English women wear these short trains which make for silly postures when they are held up for dancing. They wear scarcely any make-up, either, and look rather frankly plain in an unflattering light.

No entertainment. No Prince, either. Nearly every head turns to inspect each party entering after midnight, but he and his one-armed equerry aren't making the rounds. If he did show up, I'm told, he'd sit at any vacant table around the floor and would be served exactly as any other member.

HAVING A ROYAL TIME

ANOTHER OF THE PRINCE OF WALES'S gay spots is the Hungaria, a big, noisy restaurant featuring Tyrolean yodelers—a troupe, incidentally, which H.R.H. himself heard in Kitzbuhel. Wine specialty of the house is "Bull's Blood of Eger" . . . The Duke of Gloucester mostly goes to the Ritz. This restaurant features Russian singers.

Girls should find good hunting in titled circles here just now. The Duke of Norfolk, only twenty-five, is premier duke of England. One of the country's richest men is the twenty-one-year-old Earl of Macduff. And there are a good many others, less young, less rich, but definitely eligible . . .

Edwina Booth is here, seeking a cure for the tropical disease she contracted several years ago in Africa when "Trader Horn" was filmed.

I saw an idolatrous crowd practically mobbing Kay Francis the other evening at the Ambassadors, and got some idea of the fervor of flicker fans here.

Lawrence of Arabia was offered $10,000 to endorse the safety razor which he had used for years. So he tore up the offer, and changed razors.

Shortly before his death a few weeks ago, the enigmatic Lawrence of Arabia agreed to allow Alexander Korda, of London Film Productions, and top genius of the English cinema, to film "The Seven Pillars of Wisdom" and "Revolt in the Desert." Korda bought the screen rights from trustees to whom Lawrence already had given the copyrights of the books, but says now that he won't produce the stories unless Lawrence's relatives and few intimates give their consent. Just a matter of principle; Korda and Lawrence were friends.

Korda's studio offices are in an old, genteel house on an estate at Elstree, and Korda's office is in a corner on the ground floor. Comfortable, but ordinary, except for his private library of French, English and German books. Only three telephones. Workmen were scurrying around and hammering just outside the windows.

Korda has greying hair and a heavy accent, both acquired during his nineteen years' producing and directing experience in Vienna, Rome, Berlin and Hollywood. He formed his own company here in 1932 without much capital or personal prestige, and is very modest about such smash hits as "Henry VIII," "Catherine the Great" and "The Scarlet Pimpernel." He'd rather talk about his future plans.

LURES BIG NAMES

YOU MUST ADMIRE KORDA for having attracted three of the shyest men of English letters. Old Rudyard Kipling sold him a story, and "Elephant Boy" now is being filmed in India. H. G. Wells turned in and wrote a special piece, "Whither Mankind?", in which he speculates on developments of the next thousand years. I saw one of the sets under construction and plans for other mechanistic marvels to be used in the spectacle. Wells is enthusiastic about it; gets out to the studios frequently, views all the rushes, and annotates his scripts to the last detail.

During his recent talent-trading junket to Hollywood, Michael Balcon of Gaumont-British drew howls from his homeland when he opined that the best English films were being made in America. He was thinking of "David Copperfield" at the time. Alexander Korda doesn't believe this but will help try to correct the condition if it exists. Several historical subjects are on his schedule. Also he's planning a film spectacle recording man's attempts to fly, from earliest days of feathered wings to the present. It will be just a history, not a story, and the American, English and Italian air forces have agreed to help.

Memo: Be sure to visit Madame Tussand's wax works.